THE WEATHER
Fair, not much change in temperature, tonight and Friday; fresh west winds.

THE LOWELL SUN

6 O'CLOCK

ESTABLISHED 1878 | LOWELL, MASS. THURSDAY APRIL 8 1920 | PRICE TWO CENTS

"Insurgent" Railroad Strikers Predict Whole Nation Will Soon Be Affected

STRIKE SPREADS TO MANY CITIES

Union Officials Call Loyal Members to Chicago to Break Illegal Strike

Pres. Wilson Urged to Name Members of R. R. Labor Board—Thousands Idle

WASHINGTON, April 8.—In view of the railroad strike at Chicago, President Wilson's advisers urged upon him today to send to the senate the nominations of the nine members of the railroad labor board.

The president has been having difficulty finding three men to give up their business and represent the public on the board.

Strike Hits Los Angeles

LOS ANGELES, Cal., April 8.—The railroad strike has spread to Los Angeles, where early today the yardmen's association said between 500 and 1000 men on the Southern Pacific, Santa Fe and Salt Lake lines had walked out in sympathy with the strikers on eastern roads. The strikers said their action here was the result of being under paid and predicted that the entire Pacific coast, if not the whole nation, would be affected soon.

Defy Union Heads

CHICAGO, April 8.—The strike of "insurgent" members of railroad brotherhoods which began a week ago in Chicago today, had spread to other parts of the United States and there were indications that the series of rebellions against organization direction had not reached its crest.

East and west bound freight movement across the continent, already restricted by the Chicago strikes, was hampered further by switchmen strik-

Continued to Page 9

Own a "Dort"—You'll like it.

FRANCE MAKES DENIAL

Says Report That Britain and U. S. Had Demanded Withdrawal or Troops Untrue

PARIS, April 8.—Reports that Great Britain and the United States had called upon France to withdraw her troops from Frankfort, are entirely without foundation, it was announced in an official note issued today.

"Certain agencies inspired by Germany," reads the note, "spread the report in Germany and some neutral countries, that England and the United States had summoned France yesterday to remove her troops from Frankfort. This report, which evidently was intended to be misleading and which produced a certain effervescence in the newly occupied regions yesterday, is absolutely without foundation."

THE FIRST STREET OVAL PROPOSITION

At a meeting of the special chamber of commerce committee on the First street oval proposition, to be held this evening, it is planned to frame a petition addressed to the mayor and municipal council, asking that they in turn present the matter of the relocation of the proposed boulevard to the county commissioners in petition form.

President W. N. Goodell conferred with County Commissioner Erson B. Barlow yesterday and the special committee today is carrying out suggestions made to Mr. Goodell by the commissioner relative to the proper method of procedure.

Working on the premise "that the county commissioners look and act with favor upon a petition presented by the Lowell city government, the matter will be held in abeyance for 30 days and then presented to the state highway commission in recommendation form. Then, probably, would come hearings and final action by the state board.

If, on the other hand, the county commissioners frown on the petition presented by the municipal council, it is believed that is the limit of procedure along that line and what other tact would be pursued is not known.

Although the special committee of the chamber of commerce holds a most optimistic belief in regard to the entire proposition, it realizes that intensive and immediate action is necessary if the relocation is to be secured, and the oval saved for playground purposes.

Own a "Dort"—You'll like it.

U. S. NAVY WAS READY FOR WAR

Never Better Prepared Than When U. S. Joined Allies, Says Admiral Wilson

Declares Department Had Complete Plans to Combat Enemy

WASHINGTON, April 8.—The vessels on the active list of the navy were never better prepared for war than when the United States joined the allies and the navy department had "full and complete" plans to combat a German offensive against the coasts of the United States, Admiral H. B. Wilson today told the senate committee investigating the navy department's conduct of the world war. Replying to criticisms in the letter from Rear Admiral Sims to Secretary Daniels that caused the investigation, Admiral Wilson asserted that "from the moment war was declared, the entire navy—the department as well as the fleet—entered into the prosecution of the war with the greatest energy and its accomplishments deserve the commendation of the nation."

Admiral Wilson, now commander-in-chief of the Atlantic fleet, commanded the patrol force that first protected waters adjacent to the United States, and later based on Brest, co-operated in protecting allied convoys in the war zone and hunting U-boats.

Within four days after this country entered the war representatives of the allied admiralties were in conference

Continued to Page Thirteen

THE LICENSING OF ELECTRICIANS

It is the duty of the inspector of wires to enforce state regulations regarding the licensing of electricians, according to an opinion given Inspector William H. Mahan of the wire department today, by City Solicitor William D. Regan.

Mr. Mahan was in doubt as to whether that duty devolved upon him. In concluding his opinion, the city solicitor says:

"Therefore, it is my opinion that you not alone have the power and authority, but it is your duty to enforce it by complaint to the courts of any breach of the provisions of Chapter 295 of the general acts of 1915, as referred to in Section 5, within your jurisdiction in the city of Lowell."

Own a "Dort"—You'll like it.

NEW YORK CLEARINGS

NEW YORK, April 8.—Exchanges: $514,507,706; balances, $73,839,618.

Own a "Dort"—You'll like it.

SCHOOL BOARD HAS NO POWER

To Establish Salary of Administrative Officer, Making it Retroactive

City Solicitor Regan Submits Opinion to Ciyl Auditor Hennessy

The school committee of the city of Lowell has no power to establish the salary of the superintendent of schools, making it retroactive, and any attempt to do so is void, according to an opinion of City Solicitor Wm. D. Regan given today to City Auditor J. Joseph Hennessy in answer to the latter's query as to whether the school committee's recent action in increasing Supt. Hugh J. Molloy's salary from $3850 to $4800 dating back to Jan. 1, 1920, was legal.

The opinion says that it is illegal to make the salary of an administrative officer retroactive and for that reason is one of the most important opinions that has come from the office of the law department in some time. If the opinion is sustained, it will have far reaching effects on all Lowell's municipal officers.

As a result of the opinion Mr. Molloy will fail to receive $237.50 that would ordinarily come to him as a result of the vote of the school committee last Thursday evening. This sum would represent the retroactive period of the increase of $950 per annum granted. As matters stand now the increase will date only from April 1, the day it was granted.

The only way in which Mr. Molloy's

Continued to Page 8

LOCAL COAL HANDLERS RETURN TO WORK

Local coal handlers, including chauffeurs, double and single teamsters and yard help, who went out on strike Monday when their wage demands were not met by the dealers, returned to work today, following a successful compromise last night.

The demands of the men were a 15 per cent. increase in wages, a 50-hour week and 50 cents additional per ton for upstairs delivery. They have accepted a flat increase of seven cents an hour, with Saturday half-holidays during the months of April, May, June, July, August and September. During the other six months the 54-hour week will prevail. The demand relative to additional pay for upstairs delivery has been dropped, it is understood.

The compromise was effected at a conference of dealers and strikers late yesterday in the office of Hon. Edward Fisher, when the delegation of the men agreed to present the seven cents per hour increase to the union body. Last night's meeting unanimously accepted it.

Under the old scale chauffeurs received 53 cents an hour; double teamsters, 50 cents; single teamsters, 44½ cents, and yard help, 43½ cents. Under the new agreements each class of workmen will receive seven cents more.

Figured on a weekly wage basis, chauffeurs now will receive $30 for a 50-hour week and $32.40 for a 54 hour week, against the former wage of $28.75. Double teamsters will receive $28.50 and $30.78 for a 50 and 54-hour week respectively, against a former wage of $27. Single teamsters under the new schedule will receive $25.75 and $27.81, compared to $24.15 under the old scale. Yard help who received $23.40, now will get $25.25 and $27.27 during the short and long weeks respectively.

Report French Troops In Another Clash With the Germans In Occupied Region

TO DECLARE WAR AT END

House Begins 11-Hour Debate on Peace Resolution—Vote Tomorrow

Chairman Campbell Opens Debate and Urges Adoption of Resolution

WASHINGTON, April 2.—Declaring that the war with Germany was over and that congress should assert the fact, Chairman Campbell, of the rules committee, opened in the house today the fight for adoption of the joint resolution declaring the state of war at an end. The galleries were crowded at the beginning of the debate, which will close late tomorrow to be followed by a vote on passage of the resolution.

Limit Debate to 9 Hours

The first phase of the battle began on presentation of the special rule limiting debate to nine hours. Two hours were allowed for discussion of the rule, the vote on which will give the first test of strength.

The house met an hour earlier to begin the debate and Rep. Campbell began a prepared address urging not only adoption of the rule but also of the resolution as soon as the roll call was concluded.

Mr. Campbell said the people were wearied by a half of life under an executive with war powers in time of peace and longed for the freedom of a government with three separate and independent branches.

Passage of the resolution, he continued, would put the United States back on a normal basis without sacrificing or surrendering any of the rights or privileges to which it was entitled by reason of its participation in the war. He added that grave domestic questions made the proposed action imperative.

"No one has suggested a possible justification or excuse for resuming a state of war with Germany or for continuing war powers in the president. He is left with the utmost freedom to negotiate a treaty with the advice and consent of the senate, as provided in the plain terms of the constitution."

CUT HIS THROAT

Man Dies of Self-Inflicted Wounds

WATERVILLE, Me., April 8.—Chas. Coro, who cut his throat Monday night after assulting his wife with a hammer, according to the police, died today at a hospital. He was 56 years of age and employed as a helper in railroad shops here. Mrs. Coro's injuries were not serious. Jealousy was given as the cause of his acts.

STEAMER CAPTAIN ATTEMPTS SUICIDE

PANAMA, April 8.—Capt. McKenzie of the American steamer Santa Tecla, is in the Ancon hospital, following an alleged attempt to commit suicide.

The Santa Tecla will be navigated to New York by a canal tug.

Own a "Dort"—You'll like it.

STREET DEPARTMENT

Alderman Favors Centrally Located Yard — Would Abolish Fletcher St. Ledge

The establishment of a centrally located yard for the street and sewer departments near railroad facilities and the abandonment of the Fletcher street ledge are looked upon with favor by Commissioner Dennis A. Murphy who believes that the time is coming rapidly when both these projects will have to be given serious consideration.

Mr. Murphy's reason for favoring a centrally located headquarters for the departments is chiefly based on his belief that the city will soon find it advantageous to conduct its own contracting business and to put in operation a municipal asphalt plant. His argument for the abandonment of the Fletcher street ledge is that it is now being used merely as a storage place and that much valuable land in a high-

Continued to Page 8

LEGISLATORS VISIT TRAINING SCHOOL

The legislative committee on counties visited the County Training school at North Chelmsford today, and not only made a thorough inspection of the buildings, but also were entertained at dinner by Superintendent Rufus E. Corlew. On its trip from the state house, the committee also will visit the Essex county school at Lawrence.

The committee includes Senators Cooke of Worcester county, Emery of Essex county, and Allen of Norfolk county, and Representatives Bagshaw of Fall River, Daggett of Somerville, Ellis of Foxborough, Rice of Newton, Haigis of Montague, Goff of Rehoboth, James W. Hayes of Boston and Hickey of Boston.

SHOTS FIRED NEAR HOMBURG

Today's Report Says French and German Patrols in Collision

Six Germans Killed When French Attack Crowd at Frankfort Streets

PARIS, April 8.—It is reported from Coblenz that there has been a collision of French and German patrols between Bad Nauheim and Neiderwollstadt north of Homburg. In the exchange of shots a German officer was wounded. The report is not confirmed from other sources.

Merciless Repression

PARIS, April 8.—Merciless repression by the Reichswehr forces in the Ruhr basin is reported by fugitives arriving in Frankfort, according to a Mayence dispatch to the Journal Des Debats. The fugitives allege they witnessed the shooting of all Westphalians who laid down their arms.

Attack With Gas Shells

PARIS, April 7.—(Havas)—German regular troops have bombarded Duesseldorf with gas shells, according to a Mayence despatch to the Matin.

Find German Battery

MAYENCE, April 8.—Agents of the French control commission discovered at Duisburg on Tuesday, a battery belonging to the 62nd Regiment of German regular troops, which the Berlin government declared disbanded six weeks ago. It is stated the Second Marine Brigade, similar to the unit

Continued to Page 8

Four Boston Men Killed by Gas While at Work in Trench

BOSTON, April 8.—Four laborers were killed today by gas which escaped from a broken main in a street trench where they were working. The men were employes of the Boston Consolidated Gas Co., who were attempting to repair a leak in the main. There were eight men in the trench, but the others were said to be only slightly affected by the fumes.

$1,000,000 Fire at Army Aviation Camp

DALLAS, Tex., April 8.—Several airplanes, large supplies of lumber, the engine house building and the unloading sheds at the army aviation repair depot, north of Dallas, were destroyed by fire early today. The loss was estimated by army officers at $1,000,000.

Steamer Mystic Calls for Assistance

BOSTON, April 8.—The steamer Mystic, from Avonmouth for New York, sent a wireless call today for immediate asisstance, reporting her boilers disabled, fuel supply low and water gone. According to the position given, 49.05 north, 64.01 west, she is in the Gulf of St. Lawrence. She left Avonmouth March 21.

The Locks and Canals

Announces that its holdings of land in the city of Lowell have been placed in the hands of Marden & Murphy, 18 Shattuck Street, for immediate sale. All inquiries should be made exclusively through them.

Marden & Murphy

Are prepared to quote prices and show maps on more than

TWO MILLION SQUARE FEET

Of this land, comprising available tracts of large size in the thickly populated districts, suitable for industrial sites or for housing development. The total area at this time offered is assessed for over $170,000.

For all information apply to Marden & Murphy, 18 Shattuck Street.

ASK FOR SWAN-RUSSELL HATS WORN BY WELL-DRESSED MEN

Safety of Principal

Should be your first consideration in saving money.

You know this bank is 92 years old, you also know that it is under the supervision of the United States Government.

INTEREST IN SAVINGS DEPARTMENT BEGINS MAY FIRST

Joint accounts may be opened in the name of two persons, payable to either or to the survivor.

OLD LOWELL NATIONAL BANK

(Oldest Bank in Lowell)

Rate of Our Last Dividend 5% April 10th Deposits go on Interest

CITY INSTITUTION FOR SAVINGS

Incorporated 1837
174 Central Street, Lowell, Mass.

Farrell & Conaton

PLUMBERS, STEAM, GAS AND WATER FITTERS
343 Dutton St. Telephone 1513

CHARACTER PARTY AND DANCE
—BY THE—
Leap Year Club
Thomas Talbot Memorial Hall, North Billerica
FRIDAY, APRIL 9TH
Prizes Awarded. Tickets, 50c
Broderick's Orchestra

THE wage earner who each week, on pay day, puts a fixed amount of his pay away, "fixes" himself through his ability to take advantage of some unexpected opportunity, to buy a business of his own. His dreams will come true—will yours?

INTEREST BEGINS SATURDAY

WASHINGTON SAVINGS INSTITUTION
30 MIDDLESEX ST.

BEST IN LIFE

MIDDLESEX SAFE DEPOSIT AND TRUST CO. LOWELL, MASS.

STUDY CAREFULLY

You in your twentieth year—
Take advantage of older people and lay aside a part of your earnings for operating capital in later years.
You in your thirties—
If you have been thrifty in youth you are prepared to compete with the average person in business.
You in your forties—
Who have heeded early advice are enjoying successful lives; or having ignored such advice face an uncertain future with prospects of being dependent on relatives or charity.

LAST 5% RATE

OPEN SATURDAYS ALL DAY AND EVENING

The Best Resolution

The best resolution, indeed the only good resolution, that you can can make is one that has the word NOW in it. The resolution that is to begin Next Week is the kind of resolution that paves the way to failure. Begin now to save your money, and save it in the only rational way, by depositing it in this bank, where it can draw interest.

INTEREST BEGINS MONTHLY

MECHANICS SAVINGS BANK IN LOWELL INC. 1861 204 MERRIMACK ST.

LINCOLN HALL—TONIGHT

Annual Dance By the Crescent A. C.

CAMPBELL'S BANJO ORCHESTRA

Tickets 35 Cents, Including War Tax

Lowell Council, No. 72, Knights of Columbus
ANNOUNCES ITS ANNUAL BALL
In Associate Hall, Tuesday Evening, April 13
UNIQUE NOVELTIES AUGMENTED ORCHESTRA
ATTRACTIVE DECORATIONS
A Cordial Invitation Is Extended the General Public
SUBSCRIPTION $1.00 BALCONY 35c
Doors Open at 8. Grand March at 9. Dancing from 9.30 to 2 a. m.

Tonight—DANCE—Tonight
With the CLOVERS
Pawtucket Boat House—Markham's Orchestra—Admission 35¢

KASINO—TONIGHT
EDDIE SCHELL'S BOSTON JAZZ BAND
Get Beautiful Doll Free Also Dancing Saturday Night
ADMISSION 30¢—TAX PAID

DEFINING THE RIGHT OF WAY ON HIGHWAYS

(Special to The Sun)

STATE HOUSE, Boston, April 8.—A new law defining the right of way on highways has been signed by Governor Coolidge, and is to take effect June 28 of this year, ninety days after its passage.

It applies to all vehicles on public ways, and provides that when two vehicles approach a street intersection at approximate the same instant, the vehicle approaching from the right shall have the right of way. It is to be operative on every road in the commonwealth, except at points where traffic officers are stationed.

Motorists, of course, will be most affected by the new law, and will have to bear in mind the fact that it repeals the present provision that a vehicle on the "main travelled way" shall always have precedence.

Rep. John A. White of North Brookfield, who is the author of the new law, said today:—

"In the passage of the 'right of way' law, Massachusetts has taken a long step toward fixing the responsibility for automobile accidents at street intersections. The new law not only fixes responsibility in every case, but it will also have a marked effect in decreasing reckless driving. Too many motorists are in the habit of driving on boulevards and state highways at a speed of thirty miles or more, knowing that if a person comes in from a cross road they must avoid the vehicle on the main travelled way. In case of accident at street intersections, there has always been an element of doubt as to the fault, but all that is removed now and the blame can be fixed in every case."

The new law reads as follows:—

"Every driver of a motor or other vehicle approaching an intersecting way as defined in section one of chapter five hundred and thirty-four of the acts of nineteen hundred and nine, shall grant the right of way at the point of intersection to vehicles approaching from his right, provided that such vehicles are arriving at the point of intersection at approximately the same instant; except that whenever traffic officers are standing at such intersection, they shall have the right to regulate traffic thereat."

Rep. Brennen Dissenter

Representative Owen E. Brennen of Lowell is one of the dissenters from a report of his committee on banks and banking in favor of a bill permitting banks and trust companies to invest in bonds secured by first mortgages of real estate. Four other members join with the Lowell representative in opposing the bill, and a warm fight is expected when it comes up in the house for consideration.

MORE WAGES FOR CEMETERY MEN

The wages of laborers in the public cemeteries were increased from $3.36 per day to $4 and the salary of Supt. Thomas Duckworth from $1700 to $2000 per year at a meeting of the cemeteries commissioners late yesterday afternoon. The increases take effect next Monday.

It was brought out that under the old rate of wages the laborers in the cemeteries department were being paid much less than those in other municipal departments and consequently the men prefer to work in other departments. The pay of George F. Taylor, one of the cemetery employes who is on duty seven days a week, and thoroughly experienced in cemetery work was increased from $23 to $25 per week.

SEVEN BARKS

Nearly half a century is a long time to faithfully serve the public, but that is what SEVEN BARKS, one of nature's greatest remedies to mankind, has been doing.

SEVEN BARKS has not been extensively advertised, but has enjoyed a wonderful and steady sale for many, many years, and purely upon its merits.

To those who may not be acquainted with the value of SEVEN BARKS we would say that it is absolutely a harmless and remarkable remedy, made from the extracts of different kinds of roots and herbs, every one of which has great medicinal value, scientifically blended, and for many, many years has been a reliable remedy for Indigestion, Constipation, Liver, Kidney and Stomach disorders.

SEVEN BARKS has saved thousands of families large doctor's bills, as well as untold suffering. It is inexpensive—only 60 cents per bottle—which will last a long time, as the dose is from 10 to 20 drops in a little water after meals.

There is hardly a family but what some member is more or less frequently troubled with Biliousness, Indigestion, Liver or Kidney disorder. If you have never tried SEVEN BARKS, do not fail to do so, and watch the rapid and wonderful results.

Don't put off asking your druggist for SEVEN BARKS. If he does not happen to have it on hand, he will get it for you.—Adv.

Alkali in Shampoos Bad For Washing Hair

Most soaps and prepared shampoos contain too much alkali, which is very injurious, as it dries the scalp and makes the hair brittle.

The best thing to use is Mulsified cocoanut oil shampoo, for this is pure and entirely greaseless. It's very cheap and beats anything else all to pieces. You can get this at any drug store, and a few ounces will last the whole family for months.

Simply moisten the hair with water and rub it in, about a teaspoonful is all that is required. It makes an abundance of rich, creamy lather, cleanses thoroughly, and rinses out easily. The hair dries quickly and evenly, and is soft, fresh looking, bright, fluffy, wavy and easy to handle. Besides, it loosens and takes out every particle of dust, dirt and dandruff.—Adv.

THE BON MARCHE HIGHEST QUALITIES AT LOWEST PRICES THE BON MARCHE

THE BON MARCHE LOWEST PRICES ALWAYS CONSISTENT WITH RELIABILITY

LARGEST MUSICAL DEPARTMENT IN NEW ENGLAND

PREPARE NOW FOR THE HOLIDAY

The Bon Marché DRY GOODS CO.

Newly Enlarged Ready-to-Wear Section Second Floor

Every Woman Wants Fashionable Garments

We are today showing the finest and largest assortment of exclusive, out of the ordinary high class suits, wraps, coats, dresses to be shown in Lowell. In fact, this tremendous assortment of fine garments would be hard to duplicate in any city in New England. And for the class of garments, you cannot equal them at our prices.

We Are Giving to Our Customers the Best Obtainable and at the Lowest Prices Considering Their Quality

Our garment business has more than doubled this season, over anything we have ever done before. Come here this week for special values that are extraordinary in COATS, SUITS, DRESSES, CHILDREN'S COATS and WAISTS.

BEAUTIFUL TAILORED SUITS

Our wonderful collection of fine suits has been the talk of Lowell this season, stylish, exclusive, hand made, best of quality and wonderful prices considering the quality. Priced **$45, $55, $65, $75 up to $125.**

A BIG BUY OF FINE DRESSES

We have made some wonderful purchases of stunning dresses for misses and women, sizes 16 to 46. Georgette, taffeta and combination dresses at a big reduction in price—

$40.00 Dresses **$29.50**
$75.00 Dresses **$49.50**

Latest Creations in Blouses Are Here

SECOND FLOOR TAKE ELEVATORS

We are doing a wonderful waist business because we have a splendid line of beautiful waists and better qualities for your money than you will find elsewhere. Priced—

$1.98 Up to $32.50

Special Sale of Georgette Waists, worth $9.50 ..... **$5.50**

STUNNING WRAPS AND COATS

Our showing of exclusive wraps, coats and sport coats is making a big hit with fashionable women of Lowell. Priced **$39.50 to $165.00**

Special Big Sale This Week

New York manufacturers' surplus stock at interesting prices. $59.50, $69.50 and $75.00 Coats priced **$49.75**

CHILDREN'S COATS

A complete sample line from the best manufacturer of fine coats in New York bought at 1-3 off, all sizes, 3 to 14 years. Priced **$4.98, $9.98, $14.75, $18.75, $21.75.**

Coats worth $7.50 up to $35.00.

Special Offerings to Introduce Our Newly Enlarged Smallware and Toilet Goods Sections

Special For Friday, Saturday and Monday

Smallware Specials

STREET FLOOR—NEAR ELEVATORS

95c Box of 12 Sanitary Napkins, box..... 85¢
15c Card Pearl Buttons, assorted sizes, 3 for 35¢
39c Sanitary Aprons..... 35¢
39c Sanitary Belts ..... 35¢
50c and 59c Shears, all sizes..... 39¢
$1.35 Fine Quality Forged Steel Shears, pair $1.15
15c Piece Finishing Braid..... 3 for 35¢
8c Spool Silko Darning Cotton..... 2 for 13¢
10c Card All Brass Nickel Finish Safety Pins, all sizes..... 2 for 15¢
25c Shopping or School Bags, guaranteed waterproof ..... 19¢
85c Rubberized Kitchen Aprons..... 75¢
10c Card Niagara Snap Fasteners...3 for 25¢
15c Lingerie Ribbon ..... 10¢
5c Celluloid Thimbles..... 2 for 5¢
25c and 29c Mercerized Skirt Belting, yard 19¢

Toilet Goods Specials

STREET FLOOR—NEAR MILLINERY SECTION

18c Can Talcum Powder, assorted odors, 2 for 26¢
35c Box 3 Cakes Toilet Soap, box..... 25¢
10c Cake Palmolive Soap..... 4 for 32¢
39c Tube Pebecco Tooth Paste..... 35¢
59c Lb. Roll Absorbent Cotton, fine quality, 45¢
$2.00 Fine Quality Rubber Syringe, complete, guaranteed $1.19
$1.00 Azurea Sachet, oz. ..... 75¢
$2.50 Japan Extract, oz. $1.50
69c Hair Brushes ..... 50¢
$2.98 and $3.98 Ivory Pyralin Hair Brushes, $2
1 Lot of 35c Tooth Brushes ..... 21¢
15c Ilene Cap Shape Hair Nets.....6 for 50¢
25c Pkg. Moth Balls ..... 19¢
$3.98 Ivory Pyralin Mirrors $3.19
25c Bottle Pond's Extract ..... 19¢

A FEW GLOVE FACTS

Short sleeves have invaded the realms of the wedding gowns and more than one bride is grateful, for this gives her a chance to choose a lovely pair of long gloves from our comprehensive display.

Our kid gloves are imported, while our silk offerings are of reputable domestic make and in many instances handsomely embroidered.

SECOND FLOOR

Corset Section

TAKE ELEVATORS

CORSETS FOR FULL FORMED WOMEN

It's a simple matter for women of generous proportion to present a modish appearance with a properly fitted corset.

Our corsetieres will help you to achieve a graceful figure and a modish silhouette, too. They will make it their business to see that all measurements are correct and that you are well fitted.

Supplement Your Corset With a Well Fitting Brassiere

It will make your clothes look more modish by relieving the severity of the lines of your corset. We have a very representative line to choose from. Included are plain handeau and elaborate lace-trimmed styles in pink and white.

CHIC NECKWEAR

Included here are all the newest effects in collars, cuffs, vestees and guimpes, outside edge, other side up. Their beautiful colorings add a summary note to your suit or frock.

Visit This New Dept.

...EST PIANO DEPT. IN LOWELL

HAZELTON, ESTEY and KOHLER and CAMPBELL PIANOS and PLAYERS

EASY TERMS—We will take your old piano or talking machine as part payment.

Fourth Floor Take Elevators

Color Is An Important Note in Summer Millinery

Lisere in many delicate tones is a favorite straw in this showing. Sometimes the hats are large and inclined to be captivatingly floppy.

In other cases they cling close to the head and are fetchingly wreathed about with gay flowers. See our showing at $15.00. Others priced $3.95 up to $81.00.

Visit This Newly Enlarged Department

VICTROLAS, GRAFONOLAS, EDISONS and SONORAS

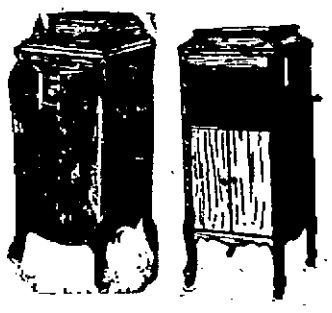

EASY TERMS—Come in and let us explain our easy credit system.

Fourth Floor Take Elevators

THE BON MARCHE THE HOME OF REMARKABLE VALUES THE BON MARCHE

The Richest People In the World, the Osage Indians, Face Poverty In Ten Years

By MABEL ABBOTT
N.E.A. Staff Correspondent

PAWHUSKA, Okla., April 8. — The richest people in the world, the Osage Indians, are facing poverty—10 years ahead.

The government "trust period" ends in 1931 until which time they receive the income from gas and oil rights on lands allotted them, whether they still own the lands or not.

The Indians bought the land—wild, rock-ribbed arid tracts—for $1.25 an acre. When oil was discovered they promptly sold it. Later the government decided that they had sold only the surface and by act of congress the government now leases oil rights to the highest bidder and turns the money over to the Indians.

CHIEF BACON RIND

Before oil made the Osage Indians wealthy all the little tots wore Indian dress. Now that they're rich and intermarried many of the youngsters are togged out in clothes just like the white kids wear.

This money pours into the tribal fund, for according to Osage law the tribe takes "pot luck." Whether there is oil on an Indian's land or not, he is wealthy now.

So it happens that many a young brave wears silk shirts and drives his automobile, and many a girl whose creamy skin is barely tinged with copper, buys imported party gowns and diamonds, or possibly even a white husband, with the big quarterly checks. And if the mineral rights under former Osage lands revert to the surface owners in 1931, as they presumably will unless the trust peiod is extended, then their big incomes from nothing at all will end too; for comparatively few Indians still own oil-producing land.

Old Chief Bacon Rind says:

"We have lived the life of the white man only a little while. It is still strange. Our children will not be ready in 10 years to take care of themselves in the white man's world. In 25 years more they will have grown up and can manage their own affairs. We ask the white man's government to go on taking care of them until then."

At the last quarterly payment of oil and gas money, they received a total of $1,700,000. Last week they received $700 apiece. Payments during 1920 probably will total $10,000 apiece.

A family of five Osages will have $50,000 to spend during the year—$50,000 in cash, $4,166 a month, $138 a day—without work and without risk.

Pawhuska, capital of the Osage nation, seat of the government Indian agency and the nearest spending-point for the big checks it hands out, is half primitive, half ultra-modern.

Pawhuska's streets, and all the dusty roads that wind toward it through the Osage hills, are bright with the blankets of the Indians and congested with their high-powered cars. An Osage will not ride in a "Lizzie."

There are banks instead of saloons here, otherwise Pawhuska is a typical frontier town.

It is under the "million dollar tree" beside the agency that auctions of oil and gas leases are held. The bidders that gather for these sales represent the biggest oil interests in the world. A lifted hand or a nod of the auctioneer's head may mean a deal of a half million. A single lessee at the last auction paid $620,000 for the right to drill.

Only about 500,000 acres of Osage oil land have been leased. More than 1,000,000 acres remain.

The social register of "the Osage" is considerably diluted with Indian blood. And a sixteenth or a thirty-second or a sixty-fourth part of Osage blood is almost undetectable, strangers do well to avoid careless allusions.

The pleasant, well-dressed young business man, or the shrewd suave political power with whom you are talking probably is descended from or married into the "first families."

For the story of the Osages is, in one respect, like that of less fortunate tribes, they are a vanishing race. Only, they are not dying off, but marrying off.

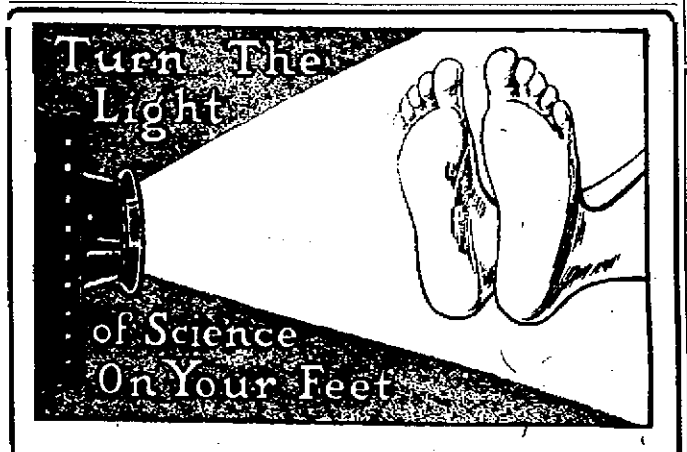

IF YOUR FEET ACHE AND PAIN SEE THE

WIZARD FOOT EXPERT

— AT OUR STORE —

Friday and Saturday

Bring In Your Foot Troubles. Consultation and Examination FREE.

Do you ever have a burning sensation on the ball of your foot, as if you had stepped on a sharp pebble? This is a sure indication of Foot Trouble. One of the little foot bones has lowered and is pressing on a nerve. Let the Wizard Foot Expert Examine your feet and raise this little bone to its original position

Boulger's Shoe Store

231-233 CENTRAL STREET LOWELL, MASS

Umbrellas Repaired

— AT —

SARRE BROS.

TRUNK STORE—520 MERRIMACK ST.

Also Picture Framing Best Work at Lowest Prices

GOVERNOR PROCLAIMS APRIL 24 ARBOR DAY

BOSTON, April 8.—Gov. Coolidge yesterday issued the following proclamation:

The Commonwealth of Massachusetts
By His Excellency, Calvin Coolidge,
Governor.
A Proclamation

The laws of the Commonwealth of Massachusetts having in their wisdom decreed that encouragement should be given to the planting of trees, shrubs and vines, particularly those attractive to birds, and to promoting forest grounds, places and ways by setting apart one day in each year for these industrial, artistic and humane purposes.

Now, therefore, I, Calvin Coolidge, Governor of the Commonwealth of Massachusetts, do hereby designate Saturday, the twenty-fourth day of April, Arbor and Bird day. And I recommend that the Friday preceding be observed in rural and suburban schools by exercises appropriate to the day and that the occasion be generally observed and commemorated by the planting of trees, shrubs and vines and the protection of bird life, in order that their beneficial influence may accrue to coming generations.

Given at the executive chamber, in Boston, this seventh day of April, in the year of our Lord, one thousand nine hundred and twenty, and of the Independence of the United States of America the one hundred and forty-fourth. CALVIN COOLIDGE.

Red blood

Rich, red blood coursing through your veins is a sure sign of a good digestion. Unless your stomach, liver and other digestive organs are working promptly and thoroughly, the blood cannot assimilate all the nourishment from your food; your energy and vitality are not renewed.

Eat all you want, only avoid too much pastry and rich foods, but be sure to take plenty of time to chew slowly and well. Chewing is the first part of the process of digestion. A teaspoonful of "L.F." Atwood's Medicine occasionally, will purge your system of impurities, and allow only nutritious elements to enter the blood. It will keep your liver active and you will get the full benefit of your food.

Keep a bottle of "L.F." always on hand. It is absolutely harmless under all conditions, and will help young and old alike. It has been a household remedy in many families for three generations. Your dealer sells it for 50c a bottle. If you have never tried it, get a bottle today, "L.F." Medicine Co., Portland, Maine.

1¢ A DOSE

Sure Relief

6 BELL-ANS
Hot water
Sure Relief

BELL-ANS FOR INDIGESTION

KNIGHTS OF COLUMBUS ANNUAL BALL

The committee in charge of the annual ball of the Knights of Columbus has completed arrangements for the affair to be held in Associate hall, Tuesday evening, April 13, and present indications point to a most successful affair.

Invitations have been extended many prominent officials including Governor Coolidge, General McCain, Mayor Thompson, Jas. A. Flaherty, supreme knight of the order, and many state officials of the K. of C. An augmented orchestra will furnish music for the occasion, attractive decorations will lend a pleasant atmosphere and many unique novelties will add to the evening's fun. The grand march will begin at 9 o'clock and dancing will continue from 9.30 to 2 a. m. Doors will open at 6 o'clock. The committee in charge of the ball emphasizes the fact that the affair is open to the general public and not confined to members of the council and their friends.

Easier to Remove Than Conceal Wrinkles

"When you try to conceal your wrinkles with paste made from beans, you deceive yourself, not me. Let a defect, which is possibly but small, appear undisguised. A fault concealed is presumed to be great."

This little epigram of Martial's suggests the present day tendency to avoid the use of cosmetics which can only conceal or hide facial defects, and to adopt instead rational means of removing the same. For the removal of wrinkles, bagginess of cheeks and chin, the saxolite formula, which goes to the foundation of these troubles, seems to have come into general use since its virtues became known several years ago. One ounce of powdered saxolite, procurable at any drug store, is dissolved in a half pint witch hazel. Used as a wash lotion this tightens the skin almost immediately, effectually smoothing out wrinkles and "drawing in" hanging skin or folds.—Adv.

FOR PEACE CONFERENCE

Poland Awaits Reply From Russia Bolsheviki Government on Proposal

WARSAW, April 7.—Poland awaits a reply from the Russian Bolshevik government relative to the proposed peace conference between the two countries and believes further exchanges of notes concerning an armistice and the place where the conference will meet are useless, said a wireless message sent to Moscow by M. Patek, Polish foreign minister, today. This note may be the last relative to peace negotiations with the Bolsheviki to be sent by Poland, it is said.

"Some phrases of the soviet government's last wireless despatch," said M. Patek's note, "compel me to point out that the use of sentences which are not of sufficient seriousness can make difficult, and even impossible, peace negotiations."

Moscow was informed by the foreign minister that, owing to the fact that the soviet notes were not received in time, it will be impossible to begin the proposed negotiations before April 17, even if both sides should agree.

The total annual income of weekly wage-earners in England has more than doubled in the last four years.

New St. Charles Restaurant

The new St. Charles restaurant in the St. Charles hotel in Middlesex street, is making a big hit with Lowell people and the traveling public. Despite the fact that it opened its doors but a few weeks ago, it already has a splendid patronage and to call once means to call again. Men and women come from various sections of the city to enjoy excellent dinners and combinations at reasonable prices. A traveling man referred to this restaurant as the "inside white way" because of its immaculate appearance and splendid lighting scheme. The latest addition to the restaurant is a soda fountain where, as in the case of food in the restaurant proper, the best of everything is served. The number is 335 Middlesex street. Try it and be convinced.

ANNOUNCEMENT

FRANCIS J. ROANE

REAL ESTATE
INSURANCE
AUCTIONEER

AUTOMOBILE INSURANCE A SPECIALTY

Merrimack Square—Room 10—Over Waiting Room

TELEPHONES: Office 4132, Res. 4288-W

LIST YOUR PROPERTIES WITH US

City and Farm Property

—FOR—
TREES, SHRUBS AND VINES
GO TO
M'MANMON'S NURSERIES
As We Grow Them
Dracut—On Lawrence Car Line

Brighten Up Your Home With New Curtains

Sun rooms can be made airy and inviting when the hangings are of the new printed silks or cretonnes of hand blocked designs. Conventional motifs, gay flowers and exotic birds enliven these smart fabrics. Nets of varied mesh and pattern make cool little curtains to use under overdrapes. New hangings put up now do not require freshening until Fall or Winter.

Time to Think of Awnings

Our Awning Work Room is at your disposal. Already our workmen are working on numerous awning jobs. Call Lowell 5000 and our representative will give you estimates on all kinds of awning work.

Drapery and Upholstery Department—Third Floor

DUTCH CURTAINS, sheer quality, trimmed with 2 inch fine lace edge, hemstitched body, all made ready to hang; no sewing, white only. Pair **$1.98**

RUFFLED SCRIM CURTAINS, good quality, full neat ruffle. Pair **$1.98**

VALANCE CURTAINS with novelty lace insertions, trimmed with fancy lace edge, all headed ready to hang. Pair, **$2.29**

4 PIECES DOUBLE SASH RUFFLED VOILE CURTAINS, made of fine quality voile, including a pair of ruffle tie backs **$3.69**

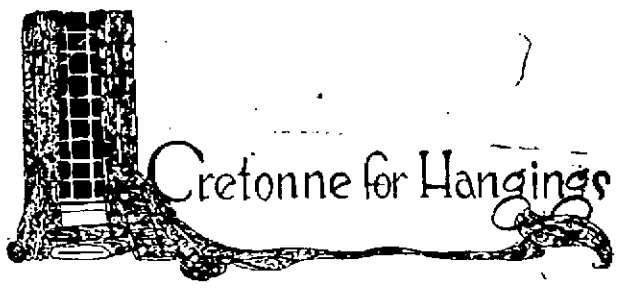

IRISH POINT CURTAINS, made on fine Brussels nets, beautiful border effects, good selection of patterns **$6.75**

BURLAP, all wanted colors, 36 inches wide. Yard .....**45¢**

SPRING CRETONNES, floral, conventional, nursery and tapestry designs, light and dark colors .....**29¢ to $1.25**

DENIMS—Blue, brown, green, rose, etc.: heavy quality, 36 inches wide. Yard.....**85¢**

COUCH COVERS, Oriental designs and colorings, reversible, may be used either side, **$2.49 to $7.50**

ROPE PORTIERES, heavy velour ropes, finished with large tassels artistically festooned; colors are green, blue, brown and rose.....**$3.25 to $10.98**

PLAIN SUNFAST MATERIALS, 50 inches wide; wide enough to split and use for overdrapes; colors are red, green, blue, brown and rose. Yard, **$2.00**

DRAPERY AND UPHOLSTERY DEPARTMENT———THIRD FLOOR

CHALIFOUX'S SELF SERVICE GROCERY STORE PRESCOTT ST.

Chalifoux's ESTABLISHED 1878 CORNER

THE STORE OF ABSOLUTE SATISFACTION

VICTROLA-BRUNSWICK DEPARTMENT FOURTH FLOOR

THREE WOMEN IN THE CROKER CASE

Mrs. Richard Croker, Sr., wife of former Tammany Hall chieftain, against whom the Croker children have brought injunction proceedings to prevent her from disposing of his property.

Mrs. Florence Croker Morris, eldest daughter of Richard Croker, who is also concerned in the injunction proceedings filed to prevent her stepmother from disposing of her father's property.

Mrs. Ethel Croker White of Cedarhurst, L. I., once the favorite daughter of Richard Croker. She is concerned in the injunction proceedings filed against Mrs. Croker, her stepmother.

Own a "Dort"—You'll like it.

REDUCE YOUR WEIGHT

Simple, Safe, Reliable Way

If you are carrying around ten to sixty pounds of unhealthy fat you are unnecessarily weakening your vital organs and are bearing a burden which destroys the beauty of your figure.

Before and After

Why continue a victim of superfluous fat? If you want to reduce your weight in a simple, safe and reliable way, without starvation diet or strenuous exercise, the korein system is just what you should try. Spend some time daily in the open air, take seven deep breaths each morning and right and use oil of korein; following simple directions that come with the box. Weigh and measure yourself once a week. WONDERFUL!

Oil of korein is absolutely harmless, is pleasant to take. Even a few days' self-treatment has often been reported to show a noticeable reduction in weight and measurements. Your work becomes easier; a more buoyant, vivacious feeling takes possession of your whole body and mind. WONDERFUL!

Before and After

Become attractive, look and feel younger; add years to your life! Be surprised and delighted. Awake your friends, too! First, obtain a box of oil of korein at any busy drug store. A $100 guarantee in each box that by following korein system you will lose 10 to 60 pounds, whatever weight you wish. A brochure will be mailed (plain wrapper) free by Korein Co Station F, New York, N. Y.

Starved Muscles Cause Lumbago

Pains in the back are very often due to undernourished muscles. The muscles that are used most are generally those that are first to cry out in pain. Lumbago and rheumatism are two very common diseases that attack muscles that are not getting needed food because the blood is impoverished.

Treatment that increases the quantity and improves the quality of the blood will often relieve this suffering.

The result of the use of the right tonic in a case of lumbago is illustrated in the case of Mrs. Sarah J. Colvin, who lives at No. 197 Centre Street, Brewer, Me. When seen recently at her home, Mrs. Colvin said:

"I suffered for two years from lumbago following an attack of the grip. I became very weak and my blood was thin. I had a steady ache in the small of my back and it extended down the muscles of my limbs. I could not walk any distance and whenever I sat down the pain caught me suddenly.

"I had never been much of a believer in medicine, but I had heard a good deal about Dr. Williams' Pink Pills and took the opportunity of trying them. I did not notice any improvement until the second box. I took six boxes altogether. The pains in my back and limbs are entirely gone and I can walk as well as ever. I gladly recommend Dr. Williams' Pink Pills, as they certainly helped me."

Dr. Williams' Pink Pills are sold by all druggists, or direct from the Dr. Williams Medicine Co., Schenectady, N. Y., at 60 cents per box, postpaid. Write today for a copy of the free booklet, "Building Up the Blood."

VOLUNTARY EDUCATION OF SOLDIERS SUGGESTED

WASHINGTON, April 8.—The big fight against universal military training opened late yesterday in the senate with indications that the final vote, probably today, would result in its rejection.

Leaders on both sides who informally canvassed the senate vote refused to comment on the probable outcome. It was said, however, that 40 democrats and 13 republicans were against the training plan. A movement was begun aiming at the substitution of voluntary training.

There was sharp debate on the training scheme, but the sum total of action was the decision to postpone from 1921 to 1922—the date on which the plan would be put into effect—with less than a dozen senators in the chamber.

Senator Wadsworth, republican, New York, in charge of the bill, declared the regular army would never be big enough to defend this country. He contended that the senate bill, including the training scheme, would cause an annual maximum expenditure of $700,000,000 or only one-twentieth as much as spent for the army alone during the 18 months of the world war. Citing instances of untrained Americans being sent into battle, Sen. Wadsworth asserted it is an "indictment against America" to ask such men to fight.

Senator Pomerene, democrat, Ohio, opposing immediate adoption of the plan because of the expense, declared the "tragedy of untrained men being sent into battle was not due so much to unpreparedness as the negligence of officers who sent them into the fight." His answer brought a ripple of applause from the gallery.

Attacks on the training provision also were made by Senators Nelson, republican, Minnesota, and Smith, democrat, Arizona.

PLAN BONUS FOR $1 A DAY FOR SOLDIERS

WASHINGTON, April 8.—Substantial progress has been made by sub-committees of the ways and means committee in formulating plans for a bill extending aid to service men in the war with Germany. Tentative drafts of legislation to be recommended to the main committee are being prepared for the sub-committee.

A bonus to every soldier, sailor and marine of $1 a day for time in service; a $100,000,000 corporation to issue bonds and lend money to men for buying homes in town or country; and an opportunity to secure vocational education will in all likelihood be the methods of affording aid.

What appears now to be the most likely source of revenue is a tax of 1 per cent. on gross sales of business, coupled with which may be readjustment of certain surtaxes on incomes and repeal the excess profits taxes.

Should the tentative plans be followed each soldier, sailor and marine would be entitled to borrow for securing a home $4000, less the amount of his bonus. The amount borrowed is to be paid back to the United States on easy terms. A man could elect to borrow money for an education.

The plans for lending money for home aid are being drafted by interior department experts for the sub-committee dealing with that phase. Two of the sub-committee are said to have collaborated and reached a virtually unanimous agreement on the outlines of home aid provision before asking the interior department to prepare the new draft. The corporation would probably divide the country into districts, something similar to the federal land bank system.

It is anticipated that the full issue of bonds would not be made at once, but distributed over a wide period, as the money is needed. Republicans think the first issue would probably not exceed $25,000,000.

Headaches From Slight Colds—LAXATIVE BROMO QUININE Tablets relieve the headache by curing the cold. A Tonic laxative and germ destroyer. Look for signature E. W. GROVE on box. 30c.—Adv.

AMUSEMENT NOTES

(By Theatres' Own Press Agents)

MERRIMACK SQUARE THEATRE

The ability of the screen faithfully to reproduce the atmosphere of a story was never better illustrated than in the screen version of Mark Twain's immortal "Huckleberry Finn," being shown at the Merrimack Square theatre today, tomorrow and Saturday. To make scenes for this picture Director William D. Taylor transported his large company to the little town of Hannibal, Mo., in which Tom Sawyer, Huck Finn and Twain's other creations lived. There along the banks of the Mississippi in the old-fashioned houses and by-ways of the village and in the mysterious cave in which Huck and Tom discovered their fortune, the players re-enacted the episodes that have delighted thousands of readers of Mark Twain. Other features for the week-end are a new comedy, "A Roaring Love Affair," the Burton Holmes Travel Pictures and the International News.

THE STRAND

Playgoers who believe that the limit has been reached in photoplay realism are due for an awakening when they witness "The Great Air Robbery" at The Strand, beginning with matinee today. Lieut. O. L. Locklear, the daredevil of the air, who changes from plane to plane in mid-air, provides some of the most thrilling stunts ever known. The story of "The Great Air Robbery" is not only up-to-the-minute, but a few years in advance of the times; for it concerns Larry Cassidy, crack pilot of the trans-continental mail service, and his fearless, daredevil feats in bringing to an end the exploits of a band of pirates and winning the girl he loves, are among the most thrilling ever shown on a screen. The mastery of the air by men and women of iron nerve and skill has made possible the filming of this unusual narrative which, while it has yet had no parallel in real life, is quite within the scope of modern achievement. Besides some of the most dramatic and amazing scenes in mid-air, there is a delightful love story attached. See it.

A strong photoplay of love and action, "The Hell Ship" opens today also. Beautiful Madaline Traverse appears in the stellar role and again displays her exceptional talent. The picture is made all the more intense and thrilling by the fact that the entire dramatic action, as the film plainly and at times most beautifully shows takes place on board a fishing schooner and on a life raft in the waters of the Pacific ocean and San Francisco bay. Miss Traverse, the star, does some strong work as the girl captain of the "hell ship" who subdues a mutinous crew yet finds herself "merely a woman." The usual comedy and Weekly are also shown.

OPERA HOUSE

If you haven't attended the Opera House thus far this week and intend to visit during one of the remaining performances, be sure and order your tickets at once or you will be disappointed. "Parlor, Bedroom and Bath" is unquestionably the funniest farce comedy produced in local stock in seasons. It's a scream from beginning to end. See Miss Fields in her most amusing part, and Hooper L. Atchley in his laugh-making role of the young husband who tries so hard to be tough. It's a sure cure for the blues. William Melville, Miss Knowles and the rest are simply great. Again we urge you to order your tickets as early as possible.

B. F. KEITH'S THEATRE

The side splitting travesty on "Caesar and Cleopatra," called "When Caesar C's Her," and which is being played at the B. F. Keith theatre, this week, is one of the very best vehicles of its kind ever seen here. The mingling of ancient situations with modern language creates many unusual combinations. James and Sadie Leonard and Richard Anderson play well this travesty. As funny a pair of chaffing comedians as can be found are Jimmy Duffy and Mr. Sweeney, who are labeled "Russian Entertainers." Our own Larry Crane, known everywhere as the Irish Wizard, not only does many things well, but he has a remarkable gift of gab. Hilda Morris sings character songs well, and Rome and Cullen are a pair of acrobatic dancers. Among other good points of the bill are the Marco Twins, eccentric comedians, and the Three Blighty Girls, Scottish vaudeville entertainers.

Radways
(Ready Relief in)
JELLFORM
IN A TUBE, FOR
Cold on Chest
A FREE TRIAL
Send address and you will receive a good sized sample tube of "JELLFORM"—Radway's Ready Relief—without any additional cost to you. RADWAY & CO., 200 Center Street, New York
Radway's Ready Relief
LIQUID —In Bottles
JELLFORM —In Tubes
35c., 70c.

BIG SALE ON FOR ENGLISH OPERA CO.

The sale of tickets for the coming performance on Monday night, Tuesday matinee and Tuesday night, by the Boston English Opera company at the Opera House reflects the fact that music lovers of Lowell and vicinity are making the most of the rare opportunity presented them to see and enjoy real opera at popular prices. There is no doubt that the public of Lowell will echo the verdict that Boston and other theatrical centres have bestowed upon the performances by this well trained and supervised organization of singers. The selection for Monday night will be "Il Trovatore," and for Tuesday afternoon "Robin Hood" will be sung. For Tuesday night the ever popular "The Bohemian Girl" will be given. Joseph F. Sheehan, the famous tenor, and Hazel Eden, celebrated soprano, head the company, and the orchestra is under the direction of Arthur Dunham, founder and leader of the Chicago Philharmonic orchestra. Mail orders, accompanied by cheque or cash, will be honored in the order they are received. Tel. 261.

CHAIRMAN CHANDLER WOOD ASKS HOOVER'S VIEWS ON DEMOCRATIC NOMINATION

BOSTON, April 8.—Chandler M. Wood, chairman of the executive committee of the democratic state committee, made public last night a letter which he had sent to Herbert C. Hoover asking whether Mr. Hoover would accept the nomination for president if it were offered him. The letter says:

"Since the formation of our club I have seen a statement purporting to emanate from you in which you said you would accept the nomination of a republican convention. I feel that the democrats who are active participants in the movement for your nomination upon their ticket are entitled to know whether or not you will accept the democratic nomination if offered you."

ROTARY DRAMATIC CLUB

Arrangements for the presentation of the comedy, "Apartments To Let," to be given by the Rotary Dramatic club at the Colonial theatre on April 27 were completed at a meeting of the bazaar committee of the League of Catholic Women, last evening. The comedy is to be given under the auspices of the league for the benefit of the big bazaar to be held in Symphony hall, Boston, in the near future in connection with the diocesan drive for a community centre for Catholic women.

ALLARD ELECTION COMMISSION CLERK

J. Omer Allard was elected clerk of Lowell's new bi-partisan election commission at its meeting last evening to succeed Fred Harrison who resigned as clerk in favor of Mr. Allard. Mr. Harrison had been elected clerk a week ago, but he thought the honor was due Mr. Allard, senior member of the old board of registrars.

The commission also voted to confer with the precinct officers before the presidential primaries, the exact date to be decided later.

The matter of establishing a fourth precinct in ward 8 came in for considerable discussion, but no definite action was taken.

NEW RULING ON BONUS TO POSTMASTERS FOR SECURING ARMY AND NAVY RECRUITS

WASHINGTON, April 8.—Postmasters will not be allowed the $5 bonus paid for each recruit they obtain for the army and navy hereafter unless the man enlists for active service. The comptroller of the treasury ruled yesterday that the bonus should not apply where the recruit joins with reserve or home defense corps. The decision was in answer to a question by Secretary Daniels but it will affect the army and marine corps as well as the navy.

Lift Off Corns!

Doesn't hurt! Lift touchy corns and calluses right off with fingers.

Apply a few drops of "Freezone" upon that old bothersome corn. Instantly that corn stops hurting. Then shortly you lift it right off root and all, without pain or soreness.

Hard corns, soft corns, corns between the toes, and the hard skin calluses on bottom of feet lift right off—no humbug!

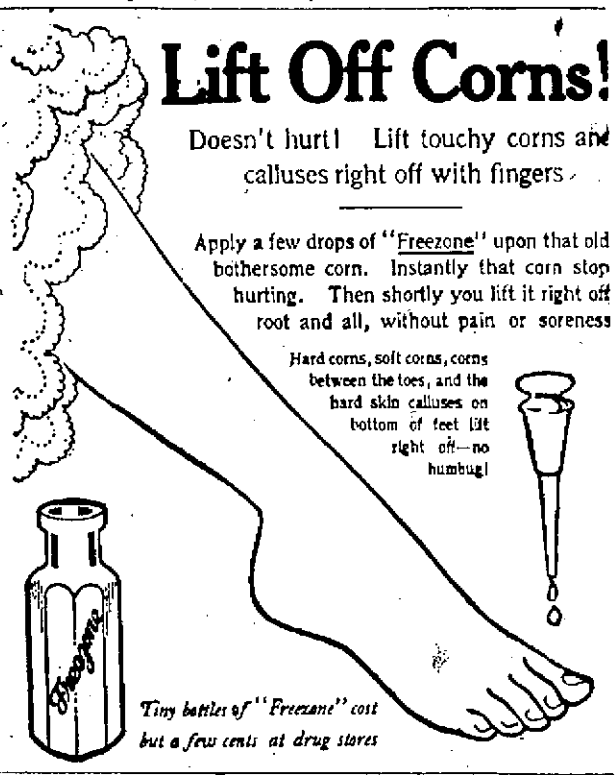

Tiny bottles of "Freezone" cost but a few cents at drug stores

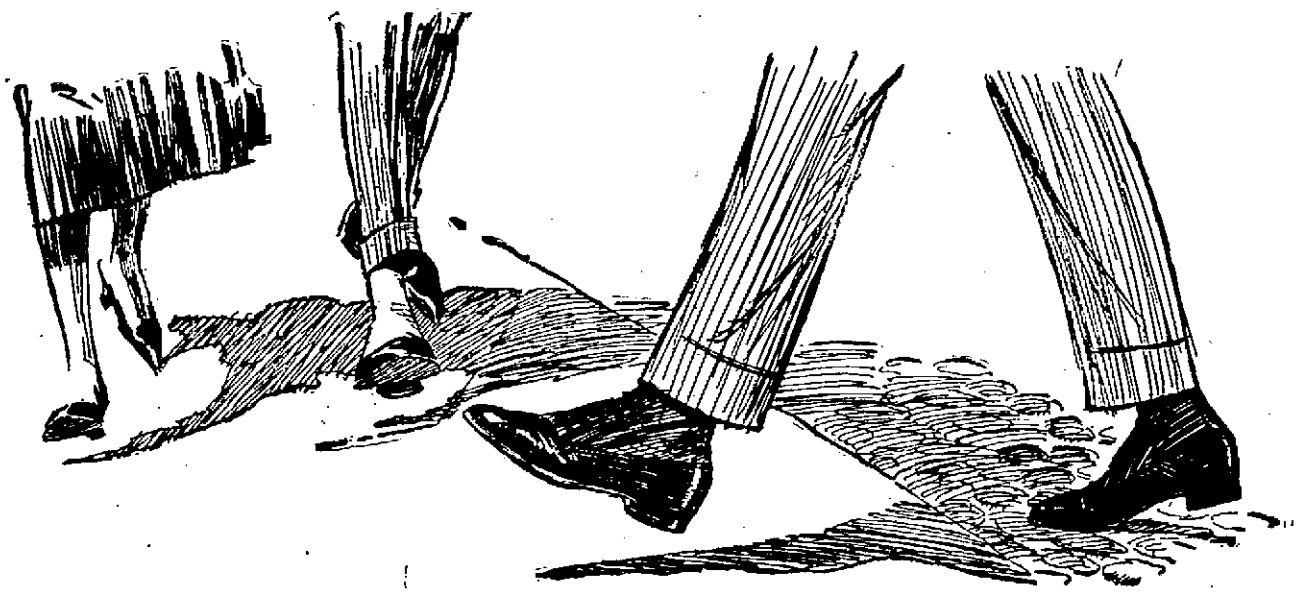

Every step a hammer blow

Are you pounding away your energy on hard, unyielding pavements?

"THE average person is only 25% efficient," says Harrington Emerson, the great efficiency engineer.

And he might have added "Therefore the average person is 75% inefficient."

This widespread inefficiency has many causes, the chief of which is fatigue—the greatest enemy you have in your work today.

"The struggle of business in city life is a long drawn out fight against fatigue. You dare not rest for fear of being left behind. But gradually fatigue slows down your pace—your energy is gone," says Dr. Brady.

A certain amount of fatigue is natural and inevitable—but too many men and women waste much of their precious energy.

One of the greatest of these wastes comes from pounding away your energy on hard, modern pavements. If you are a person of average activity you take 8,000 steps a day. Every step you take with hard leather heels or "dead" rubber heels acts as a hammer blow to your nervous system. The constant repetition of these jolts and jars tends to exhaust your energy—to produce that tired-out feeling you so often experience.

Remove this cause of fatigue

You can do much to prevent this condition. You can eliminate the shocks of pounding hard heels on still harder pavements. O'Sullivan's Heels are especially made to absorb these jolts and jars.

To secure the resiliency, the *springiness* of O'Sullivan's Heels, the highest grades of rubber are blended by a special formula. With this blend of live, springy rubber are "compounded" the best toughening agents known. The "compound" is then "cured" or baked under high pressure.

By this means O'Sullivan's Heels are made to absorb the jolts and jars of walking. Moreover, the same process that makes O'Sullivan's Heels resilient gives them their great durability. O'Sullivan's Heels will outlast three pairs of leather heels—they often outlast two pairs of ordinary rubber heels.

Stop pounding away your energy. Go to your shoe repairer today and have O'Sullivan's Heels put on your shoes.

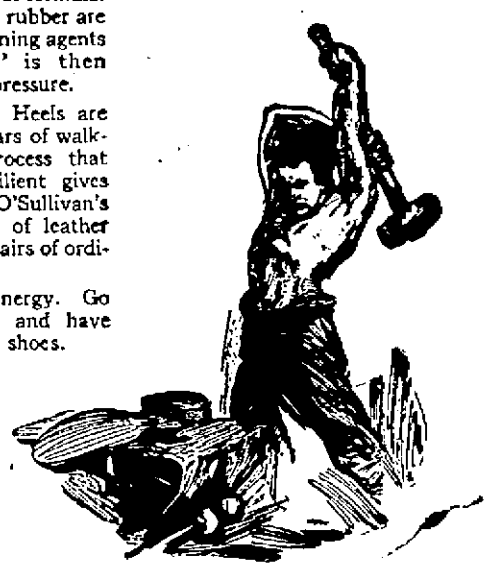

O'Sullivan's Heels

Absorb the shocks that tire you out

ACTION BRANDED AS TREASON

Labor Leaders Demand Withdrawal of German Troops From Ruhr Valley

Action Amounts to Moral Support of French Premier —Cabinet in Quandary

BERLIN, April 7.—Majority socialist members of the German cabinet have been placed in an embarrassing position by the presentation of demands by labor leaders for the withdrawal of regular troops from the Ruhr valley and for action in other matters involved in the situation which has resulted in a French advance east of the Rhine.

It is freely admitted that this action came as a surprise, as the coalition government did not expect an attack from Carl R. Legien, president of the German Federation of Trade Unions and other leaders who signed the demands. It had been acting in the belief that it had the support of all parties, in view of the serious situation confronting the country.

In official quarters, regret is expressed that the laborite demands amount to moral support of Premier Millerand of France, and it is declared that they are not feasible, as the government is putting forth its utmost efforts to restore quiet in the Ruhr region. Liberal newspapers outspokenly condemn the maneuver, for which they hold Legien responsible.

"Of what use is the most efficient foreign minister if trade unionists attempt to decide questions bearing on the most vital national issues?" asks the Tageblatt, while the Vossische Zeitung asserts that the demands would suffice in ordinary times to provoke a cabinet crisis, and that the action of the laborites is a "symptom of grave internal disintegration."

Conservative journals charge that the government was "ambushed at a critical period." The Deutsche Zeitung brands the action as "high treason" while the Post describes it as the "dictatorship of trades unions."

The fact that Richard Molkenbuhr, an influential member of the Workmen's and Soldiers' executive council, was one of those who signed the demands was especially surprising. It is declared that he was not authorized to pledge that organization to support Legien's actions. Assertion is made that if the demands were met the Ruhr valley would be again at the mercy of marauding bands, as local police units are unable to cope with the situation.

Acceptance of the demand made by General Nolette, president of the Inter-allied commission of control for the demobilization of all German troops with the exception of 200,000, would, it is asserted, leave the country without adequate police protection.

Y.M.C.I. TO ENTERTAIN MEMBERS OF THE SACRED HEART HOLY NAME SOCIETY

Members of the Sacred Heart Holy Name society will be the guests of the Young Men's Catholic Institute, in the club rooms of the organization in Stackpole street, this evening. A tournament consisting of pool, bowling, checkers, and cards will be enjoyed besides the presentation of an entertainment by some of the Y.M.C.I. members. Smokes will be passed around to all those who attend and the directors promise a very pleasant evening.

The banquet committee will also hold a meeting tonight to further plans for the reception and banquet to be given to the ex-service men of the Y. M.C.I. next week. A very elaborate entertainment is being planned and besides Judge Michael Kennedy of Boston as a speaker, the committee is planning to make arrangements for the presence of Col. Edward Logan at the banquet.

NEWS OF THE DAY IN POLICE COURT

Charged with stealing $245 from his employer, Alex Korglos, a local baker, last Monday, Arthur Isabel pleaded not guilty when arraigned before Judge Enright in the municipal court today and was held in $400 bonds for hearing Thursday.

Convicted of violating the headlight laws, Robert Christie, a chauffeur, was fined $5. Patrolman Goggin said that he met Christie driving along Fletcher street late evening with but one headlight on. Christie had declared that one headlight lit was enough, the policeman testified. Christie's defense this morning was that the light had failed to function shortly before he met the policeman.

A Lowell young man, charged with the unlawful possession of obscene pictures, was fined $150. He pleaded guilty.

For drunkenness, Andrew Langlois drew down a sentence of two months in the house of correction. His mother, arrested on a like charge with Langlois, was given a suspended sentence. Over indulgence in "jakey" was given as the cause of their misfortune.

Michael Burke, also arraigned on a drunkenness charge, was given a month in the house of correction.

RECEIVES LETTER OF APPRECIATION

Miss Adelaide Baker, head of the department of French at the Lowell high school, has received a most appreciated letter from Payson Smith, state commissioner of education, commenting upon the action of the pupils and teachers of that department in contributing $65 to the Marne Memorial fund:

The letter follows:

"Miss Adelaide Baker,
The High School, Lowell, Massachusetts.

My Dear Miss Baker:

I am delighted to learn of the peculiarly appropriate action of the pupils of the department of French in the Lowell high school. I know that this contribution will be received by the committee with an appreciation of the understanding the members of the department have of the significance of the memorial.

I recall with especial pleasure the inspiring appearance of class and school at the graduation of 1917.

Faithfully yours,
PAYSON SMITH,
Commissioner of Education."

The fund has grown quite rapidly in Lowell and the quota of $100 has been considerably exceeded, although no definite statement has been made as yet. All banks are still authorized to accept donations.

Dies After Being Shot by Boston Officer

BOSTON, April 8.—John Sullivan, who was shot by Patrolman Nicholas Elliott in breaking up a South End gang quarrel, 10 days ago, died today at the City hospital. Another man shot by the officer at the same time, has recovered. Superintendent of Police Crowley announced that investigation showed Patrolman Elliott to have been justified in shooting when Sullivan attacked him.

THE OWL THEATRE

Four big features are the week-end attractions starting today at the Owl theatre. Remember four features are scheduled. First is Mary Pickford in "Daddy Long Legs," eight parts, from the book of the same name and is the first showing at popular prices. Nobody will want to miss the portray story and all the fans will want to renew their acquaintance of Wesley Barry and his wonderful dog. The second features is Herbert Rawlinson in the "Silkless Banknote," three parts, the first of a series of intellectual detective stories by Wm. J. Flynn, former chief of the United States Secret service. Mr. Flynn took eight of the most perplexing problems that he experienced as chief of the United States service and screened them. The average producer would have stretched them to five or six reels, but Mr. Flynn insisted on two things, first, that they must be short, snappy and full of action; second, that they must have an experienced and capable cast, although in three reels they are said to contain more action than the average five reel feature. The third feature is Mrs. Joe Martin, the child size monk, in the "Good Ship Rock and Rye." Many of our patrons will remember her in the "Jungle Gentleman." There are a lot of laughs, being one of the seasons best comedies. Last but not least comes the "Lost City," new, novel and thrilling. Everyone can arrange to see these shows without an inconvenience as the performances are continuous, starting at 1 p. m. Three complete shows daily. Night patrons arriving before 7.15 will see entire bill.

NEW JEWEL THEATRE
LAST TIMES TODAY
THAT MASTERPIECE OF FILMDOM
George Van Loan Tucker's
"THE MIRACLE MAN"
When "The Miracle Man" was filmed screen experts admitted that the height of originality, dramatic power and wonderful acting had been reached. No more can be said about any production.
NO ADVANCE IN PRICES
—OTHER FEATURE—
"WILD WAVES AND WOMEN"
A Screaming Fox Comedy
EPISODE 12 of "THE LION MAN"
Beginning Next Monday and Tuesday
A new thrilling serial.
"THE LOST CITY"
One episode every Monday and Tuesday
DON'T MISS THE FIRST!

B.F. KEITH'S
LOWELL'S LEADING THEATRE
Twice Daily: 2 & 7.45 P. M. Phone 28
A BIG LAUGHING BILL
JAMES & SADIE LEONARD
With Richard Anderson, in
"When Ceasar C's Her"
Jimmy Duffy & Mr. Sweeney
Russian Entertainers
LAWRENCE CRANE
Lowell's Own Humorous Illusionist
ELIDA MORRIS
Winter Garden Pet
ROME & CULLEN
"E. T. P."
MARCO TWINS
Eccentric Comedians
THREE BLIGHTY GIRLS
Bits of Scotch Vaudeville
KINOGRAMS—TOPICS OF THE DAY—BRUCE SCENIC
1000 MATINEE SEATS....10 CENTS

SEATS ORDERED BY TEL.
Can Be Held But 24 Hours.
LOWELL
Opera House
Return Engagement
Boston English Opera Company
Monday Evening, April 12
IL TROVATORE
Tuesday Evening, April 13
BOHEMIAN GIRL
Popular Price Matinee Tuesday
ROBIN HOOD

Crown Theatre
Coming Friday and Saturday
Episode of
"The Lurking Peril"
Starring Anne Luther and George Larkin
— TONIGHT —
G. W. Griffith's Great Story
"The Greatest Thing in Life"
NORMA TALMADGE
— IN —
"THE WAY OF A WOMAN"
Antonio Moreno in
"The Invisible Hand"

Home of the Spoken Drama
OPERA HOUSE
LOWELL PLAYERS
Great Easter Hit

A. H. WOODS PRESENTS
Parlor Bedroom and Bath
A RIOT OF LAUGHTER
GET SEATS QUICK

MERRIMACK SQ THEATRE
Today, Friday and Saturday
Mark Twain's Masterpiece
"Huckleberry Finn"
A super-production that every lover of the great humorist's works should see. Bring the children to this photoplay for it is as good as a week in school. Pulsing with adventure, mellowed with laughter and softened by tears.
—OTHER ATTRACTIONS—
"A ROARING LOVE AFFAIR"
—COMEDY—
Holmes Travel Pictures
International News

OWL THEATRE
4 FEATURES
First Time at Popular Prices
MARY PICKFORD
— IN —
Daddy Long Legs
8 PARTS
Wm. J. Flynn, former chief U. S. Secret Service, presents
Herbert Rawlinson
— IN —
"THE SILKLESS BANKNOTE"
3 PARTS
"LOST CITY"
3300 Feet of Thrills
Mrs. Joe Martin
The Human Monk, in
"The Good Ship Rock and Rye"
2 PARTS
NEWS EVENTS

THE PLAYHOUSE FOR HOME PEOPLE
STRAND
CONTINUOUS FROM 1 TO 10.15 P.M.
Another Wonder Picture
LOCKLEAR
Daredevil of the Sky in the Great Thriller
"The Great Air Robbery"
EIGHT ACTS
MADLAINE TRAVERSE
Screen's Most Beautiful Star in
"THE HELL SHIP"
SEVEN REELS
Demand a Coupon when buying your ticket and help your favorite win the contest for most popular lady patron.

ANNUAL JUNIOR PARTY
Under the Auspices of
ST. MARGARET'S PARISH
Lincoln Hall, Friday Evening, April 9th
Charming Features——Favor Dances——Splendid Program
TICKETS 75¢—SAVAGE'S BANJO ORCHESTRA

Tomorrow JACK DEMPSEY
At the ROYAL Theatre

Just Received—
New Shipment of
PHILIPPINE
UNDERWEAR

THE GAGNON COMPANY
THE HOME OF THE GREATEST VALUES

ALL ALTERATIONS ON SUITS FREE OF CHARGE

Wool Jersey and Fulwool
Make the Most Fashionable Suits of the Season
EXCEPTIONAL VALUES
The sort that are doing much to reduce the clothes item of the H.C.L., and the suits are in smart sport styles for both young and older women.
Many women, having learned how practical and satisfactory jersey suits are, would never be without them. They are suitable for traveling, country, business or sport wear.
Plain Colors and Heather Mixtures
At $25 and $29.50
A large line of Jersey Suits in styles adapted to the miss or larger women. Some have inserted plaits in back of coat, large patch pockets and button trimmings. Skirts can be used as a separate sport skirt.
At $39.50
A very new model in the "two-in-one" style which has a long, knee length coat that can be used as a separate coat. These come in very attractive colors. Also other styles with tuxedo collar and front.
Fulwool Suits at $49.50, $55.00, $59.50
For more dressy wear, the Fulwool is one of the best materials. It is long-wearing—non-shrinkable—and does not wrinkle. A suit of this type is almost a necessity to the woman who needs a smart suit for business, as it looks appropriate for semi-dress wear. Several styles to choose from and good range of colors. Every suit guaranteed.
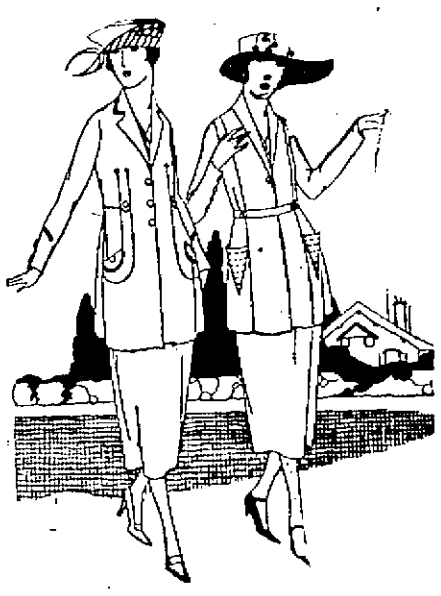

Special Sale
— OF —
No-Brake Corset
AT $2.19
Another value that does much to reduce the H.C.L.
The NO-BRAKE CORSET is made of coiled wire boning and is so constructed that it is absolutely unbreakable. Positively the most flexible corset boning on the market.
Permits the wearer to have absolute ease and comfort in any position.
GUARANTEED RUST PROOF and conceded by authorities to have a thoroughly hygienic stay. Styles for slender and medium figures in this sale. Sizes 19 to 30.

Toilet Requisites
At Springtime, every woman needs some preparation for her skin. One should never use inferior makes that contain substances that are harmful rather than helpful.
Women will find our Toilet Goods Section well stocked at all times, with thoroughly reliable, either imported or domestic
Creams Powders Perfumes
Toilet Waters Lotions
Imported Makes—Roger & Gallet, Pinaud, Armand, Kerkoff, Houbigant, Coty, Pivers, Regaud, Arly.
Domestic Makes—Colgate, Vivaudou, Hudnut, American Toilet Goods Co.
We also carry complete assortment of Dental Preparations, Cold Creams, Lip Sticks, Liquid and Powder Rouges, Eyebrow Pencils, Powder Leaves, Wrinkle Plasters, Beauty Spots, Brilliantines, Bath Salts, Pumice Stone and Lash-brow-inc.
PALMOLIVE SOAP 9¢
GLYCERINE SOAP 5¢
COLORITE All Colors, 23¢

GALLAGHER'S MARKET
ANDOVER and CONCORD STS. W. F. GALLAGHER. TEL. 4355
HOUR SPECIALS FOR FRIDAY ONLY
8 to 10
Fresh Eggs—Every egg guaranteed, doz. ..... 50¢
Pure Leaf Lard, lb.....25¢
10 to 12
Fresh Creamery Butter, lb. 65¢
Fancy Back Bacon, lb.....35¢
2 to 4
Salt Pork, lb..... 25¢
Potatoes, fancy Green Mountain, Pk. ..... 85¢
9 to 10
CAN CORN, CAN PEAS, CAN TOMATOES 10¢ Per Can
Palmolive Soap 10¢, 3 for 25¢
Flash.....10¢, 3 for 25¢
Libby Tomato Soup 10¢, 3 for 25¢
Toilet Paper.....3 Rolls 10¢
Wax Paper.....3 Rolls 10¢
Saleratus..... 3 Pkgs. 10¢
10 to 12
SPICE SALE ..... 10¢ Pkg., 3 Pkgs. 25¢
Dry Mustard.....10c
Pkg. Pepper.....10c
Pkg. Cinnamon...10c
Pkg. Cloves.....10c
Pkg. Allspice.....10c
Pkg. Ginger.....10c
Pkg. Nutmegs....10c
Pkg. Mixed Spices 10c
Pkg. Sage.....10c
Ground Mustard 10c
Pkg. Tapioca.....10c
Pkg. Barley.....10c
Pkg. Corn Starch 10c
Box Salt.....10c
Bag Salt.....10c
Pkg. Macaroni...10c
Runkell's Cocoa...10c
Borden's Cocoa...10c
Pkg. Spaghetti...10c
Salad Dressing...10c
The first 25 customers coming into my store Friday morning will receive FREE OF CHARGE—One regular size pkg. SUNNYCORN absolutely FREE.
DON'T FORGET I AM STILL SELLING THE FINEST
Corned Beef in Lowell for..... 20¢ Per Lb.
Smoked Shoulders and Corned Shoulders ..... 22¢ Per Lb.
WATCH FRIDAY'S SUN FOR OTHER SPECIALS

SOLOISTS——DAVE BOYLE, EDDIE DONOHOE, NED SAUNDERS, GEO. BOLAND, FRED CUMMINGS, D. MOLLOY
BROADWAY CLUB SHOW AND DANCE FRIDAY NIGHT
MUSICAL DIRECTOR——Wm. Paul McCarthy
END MEN——Geo. Babe Rogers, John Doc. Keefe, John Stapleton, Geo. Merrill
DIRECTOR——Charles D. Slattery

RED CROSS AND CHILD WELFARE WORK

In an effort to carry out the intent of the peace time program of the National Red Cross wherever it aims toward meeting community needs, particularly in regard to child welfare, the Lowell chapter has established a thoroughly organized and efficient department of public health. Two nurses, Miss Elsie Smith and Miss Anna Hill, are already at work and another nurse will be secured the middle of this month.

Although these nurses work in close conjunction with the Lowell Guild, in fact, make use of rooms of the latter organization for clinic purposes, they nevertheless, are under Red Cross supervision and salary. As the guild also is doing a splendid public health work, the two agencies cooperate to the advantage of each.

At the present time Miss Smith and Miss Hill are working in a particularly congested district in the vicinity of Moody and Cabot streets and extending toward the Aiken street bridge. As all their calls are being made there the Red Cross is most anxious to secure a room somewhere within the district, preferably upon a well traveled street, there to establish a health centre and hold clinics. Temporary arrangements, as before stated, allow for the use of a room at the Guild headquarters in Dutton street.

Miss Smith has just compiled her report for the month of March and as this is the best possible proof of the work being accomplished, it is printed herewith:

Babies under 2 years under care	234
Children between 2 and 6 under care	354
Prospective mothers cared for	35
Other patients	4
Visits made to babies and children	798
Visits to prospective mothers	51
Number of children at clinics	41
Other visits	41
Number of families visited	333

It will be noticed that the number of visits made exceeds the number of babies and children under care by 210, but of course this is explained by the fact that in many instances follow-up visits are necessary.

A joint committee from the Guild and Red Cross that has the public health work in charge and to whom the nurses make their reports, includes: Mrs. E. N. Burke, chairman; Mrs. Kate Kohlsaat, Mrs. Harry Boardman, Mrs. Boyden Pillsbury, Mrs. George Leahy and Miss Anna Peyey.

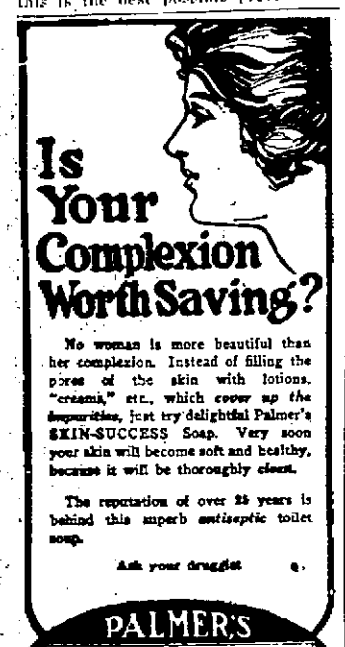

Is Your Complexion Worth Saving?

No woman is more beautiful than her complexion. Instead of filling the pores of the skin with lotions, "creams," etc., which *cover up the impurities*, just try delightful Palmer's SKIN-SUCCESS Soap. Very soon your skin will become soft and healthy, because it will be thoroughly *clean*.

The reputation of over 25 years is behind this superb *antiseptic* toilet soap.

Ask your druggist

PALMER'S "SKIN-SUCCESS" Soap

SOAP 25¢

SKIN-SUCCESS Ointment 35c.-75c. For skin troubles, eruptions, wounds. BLOOD-SUCCESS tablets—35c. For impoverished blood. The Morgan Drug Co., Brooklyn, N.Y.

SEE THE FEMALE OF THE SPECIES

This is a picture of Miss Leslie Frost, who covers first base for the Barnard college girls' team in New York. She can go up after the high ones. The girls are practicing daily now.

TORTURED BY HER STOMACH

After Ten Years, She Found Relief In "Fruit-a-tives"

8807 Sacto Ave., Sacramento, Cal.

"I had *Stomach Trouble for ten years*, which became so bad that I got Stomach Cramps two or three times a week.

After years of terrible torture, I read about Fruit-a-tives' or Fruit Liver Tablets, and sent for a trial box.

After taking the trial box, I felt better, *so kept on taking 'Fruit-a-tives' for nearly a year*, and am thankful to say 'Fruit-a-tives' saved my life".

MRS. F. S. STOLZ.

50c. a box, 6 for $2.50, trial size 25c, At dealers or from FRUIT-A-TIVES Limited, OGDENSBURG, N. Y.

MINSTREL SHOW AND DANCE IN CHELMSFORD

Everything to make a high class entertainment was included on the program at the first minstrel show and dance conducted in the Chelmsford town hall last evening by the Chelmsford Katholic Klub.

The Chelmsford entertainers were ably assisted by some of the best talent of the K. of C. Glee club of this city. Andrew Molloy acted as interlocutor and his work was excellent. Messrs. McArdle, Sullivan, Cawley and McCartin acted as end-men and they kept things moving in a most enjoyable manner.

In the early part of the evening concert numbers were given and at the close of the entertainment general dancing was started and continued until the wee hours of the morning. The following named were the officers of the dance: General manager, Daniel E. Haley; assistant manager, James L. Dollard; floor director, Joseph Keefe; assistant floor director, William E. Belleville; chief aid, Charles Mullin; aids and ushers, Edward Fox, John Keefe, Francis De Kalb, Napoleon Manseau, Arthur Pratt, Paul Pratt, James Bray, Sini Simard, Silva Gladu, Francis Simard, Andrew Sheehan, Walter Barlow, James P. Sullivan, John B. Wrigley, Patrick H. Haley, James Kennedy, Claude Gladu, Charles W. Ahearn, John H. Pratt, Frank J. Green. Refreshment committee, Mrs. Daniel E. Haley, chairman; Mrs. Joseph Ayotte, Mrs. Edward Kemp, Mrs. J. E. De Kalb, Mrs. Frank Green, Mrs. John Fox, Mrs. Robert Donohue, Mrs. A. Harrington. Decorations by Sunday school teachers in charge of Mrs. Warren Kneeland.

The minstrel program was as follows: Opening chorus, entire company; "I Never Knew I Had a Wonderful Wife," Jack McArdle; "I'll Take You Home Again, Kathleen," Andrew A. McCarthy; "You Need a Girl," Miss Alice Dion; "All That I Want Is You," John E. Boane; "Slow and Easy," Edward D. Cawley; "Let the Rest of the World Roll By," Edward Donahoe; "Darktown Dancing School," George S. Sullivan; "Wonderful Mother of Mine," Miss Sadie Sheehan; "The Bachelors," "My Bonnie Jean," "The Wiggle o' the Kilt," "Breakfast in My Bed on Sunday Morning," James E. Donnelly, in Scotch costume; "Mary Ellen," Frank P. McCartin; finale, "Gates of Gladness," Thomas E. Tobin and company. Endmen, McArdle, Sullivan, Cawley, McCartin. Interlocutor, Andrew Molloy. Accompanist, William F. McCarthy. Musical director, William F. Thornton.

The officers of the club are as follows: Mrs. Charles W. Ahearn, president; Mrs. Raymond C. Hazeltine, treasurer, and Leo Francis Fox, secretary.

MANY HEAR STAINER'S "CRUCIFIXION" AT TABERNACLE—RECEPTION AT CHURCH

The evangelistic tabernacle was again filled to the doors last night when the chorus repeated Stainer's "Crucifixion" under Mr. Bittokofer's direction. Ben Redden, tenor, of Boston and George S. Drew, baritone, of this city, sustained the solos.

A testimonial reception to Director Bittikofer and Pianist E. E. Young was held at St. Paul's M.E. church after the cantata. Gifts of gold from members of the chorus were presented to each by E. W. Douglass. The men of the chorus provided ice cream and coffee, while the women served sandwiches and cake.

TOBACCO MONOPOLY FOR ITALIAN COMPANY IN ECUADOR ARRANGED

ROME, April 8.—Lieut. Col. Accorsi, head of the Italian military and commercial mission to Ecuador, reported yesterday that he had arranged a tobacco monopoly for an Italian company in that country. In consideration of the agreement, Italy will undertake the construction of public works and other developments in Ecuador. The report submitted by Accorsi dealt principally with the resources of Ecuador and said Italians would find an excellent field for colonial expansion there.

According to English law, a woman witness must raise her veil and expose her face, so that the jury may judge by her features as to her truthfulness.

Own a "Dort"—You'll like it.

LOWELL GIRLS IN INTERCLASS SING

Three Lowell girls will take part in the annual competitive interclass sing at Mount Holyoke college, South Hadley, on Friday evening of this week. They are Miss Ethelfred A. Wilmott, daughter of Mrs. Olive Wilmott of 223 Mammoth road; Miss Doris Howard, daughter of Mr. and Mrs. Charles H. Howard of 4 Barton avenue, and Miss Irene Kirkeby, daughter of Martin L. Kireby of 679 Westford street. Miss Wilmott is in her junior year, while Miss Kirkeby and Miss Howard are sophomores.

The competition will take place in the Chapin auditorium, with President Woolley, three outside judges, the board of trustees and members of the department of music seated on the platform. The songs to be sung are "On the Road to Mandalay," by Speaks, and "Black Virginia Boy" by Adam Giebel. Each class sings without accompaniment and under the direction of a chosen leader.

ABSINTHE REAPPEARS IN FRENCH CAFES

PARIS, April 8.—Absinthe, forbidden during the war, has recently been creeping back into the stocks of some cafes in this city, and its consumption has assumed proportions sufficient to attract the attention of the police.

Great difficulty has been encountered in the past by those fighting the use of this liquor, which is being served under various names, no one being able to give an exact definition of it but government officials have now developed a test which police officers can apply on the spot, and if a drink shows the presence of absinthe, the stocks of the beverage are confiscated and the vender arrested.

Appear At Your Best—Instantly

If you receive a sudden caller or an unexpected invitation you can feel confident of always appearing at your best. In but a few moments it renders to your skin a wonderfully pure, soft complexion that is beyond comparison.

Gouraud's Oriental Cream

FERD T. HOPKINS & SONS, New York

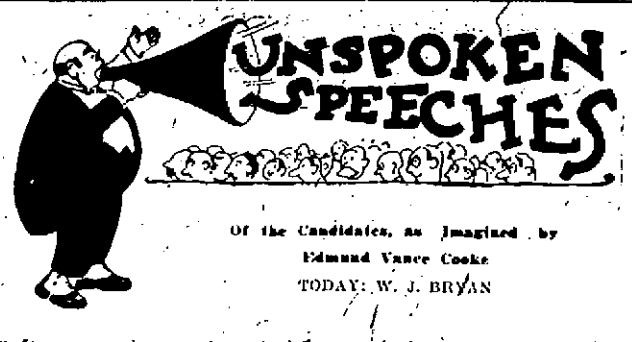

Of the Candidates, as Imagined by Edmund Vance Cooke

TODAY: W. J. BRYAN

"I'm for any good man who puts in his licks
For the common people in 'ninety-six
Against materialism
I'm for any good man who stood for the right
Of the human animal, brown or white,
Against imperialism.
I'm for any good man like that, my son,
And I only ask you to show me one!

"I'm for any good man who is on the level
In the constant war on the money devil,
And all his incantations.
I'm for any good man (among democrats)
Who has served grape juice to the diplomats,
Despite their inclinations.
Such a man as that I would scarcely shun,
And I only ask you to show me one!

"I'm for any good man of the mid-west style
With a wide face trimmed with a winning smile,
And ability to work it.
I'm for any good man with the gift of tongues
And a capable pair of seasoned lungs
From the old Chautauqua circuit.
To support such a man would be merely fun,
But I really must ask you to show me one.

"I'm for any good man who has the habit
Till he runs by instinct, same as a rabbit,
As easy and as graceful.
I'm for any good man who has triple scars
From the bitter campaigns of former wars,
And I guess that says a face-full!
Such a man might, indeed, be induced to run,
If there be any such, but show me—one!".

(Copyright, 1920, N.E.A.)

INSTALLATION OF OFFICERS

A feature of the last meeting of the Ladies' auxiliary of Clan Grant was the installation of officers, which was conducted by Grand Deputy Sister Jennie Sterling of Fitchburg, assisted by Sister Jessie Caddell and Sister Marion Watters. The officers inducted into office were as follows: Margaret Reid, president; Margaret Taylor, past president; Jessie Smith, vice president; Agnes Turnbull, chaplain; Isabelle Caddell, financial secretary; Elizabeth Sutherland, recording secretary; Minnie Phelps, treasurer, Jennie McLean, conductor; Katrine Scotland, assistant conductor; Mary Aoss, guard and Margaret Needham, sentinel. Two new members were initiated and two applications for membership were received and at the close of the meeting a social hour was held.

The American motor truck is earning a cordial welcome in Bolivia, where it is used to haul ores from mines to railways.

Own a "Dort"—You'll like it.

SISTER HELPED HER BROTHER

Mr. George Schiffo, 5204 Pear avenue, Cleveland, Ohio, writes: "I am glad I was recommended to your medicine. I was pretty well rundown, nervous, and loss of ambition, felt tired at all times, could not sleep, and had loss of appetite, felt weak and trembled from weakness. I find your Cadomene Tablets are helping me very much. I was writing to my sister about my rundown condition. She advised me to take Cadomene, as she had been as bad off as myself. Cadomene built her nerves up and restored her health. I am more than thankful I received her advice." Sold by druggists everywhere.—Adv.

Add to YOUR Weight

Overcome Nervousness, Gain Strength, Acquire Healthy Flesh, Add Years to Your Life

Become well, strong, cheerful, robust. Here's plain talk. Read every word if you seek true happiness.

Are you nervous? Are you too slender? Brain or mind weariness? Do you feel weakness at spells? Are there times when you are mentally depressed? Do you find it difficult or impossible to avoid worry? Sleepless nights sometimes? Constant fear of your health? Lack of personal magnetism or vigor? Memory defective? Do you pity yourself?

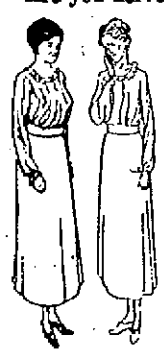

After and before using Bitro-Phosphate

BE ROBUST

Cheer up—right now. Nature never intended you to be miserable. Good health is your birthright. A long, contented life, full of happy epochs, is what you are entitled to. Awaken!

CALM NERVES

Wonderful benefits are being reported by those who take BITRO-PHOSPHATE and follow the simple health directions. Gains in weight 5 to 33 pounds reported. Tranquil nerves. New energy with cheery voice and smile, and sparkle in the eye! No more melancholy. Peaceful sleep. No worry; calm confidence instead. Better memory. In fact, the reports are amazingly delightful for they prove the actual genuineness of the BITRO-PHOSPHATE health system. *Now is YOUR turn!*

YES, FOR YOU

You are perfectly safe in using BITRO-PHOSPHATE. No opium, morphine, cocaine, nux vomica, digitalis; no purgative or laxative drugs! The chief element of Bitro-Phosphate is a phosphoric compound, known favorably to foremost physicians throughout the world.

HAPPINESS NOW AHEAD

$300 GUARANTEE is in every box of BITRO-PHOSPHATE: you are positively assured that you will take on healthy flesh, or have whatever other benefit you need (for which Bitro-Phosphate system is purposed) or the test of treatment will not cost you a cent. We could not make this incontrovertible CASH GUARANTEE if we did not have ABSOLUTE CONFIDENCE in what we offer you.

HOW TO GAIN WEIGHT

Are you thinner than is natural for a healthy person of your height? Then your body is partially starved, although you may eat more than even a robust person. You are needing certain elements that are not coming to you in your food or drink.

You have tried various remedies but have found nothing satisfactory. Now is just the time that we want you to follow the BITRO-PHOSPHATE system, under our $300 guarantee.

Users of Bitro-Phosphate, following the simple system, have reported increase in weight, 5 to 33 pounds in a short time, plus better health and many other benefits.

NOT A PATENT MEDICINE

Good physicians are recommending BITRO-PHOSPHATE. It is not a patent medicine; it is a reliable proprietary preparation, compounded in a high grade laboratory, under supervision of expert chemists. Be careful not to confuse the name with that of anything else.

WATCH IN YOUR MIRROR

Go to the drug store. Buy BITRO-PHOSPHATE. Remember that name. Write it down if necessary. But be sure you get just what you're after. It comes in a brown box. Take a tablet into your mouth and swallow it; or dissolve in a half glass of water. Agreeable taste. Follow the simple directions of Bitro-Phosphate health system. Watch yourself in the mirror. Watch the scales. Enjoy real contentment. Listen to the compliments of friends.

HOW TO LIVE LONGER

Become healthy and contented. Awaken with a smile at the outlook of a pleasant day, even if it rains. Find pleasure in your work. Troubles become mere details! Smile! Let your play be full of exuberant joy. Laugh at fatigue. Forget that you ever had a pain or nervousness. Keep fit and cheerful until you go to bed, to sleep peacefully—and prolong your life!

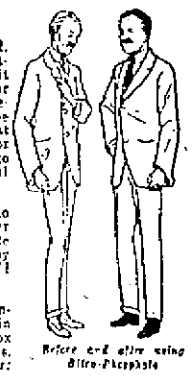

Before and after using Bitro-Phosphate

SEE THESE PICTURES

Look at the pictures; they are hypothetical, to illustrate how one feels and looks before and after becoming healthy and robust. Bitro-Phosphate system is accomplishing wonders for many—why not let it prove what CAN BE DONE FOR YOU!

SENT YOU BY MAIL

On request by mail we will send you our interesting booklet free and if you cannot obtain Bitro-Phosphate locally, we will mail a full box and Bitro-Phosphate system, for $1.15, plus 5 cts. war tax; total, $1.20; postage prepaid. *Address:*

BITRO PHOSPHATE

is sold by A. W. Dows and all good druggists

ARROW CHEMICAL COMPANY, 31 Union Square, Dept. 5 New York, N. Y

"It's the Bean"

Selected, Blended, Roasted according to the La Touraine Formula

The House of Quinby

BEHIND every great enterprise will be found an ideal, and behind this ideal an institution worthy of the achievement it represents.

The House of Quinby has been built upon a determination to give every customer a perfect coffee and to sell it at a price which should ever protect its quality.

The tremendous growth in public favor of La Touraine Coffee is *indeed* a tribute to La Touraine excellence, to its unvarying goodness, to the national love for this healthful and refreshing beverage.

For years La Touraine Coffee has steadily educated all who use it to the fact that the difference in price—one way or another—of a few cents per pound is an insignificant item compared to the satisfaction of a cup of perfect coffee.

The famous La Touraine formula by which are selected, blended and roasted coffee beans grown upon certain estates noted for the high grade of their crops is the lasting foundation of the House of Quinby, and the reason why—once La Touraine Coffee visits the family table—it becomes the family coffee. 55¢ Lb.

W. S. Quinby Company
Boston - Chicago

Don't accept coffee as La Touraine unless it's in the La Touraine bag

La Touraine
The Perfect Coffee

La Touraine Tea is just as attractive to all lovers of quality. Ask your grocer

This little girl from Seattle raised enough vegetables to make some of her brother-soldiers in Ohio sow faster and and hoe harder.

CHILDREN MAKE DUMPS INTO GARDENS

WASHINGTON, April 7.—"I want you!"

That was what Uncle Sam said in a 1917 war poster, pointing his finger at each passerby.

That is what the United States school garden army says in 1920 to each boy and girl, urging them on posters to "Follow the Pied Piper"—Uncle Sam.

This army is composed of children not only in the United States, but in Porto Rico, Hawaii, the Philippine Islands, Gaum and Alaska. And their arms are trowels, hoes, rakes, spades, plows.

Each little soldier signs an enlistment pledge which says:

"As an enlisted soldier of the United States school garden army, I agree to use my best efforts to increase the food production of my country by cultivating one or more food crops, under the direction of the garden supervisor or teacher chosen for this work, and to make such garden reports as may be required."

Companies and Insignia

The children are enlisted in companies of from 10 to 150, each company having a captain and lieutenants, whose duty it is to inspect the gardens of the members of their companies and aid the garden teachers. The insignia of the privates is a crossed hoe and rake, and stars or an eagle are added to designate captains and lieutenants.

Ambitious Plans

Plans for 1920 production are exceedingly ambitious, say the garden teachers of the bureau of education. But not more ambitious than last year's results warrant. In 1919, 2,500,000 children in the United States were enlisted. The financial returns amounted to $48,000,000.

In Cleveland 13,048 school children raised $92,952 worth of food products on 231 acres, averaging an income of $401.30 per acre in 1919. The value of food raised in New York City by 60,654 children amounted to $715,178.71. In Greensboro, N. S., the average return per acre was $622.12. These figures are characteristic of the entire country.

Include Home and School

The United States School Garden army was organized by President Wilson, the secretary of the interior, and the commissioner of education. School gardens include both gardens at home and those on large tracts supervised by the various boards of education. The tract gardens are in charge of paid workers, and teachers visit the home gardens. Records are kept of these inspections. The pupils keep an accurate record of the number of square feet, cost of tools, seeds, and time, and the value of the produce.

From Tin Cans to Corn

The United States School Garden army produces food where nothing would be raised otherwise. Its soldiers pounce upon dispiriting dump heaps of ashes, and tin cans, or empty lots grown high with thistles—in a season the dump heaps and weeds are transformed to flourishing, well cultivated crops of grain and vegetables. According to reports from the department of agriculture, the commercial vegetable growers are experiencing difficulty in procuring help, which will materially reduce the output of vegetables. The result will be fewer vegetables and higher prices. The reports point to more school and home gardens as the remedy.

HUGHES COUNSEL FOR UNION MINE LEADERS

NEW YORK, April 8.—Charles E. Hughes has been retained by the United States Mine Workers of America as chief counsel to defend the 43 union officials under federal indictment in Indianapolis on charges of conspiring to raise coal prices.

This announcement was made late yesterday by John L. Lewis, international president of the union.

Mr. Lewis said that Mr. Hughes would have complete charge of the case and would be assisted by the entire legal staff of the United Mine Workers' organization. The indictments are returnable at Indianapolis May 4. At that time all the indicted union officials will appear and will enter pleas of not guilty.

"We approach the trial with serene confidence," said Mr. Lewis, "that the innocence of the workers will be established."

"The officers of the United Mine Workers have always tried to conform with every canon of the law in conducting the organization's business. Our action during the period covered by the indictment is the same that has prevailed for more than 30 years in our organization."

Summons for their appearance in court have not yet been served on a number of the indicted officials of the mine workers, including himself, Mr. Lewis said.

Change of Life--Anaemia

I was suffering from extreme weakness for over a year and my whole system seemed to be wholly upset.

My stomach was out of order, I could digest nothing, and I suffered greatly after each meal. Because of this I ate so little that I gradually became weaker and weaker.

Change of life had brought on these conditions and in spite of the good care which I took of myself, my health did not improve and I was fast losing flesh.

I had often heard of the marvelous cures effected by the use of RED PILLS for Pale and Weak Women. I started to take them and before I had finished the first box, I felt that I was gradually getting stronger. This encouraged me to continue taking them for a month, and now I am perfectly well and feel at least ten years younger.

MRS. HENRI PASSAU
25 rue de Flandre,
Ostende, Belgium.

144—80

RED PILLS are for women only.

Sold in boxes of fifty pills, 50 cents a box, 6 for $2.50. The name of the "Franco American Chemical Company Limited" is on every box.

SUMMER WHITE HOUSE READY FOR PRESIDENT

WASHINGTON, April 8.—Except for "a little polishing up" the summer White House at Woods Hole, Mass., is ready for occupancy by President Wilson, Charles R. Crane, the owner said yesterday, at the White House. Mr. Crane called to receive final instructions before sailing for China to take up his work as minister to that country. He said he did not know when the president would go to Woods Hole.

MOST PEOPLE OF U. S. LIVE ON FARMS

N. E. A. Staff Special

WASHINGTON, April—Census experts believe that the 1920 census will show that despite the rush of country residents to the cities, there are still about four million more country people than city dwellers in the United States.

The census will also show, they think, the fallacy of the belief, widely held, that the rural districts of the United States are decreasing in population.

The experts believe the 1920 census will show about 108,500,000 people in the United States.

The average increase in population in the 154 cities, already tabulated, is 21.4 per cent. If the 1910 census figure, of 91,972,266, is increased by 21.4 it shows the population today to be 111,634,330. But the census students point out that cities have grown more rapidly than country towns and farming counties.

Last Census

The last estimate of population made by the bureau of census was in July, 1919, for that year. It gave a population of 106,871,294. This figure was a gain of 1,600,000 a year for nine years. At this rate in 1920 there should be 108,500,000 inhabitants.

To estimate the rate of growth of rural communities, experts have taken this total of 108,500,000 and subtracted from it 51,744,757. This latter figure is the estimated number of city dwellers obtained by multiplying the 1910 census figure for cities by 21.4 per cent, the new rate of growth for cities established by the 1920 census thus far. Far.

This computation gives the number of rural inhabitants at 55,126,507 and shows the rate of gain since 1910 to be 9.7 per cent.

Over Half in Country

Therefore, say the experts, of the probable total of 108,500,000 people in the United States, 51,744,757, or 42.48 per cent of them, live in the cities; and 55,126,507, or 51.58 per cent in the country.

It must be remembered, however, that only smaller cities have been tabulated to date and their growth is probably less than the larger cities.

Thus it is expected that the final average rate of increase for cities will be over the 21.4 per cent shown to date, and the final country increase under 9.7 per cent.

CHURCH ENTERTAINMENT

"Hitty's Service Flag," a side-splitting comedy in two acts, was ably presented before a large audience at the First Congregational church by the dramatics class of the Lowell Girls' club last evening. Mrs. Lillian Dodge Haskell acted as director and the members of the cast were the Misses Evelyn Streeter, Lillian Powers, Mildred Holmes, Gladys McCloughrey, Charlotte Haskell, Lois Kittredge, Georgia Wathen, Elinora Goodwin, Helen Osgood, Ruth Dickey and Clara Gadoury.

CHILD SAVED BY MOTHER

Gertrude Lamarre, 6-year-old daughter of Mr. and Mrs. Anselme Lamarre, 28 Main street, Sanford, Me., was saved from fits by the prompt action of her mother who administered Dr. True's Elixir.

Mrs. Lamarre wrote the following to Dr. J. F. True & Co.: "My daughter, Gertrude, had dizzy spells and could not even go out for she always complained of being sick. She used your elixir (Dr. True's Elixir, the Family Laxative and Worm Expeller.) She never had any fits since. I feel very grateful to you."

Symptoms of worms: Constipation, deranged stomach, swollen upper lip, sour stomach, offensive breath, hard and fully belly, with occasional gripings and pains about the navel, pale face of leaden tint, eyes heavy and dull, twitching eyelids, itching of the nose, itching of the rectum, short dry cough, grinding of the teeth, little red points sticking out on the tongue, starting during sleep, slow fever.

Dr. True's Elixir has been faithful in its duties as a family Laxative and Worm Expeller, since 1851—over 65 years' reputation. Everyone can improve their health by simply looking after the bowels—a pure herb, laxative which Dr. True's Elixir is, will promptly relieve all worry and disorders. AT ALL DEALERS.—Adv.

DANCING PARTY IN LINCOLN HALL

The Machinists Helpers, local 912, of the B. & M. car shops in Billerica held their second annual dancing party in Lincoln hall last night. With the large number of friends present an orchestra dispensing the best of music the dance was a very successful one. The decorations in the hall were quite beautiful and distinctively original. The officers of the dance were: David J. Hackett, general manager; John Molloy, assistant general manager; Charles B. Grand, floor director; Charles C. Coffey, assistant floor director; Chas. Barry, secretary of committee; Frank H. Collins, treasurer; John Cawley, Joseph Bernier, William Holmes, William McManus, Harry Mullen, Harry Lloyd, Edward Daignault, chief aids.

FIRST BAPTIST SOCIETY

Election of officers for the ensuing year and reading of reports showing the organization to be in excellent financial condition were the high lights of the annual meeting of the First Baptist society held in the parlor of the church last evening. The officers elected were: Assessors, George F. Wagner, James F. Flemings, Leon D. Abbott; clerk, Edward W. Trull; treasurer, W. W. Burrell; music committee, Harry Stocks, Larkin T. Trull, A. G. Walsh. Appropriations were made for pulpit, music and care of the church buildings. George H. Taylor acted as moderator.

CHELMSFORD COUPLE ENTERTAIN

Mr. and Mrs. Herbert E. Ellis of Chelmsford Centre entertained in a delightful manner the members of the Central Congregational Y.P.S.C.E. at their home last evening. Entertainment numbers were given and a buffet luncheon was served. Those who took part in the musical program were Miss Margaret E. Robbins, Miss Louise Ellis, Burton Gould, Miss Beulah Page, Elwin McMaster.

Own a "Dort"—You'll like it.

356 YEARS AGO

William Shakespeare Was Born

He quoted Jewelry and Silverware as the most appropriate and lasting gifts for weddings and anniversaries.

The most up-to-date line at most moderate prices can be found at

RICARD'S

123 Central Street

— THE GIFT HOUSE —

A. G. Pollard Co.

The Store For Thrifty People

FINE SILK POPLINS

HALF PRICED

OUR ANNUAL SELLING OF REMNANTS OF FINE SILK POPLINS BEGAN YESTERDAY

Thousands of yards of this most popular of the heaviest silk fabrics we offered, and in spite of the inclemency of the weather, yesterday's selling was one of the most satisfactory we have ever held.

WE OFFER

$3.00 to $5.00 Grades, 24 Inches Wide—

Only **$1.69** a Yard

$6.00 to $10.00 Grades, 40 and 45 Inches Wide—

Only **$3.39** a Yard

Put up in desirable lengths for making Suits, Coats, Skirts, Waists, Dresses and Wraps. A most attractive selection of colors is here, even after the rush of yesterday.

SILK DEPARTMENT

Palmer Street — Right Aisle

WE'VE PLENTY OF WHITE THREAD—NOTION SECTION — STREET FLOOR

COMMUNITY SERVICE; GIRLS' BRANCH

At 7.15 this evening in the club headquarters of the girls' branch of the Lowell Community Service the home nursing classes will be resumed. All those who are members of the class will have to give extra effort to catch up with instructions which have been delayed recently on account of the bad weather conditions. Miss Florence Crimmings, the instructor, expects a will attend this meeting.

good attendance.

On Saturday afternoon at 4 o'clock the April meeting of the women's executive committee of the girls' branch will be held in headquarters in the Runels building. Md. Otto Hockmeyer, president of the Lowell Community Service, Inc., will be present at this meeting to explain the plans and activities as they now stand, in connection with the community service work here. It is expected that the officers and chairmen of the standing committees of the club

FRENCH AVIATOR FLIES 147 MILES PER HOUR

PARIS, April 8. (Havas)—Henri Roget, a widely known aviator, has established a record by flying from Paris to Lyons in one hour and 50 minutes, his speed being estimated at 147 miles per hour.

The Armour Oval Label takes the guesswork out of food buying.

A Lesson in Good Buying

WITH this famous trade-mark as a guide, mother can safely send the children to market, for she knows *any* food marked by this label is *dependable—satisfactory—top-grade.*

They are time-savers, too, for many of these delicious foods are ready cooked, and others need but little preparation. Ask your dealer for Armour Oval Label Foods—today—Star Ham and Bacon; Prepared Meats; Canned Soups; Fish; Fruits and Vegetables; Vegetole; "Simon Pure" Leaf Lard; Creamery Butter; Evaporated Milk—and scores of others that give your daily menus new variety and new goodness.

Write to the Armour Department of Food Economics, Chicago, for interesting menus and cooking recipes.

ARMOUR AND COMPANY

W. A. KIERSTEAD, MANAGER
2 Thorndike St., Lowell. Tel. 5790

SUPERIOR COURT

Action of Contract Brought by Felix Albert

An action of contract in the sum of $2,000, brought by Felix Albert against Narcisse Clairmont, is the case that went to trial at this morning's session of the superior court. The plaintiff claims that some time in June, 1918, he entered into an agreement with the defendant by which the two were to purchase a tract of timber land in Pelham, N. H., the defendant to furnish the money and the plaintiff to pay him back his half in two payments, $500 after two months and the balance four months later. The plaintiff claims the land was purchased and he started cutting wood, selling it at his yard in Lowell. After he had cut wood for some time, the plaintiff alleges that the defendant stopped him from doing any more work on the land and shortly afterward sold the tract to another party.

The defendant denies each allegation contained in the plaintiff's declaration. On the witness stand Mr. Albert testified that the land was bought and also that between the time of the purchase and the time he was ordered away from the land he cut eight cords of wood and sold the same in Lowell at $14 a cord. He admitted not paying the defendant any money but said the two months' mentioned in the agreement had not elapsed. He said he was ready at any time to fulfill his part of the agreement.

The list of jurors for the April sitting of the jury session of the superior court is as follows:

Elmer Bennett, Dracut; Fred W. Billings, Acton; Rupert L. Blood, Pepperell; Edward Bruce, Tyngsboro; Albert S. Briggs, Tewksbury; William Canole, Dracut; Vetrell Carroll, Lowell; John Damon, Ashby; Albert H. Davis, Chelmsford; Alfred W. Davis, Acton; George T. Dumas, Lowell; George R. Duren, Carlisle; Vernon T. Esten, Littleton; Earl H. Farnsworth, Ayer; Charles Fenwick, Chelmsford; William Foresman, Ashby; Joseph L. Foster, Burlington; Thomas Goodchild, Tyngsboro; Thomas J. Gorman, Woburn; Roland G. Houghton, Littleton; Everett P. Jarvis, Westford; John R. Kennedy, Dunstable; George A. Kimball, Westford; Gilbert H. Kittredge, Tewksbury; John E. Maguire, Lowell; Thomas Mahoney, Jr., Lowell; Peter Manning, Woburn; Henry P. Mead, Ayer; Timothy L. Murphy, Woburn; Samuel F. Perry, Wilmington; William H. Potter, Lowell; James A. Ruth, Billerica; Frank W. Snell, Shirley; Wallace F. Upton, North Reading; George A. Wilder, Townsend, and George Adams Woods, Winchester.

PLUMBERS WARNED

Agent Francis J. O'Hare of the board of health, warns all licensed journeymen and master plumbers in Lowell, that the state law requires them to renew their licenses on or before May 1. Plumbers should register with the local board of health for such renewal, and the license will be granted by the state board of plumbing examiners. The fee is 50 cents.

Continued to Page Thirteen

Board Has No Power

Continued

salary could be made retroactive, according to the city solicitor, would be by legislative action. His opinion to the city auditor in full is as follows:

April 7, 1920.

J. Joseph Hennessy, Esq.,
City Auditor,
Lowell, Massachusetts.

Dear Sir: I beg to acknowledge receipt of the following communication from you:—

Lowell, Massachusetts.
April 3, 1920.

William D. Regan, Esq.,
City Solicitor,
City of Lowell, Massachusetts.

Dear Sir:—The following notice was received by me, as city auditor, from the secretary of the school committee, to wit:—

April 1, 1920.

My dear Mr. Hennessy:

At a meeting of the school committee on April 1, 1920, the salary of the superintendent of schools was fixed at $4800.00 a year, dating from January 1, 1920.

Very truly yours,
HUGH J. MOLLOY,
Secretary of the School Committee.

Mr. J. Joseph Hennessy, Auditor, City of Lowell.

In pursuance thereof I desire to be instructed as to the procedure in the premises. Furthermore, inform me if it be legal to make the salary of an administrative officer pursuant to Section 37, of Chapter 615, of the Acts of 1911 retroactive?

I refer you, moreover, to Section 53, of said Chapter 645, in relation to school superintendent.

Please let me know at your earliest convenience. Respectfully,

J. JOSEPH HENNESSY,
City Auditor, City of Lowell.

In answer to the query contained in the second paragraph of your communication, I would inform you that it is my opinion that it is illegal to make the salary of an administrative officer, as defined by Section 37, Chapter 645, Acts of 1911, retroactive, in view of the specific language contained in Section 50 of said chapter.

You refer further in your communication to Section 53 of said chapter, which deals with the selection of a superintendent of schools, and, in view of said reference and your conversations with me, I am treating your communication as a query in the matter of the vote of the school committee referred to in your said communication.

At the outset I assume, in the absence of a copy of the vote of the school committee, that it was a vote in ordinary form with a statement that the payment of said salary or increase in salary should date from Jan. 1, 1920. I am informed that the practice of the grant such a gratuity or bonus.

school committee of the city of Lowell in relation to the salary of the superintendent of schools is that the salary is not established yearly by a vote of said committee for a period limited to the calendar year in which the vote is passed, but that the salary when once established by vote the school committee remains as established, unaffected by succeeding years until changed by another vote.

The municipal council, the school committee, or any other board in whom power is vested by the legislature to regulate salaries and compensation for officers and employes of the city, has only such power and authority as are specifically granted it by the legislature, or as are inherently necessary for the performance of the duties and obligations of said council, committee or board, and to fulfil the object of its existence as contemplated by law.

The cases have repeatedly laid down the principle that money paid for past service, exclusive of and in addition to the salary or wage established for such service is a bonus or a gratuity, and that no officer or board in the absence of express sanction of the legislature has the right or authority to

I cannot find any provision of our charter or of existing laws that vests in the school committee the power to grant for services rendered a gratuity in the form of compensation or other designation of any sum of money exclusive of the wage or salary established for services rendered.

It is my opinion, therefore, that the school committee has no power to establish a salary and make the same retroactive, and that any such attempt of creating a retroactive provision on the establishment of a salary is void and of no effect, insofar as the retroactive provision of said vote is concerned. Sincerely yours,

WILLIAM D. REGAN,
City Solicitor.

Would You Gain a Pound

A Week for Three Months?

Then begin taking regularly three grain hypo-nuclane tablets, which are made from a health-germ of ordinary yeast and combined with hypophosphites and an absorptive phosphorus.

Physicians and chemists assert that this tablet is very largely used for increasing the weight and improving the nervous system because of its aid to digestion, assimilation and absorption. The food elements which go to make blood and solid tissue is retained when this treatment is regularly used for several months. Most apothecary shops supply them in sealed packages.

Shots Fired

Continued

commanded by General Erhardt, has left Stettin for the Ruhr region.

Charge With Bayonets

FRANKFORT April 7 (By Associated Press).—This afternoon's clash in the Schillerplatz between French troops and the population, resulting in the killing of six Germans and the wounding of some two score others, was followed by a strong display of French military force which resulted in the restoration of order by the time darkness had set in.

It was a rumor that the French had been forced by the pressure of the allies and the United States to withdraw from the city that started the disorder. The crowd jeered and taunted teh troops, yelling "You've got to get out" at the Senegalas, who were patrolling in front of the guard house on the shore. A French officer ordered the crowd to disperse and when the order was ignored a machine gun was brought into play.

The firing attracted a great crowd to teh square, encircling the troops. The French then began to bring up reinforcements, four tanks between solid columns of soldiers rolling in ready for action. The reinforcements went up the main street towards the scene. Troops with fixed bayonets cleared the way and a rear guard followed, the officers directing the movement from the centre of the group. One of the tanks was stationed before the Frankfurterhof, where General Sushelle and other officers are quartered.

The German police aided in the action taken to restore quiet, quickly stationing groups at strategic points to control the crowds.

A French staff officer deplored the happening, in a conversation with the correspondent.

"The French authorities extremely regret this occurrence," he said.

Six Killed In Clash

MAYENCE, April 8.—Official reports relative to Tuesday's disorders at Frankfort, where French troops clashed with a German crowd, killing six persons and wounding 35, have not as yet been received, and accounts of the incident are being accepted with reserve.

A well authenticated report, however, states a force of 200 Moroccan soldiers was surrounded by a threatening mob that gathered in Schillerplatz about 1.30 o'clock in the afternoon. The officer of the force became separated from his men and was hustled off by the Germans and the men, seeing his arms waving above the heads of his captors, believed him in danger. One fired his rifle, and the others charged with the bayonet.

Stores in Frankfort were open yesterday morning as usual, it is said, but were closed simultaneously with the gathering of groups of young men throughout the town. This gave the impression that part of the population was acting in obedience to orders.

Rock Slide in Panama Canal

PANAMA, April 8.—A rock slide in the Panama Canal at Cucarachas is holding up the steamers Megantic and Hemuera. It is expected the rock will be blasted out Thursday.

Incidents occurred in various parts of the city, but exact details have not as yet been learned. A German woman, however, stated that she saw a French guard house threatened by a hostile crowd and that the soldiers had to fix bayonets to free themselves.

It is insisted that responsibility for the disorders does not lie with the whole population of Frankfort. A Frenchman who knows the city well affirms that half of the citizens are favorable to the French, a quarter are indifferent and the remainder are hostile.

A report was spread here yesterday that the United States had sent an ultimatum to France about the occupation of Frankfort. French and American officers and men, however, are on most cordial terms and Major General Henry T. Allen, commander of United States troops at Coblenz is coming here on Thursday to take luncheon with General De Goutte.

Street Department

Continued

ly desirable residential district is going to waste.

"The time is coming," said the commissioner today, "when the street and sewer departments will have to have railroad facilities. Our larger cities are beginning to see the advantages of operating their own contracting plants and asphalt plants have already been set up in many communities as was explained at a recent meeting of the municipal council. Now that the Locks and Canals has put much of its land on the market, I think the city should hunt about for a desirable location as centrally located as possible where railroad facilities will be available and there establish a street and sewer department yard.

"The present headquarters in Broadway is not blessed with railroad tracks and is not convenient to all sections of the city. The ideal site, in my opinion, would be in Jackson street. There is some vacant land there; I don't know who owns it but I think the matter should be looked into.

"As for the Fletcher street ledge, that is being used now merely as a storage place. There are acres of land there that might house a large number of people if given up by the city and it is in a most desirable location. The Dracut ledge could give us whatever accommodations we are now getting from Fletcher street as far as storage goes. When there is so much talk about shortage of houses I think it would be well to consider turning the ledge into revenue-paying property. I haven't any doubt that it would be built up immediately if it got into the hands of private individuals."

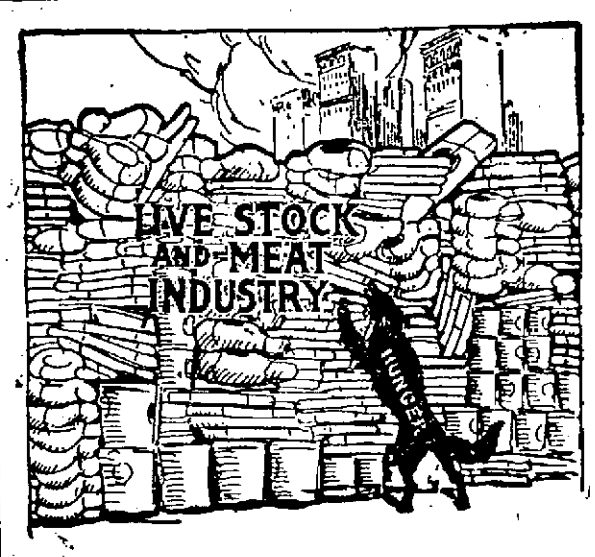

Fighting Hunger

Hunger is never more than a few days away from the American people.

The coal strike showed us what a narrow margin the country goes on, even in a non-perishable necessity which can be stored.

Swift & Company is engaged in the business of fighting hunger.

From coast to coast, from the Great Lakes to the Gulf, the lines of defense are drawn—packing plants at strategic points; branch houses in four hundred towns and cities; hundreds of car routes; thousands of refrigerator cars; tens of thousands of loyal men and women expert in their work.

Day by day, hour by hour ceaselessly, this fight, your fight, goes on. Yet so smoothly, surely and victoriously that you, unaware how close hunger always is, are as certain each night of tomorrow's meat as you are of tomorrow's sun.

And so economically is this done that the cost to you for this service is less than three cents a pound of meat sold. The profits shared in by more than 30,000 shareholders whose money makes the victory possible is only a fraction of a cent a pound on all products.

If hunger did not make it necessary for us to fight this fight in the best possible way for all concerned, the competition of hundreds of other packers, large and small, would compel us.

Swift & Company, U. S. A.

Lowell Local Branch, 572 Dutton St.
J. E. Wolf, Manager

SWIFT & COMPANY U.S.A.

AFTER EASTER SALE

Thursday, Friday and Saturday,
April 8th, 9th and 10th

WE SHALL OFFER ABOUT ONE HUNDRED AND FIFTY TRIMMED HATS FOR

$3.98, $4.98, $5.98

Splendid Assortment of Large Black and Colored Hats —The kind you have to pay $15 to $25 for in most stores. Our price from ..... **$9 to $14**

We manufacture all our Hats, and you know even the wholesalers buy their hats from the manufacturers. We sell them. That's why our prices are lower than others.

NICE LINE OF CHILDREN'S HATS

$1.98 to $4.98

HEAD & SHAW

The Milliners 161 Central St.

After Easter Sale

Friday and Saturday

For these two days we are offering specials at prices far below regular prices.

LADIES' SILK UNDERWEAR

$5.98 Envelope Chemises, crepe de chine, $3.98
$5.98 Envelope Chemises, jersey silk..... $3.98
$6.98 Envelope Chemises, satin..... $4.98

LADIES' SUMMER WEIGHT UNION SUITS

(Lace and Tight Fitting Knees)

79c value 49c
98c value 69c
$1.50 value, better quality..... 98c

LADIES' NIGHT GOWNS

$1.50 Muslin Night Gowns, embroidery front, short sleeves 98c
Muslin Night Gowns, embroidery front, trimmed sleeves, $2.00 and $2.50 values..... $1.50
Night Gowns, lace and embroidery front and sleeves, big values, from.....$2.00 to $3.00

LADIES' WAISTS

$1.79 and $2 White Cotton Shirt Waists, 98c Up
$6.98 Crepe de Chine Waists..... $4.98
Fine line of $6.98 Georgette Waists..... $4.98
Fine line of Georgette Waists from $7.98 Up to $10.00

LADIES' CHEMISES

$1.50 Envelope Chemises, embroidery trimmings of about 1½ inches..... 98c
$2 and $2.50 fine quality Envelope Chemises, $1.50
Extra good quality White and Flesh Envelope Chemises, lace and embroidery trimming, $1.98

LADIES' HOSIERY

$1.25 and $1.50 All Silk up to Knees Hosiery, all colors, no black, seconds, at..... 59c
$1.50 Full Fashion Seam Back, Black Hose, $1.00
50c Black Ipswich Hose..... 29c
50c Gray and Brown Lisle Hose..... 29c

CHILDREN'S HATS, BONNETS, ROMPERS

Misses' Straw Hats.....$1.98 to $2.98
Children's Straw Hats, all colors, 59c, 98c, $1.98
Children's $2.00 Best Grade Rompers..... $1.25
$1.00 and $1.25 Bonnets..... 49c

LADIES' VESTS

25c Summer Vests, 2 and 1 rib, seconds, 2 for 25c
50c Vest Bodice, with tape..... 29c
75c Lace Trimmed Vests..... 39c

LADIES' APRONS, BLOOMERS, BRASSIERES

$1.50 Black Skirt Aprons..... 98c
$1.25 All Over Chambray Aprons, striped, 98c
Women's 79c Jersey Bloomers..... 49c
50c and 75c Bandeaux, Brassieres..... 39c

MEN'S SHIRTS, ETC.

Men's Blue Chambray Shirts, valued at $1.79, $1.25
Men's $2 and $3 Silk Ties, best quality..... 98c
Men's 25c Colored Cotton Hose..... 15c

BOYS' FURNISHINGS

Boys' $1.25 Gingham Blouses, white and striped, 69c
75c Best Lisle Suspenders..... 49c
Boys' 50c Suspenders 25c

CHILDREN'S COATS

Children's Coats in serges, cashmere and crepe, $4.98, $5.98 to $6.98
Children's Coats in poplin and corduroy, $2.98 Up

CHILDREN'S DRESSES

$2.00, $2.50 and $3.00 Colored Dresses, sizes 6 to 14 ..... $1.49 Up
$1.50, $2.00 and $3.00 Colored Dresses, sizes 2, 4, 6 ..... 98c Up

DEHNEY & CO. —Open Evenings— 285 MIDDLESEX ST.

Orders for Coal

I am pleased to take orders on all sizes, for strictly fresh mined "Company" Coal due to arrive

STOVE AND NO. 1 NUT, per ton.....$15.25
EGG AND BROKEN.....$14.75
NO. 2 NUT.....$13.95
BUCK WHEAT $12.20

Daniel T. Sullivan

POSTOFFICE AVENUE

ANNIVERSARY SALE

At the BOSTON LADIES' OUTFITTERS

Starts Friday Morning at Nine O'Clock

LADIES! For BIG VALUES on New Spring SUITS, DRESSES, COATS, WAISTS HATS, SKIRTS, and Children's Coats and Dresses, *be here early*

EVERYTHING AT LOWEST PRICES POSSIBLE

See Friday's Papers BOSTON LADIES' OUTFITTERS Don't Miss This Sale

96 MERRIMACK STREET 45—49 MIDDLE STREET

MATRIMONIAL

Mr. John F. Carbonneau and Miss Marie Anne Poitras were married yesterday at St. Joseph's church by Rev. Armand Baron, O.M.I. The bride wore georgette trimmed with pearls and veil. She was given away by her uncle, Mr. Arthur Jalbert, while the groom's witness was Mr. Antonio Turcotte. At the close of the ceremony a reception was held at the home of the bride's uncle, 221 Aiken street. The happy couple will make their home at 435 Moody street.

Quinn—Quinn

The marriage of Mr. William H. Quinn and Miss Margaret M. Quinn took place April 5, the ceremony being performed at St. Patrick's rectory by Rev. Dr. James Supple. The bride was attired in white satin and wore a veil caught with lilies of the valley and carried a shower bouquet. The bridesmaid was Miss Mary Mulligan who wore pink georgette and carried pink roses. Mr. Cyril McNulty of Newark, N. J., acted as best man. After the ceremony a reception was held at the home of the bride's mother, Mrs. Mary Quinn, 241 School street. There was a number of out-of-town guests present, including Mayor Golden of Woburn, and Mr. Frank Lynch of Elizabeth, N. J. Later the happy couple left by automobile for Boston, New York, New Jersey and Atlantic City and upon their return they will make their home at 57 Hall street, this city.

Bradley—Glynn

Mr. Henry Bradley and Miss Helen Glynn were married April 5, at St. Patrick's rectory, the ceremony being performed by Rev. Dr. James Supple. The bride was attended by Miss Effie McLaughlin, while the best man was Mr. Edward Bradley of Connecticut, a brother of the groom.

ASPIRIN FOR COLDS

Name "Bayer" is on Genuine Aspirin—Say Bayer

Insist on "Bayer Tablets of Aspirin" in a Bayer package," containing proper directions for Colds, Pain, Headache, Neuralgia, Lumbago, and Rheumatism. Name "Bayer" means genuine Aspirin prescribed by physicians for nineteen years. Handy tin boxes of 12 tablets cost few cents. Aspirin is trade mark of Bayer Manufacture of Monoaceticacidester of Salicylicacid.—Adv.

PUTTING UP NEW STREET SIGNS

Commissioner Dennis A. Murphy of the street department, believes in signs and just for that reason he has had a number of his men busy for the last few weeks taking down battered and faded street signs in various parts of the city and replacing them with up-to-date standards fresh from the department's paintshop.

Sixty old signs have been replaced so far, and many more are scheduled for consideration. All street signs in Bridge street, from Willard to First street, have been replaced and all signs in Lakeview avenue, as far as the Dracut line, have been taken down and new ones will be substituted at once. Various other sections have also been taken care of and the work will continue as long as funds are available. It has been many years since any wholesale improvement of the signs has taken place.

PRETTY GOOD PIECE OF WORK—WE'LL SAY

The fellow who said that there's nothing new under the sun was all wrong, according to Lowell folks who paused on their homeward journey last night, to watch for a moment the moving of the lunch cart formerly located at the Arlington hotel, to its new location on upper Chelmsford street.

The cart was carried on a low truck, of the kind ordinarily used for this purpose, but the wheels of the truck were of solid wood, with no spokes, the result of the handiwork of John B. Moran, a local carpenter and contractor, who, being pressed for time, fashioned the wheels aforesaid from small wooden planks.

Mr. Moran's wheels stood the test, too, for at an early hour this morning, the cart arrived safely at its destination with the wheels perfectly intact. A large motor truck was used to pull the cart to its new location.

Strike Spreads

Continued

ing at such strategic gateways as Buffalo and Kansas City and at such industrial centers as Joliet and Decatur, Ill., and Gary, Ind.

Strikes were threatened today at Milwaukee, St. Louis and East St. Louis, gateways to the northwest and the southwest. Strikers predicted also that 25,000 men in northern New York would join them, cutting off freight traffic from Buffalo to New York and Boston.

The yardmen's association, the insurgent organization which called the strikes was forming branches in numerous terminal centers, reports indicated and H. E. Reading, its general organizer announced that the Railway Clerks and the Freight Handlers' brotherhoods would take strike votes Saturday.

Railroad brotherhood officers who came to Chicago to assist railroad managers to break the strike, declared that reports for today would reveal traffic in Chicago yards to be at least 60 per cent. normal. The strikers, however, claimed that by tonight, no switch engine would be operating in the Chicago district.

Strike Illegal, Says Lee

A bulletin that the strike was illegal, sent out by W. G. Lee, president of the Brotherhood of Railway Trainmen was on bulletin boards of the New York Central lines today. William S. Carter, head of the firemen, and Warren S. Stone, grand chief of the engineers, joined Lee in announcing that the railroad brotherhood officers demanded that brotherhood members carry out their contracts.

Arrangements were made for a conference today at Cleveland between the chiefs of the Brotherhood of Railroad Trainmen, Locomotive Engineers and Locomotive Firemen and Enginemen.

Officers of the Brotherhood of Railway Trainmen continued with their plan of bringing loyal members to Chicago to take the places of strikers. A despatch from Sheridan, Wyo., said that members had departed from there to join those from points nearer Chicago.

Industries throughout the Chicago district, had begun to feel the effects of the strike seriously today. Packing house heads said the total number of stockyard employes idle would be between 60,000 and 65,000 if the strike continued until Saturday. Only 30 cars of livestock were received at Chicago yards yesterday.

A motor truck freight service to Illinois and Wisconsin cities was started by one of the packing houses.

Fifty motor truck trains left Chicago at dawn, early loaded with 30,000 pounds of fresh meat billed to nearby towns.

The packing company which inaugurated the service expects to serve its regular routes in northern Illinois and southern Wisconsin in this way. Each train consists of a tractor and three cork-lined refrigerator cars.

Embargo at Buffalo

BUFFALO, N. Y., April 8.—An embargo on all freight movement in and out of Buffalo railroad yards went into effect today, and the position of the striking insurgent switchmen was strengthened by refusal of firemen and enginemen to work with switch tenders and yardmen outside the ranks of the strikers, who have organized under the name of the yardmen's association.

A practical suspension of business in livestock at East Buffalo and preparations to suspend operations in the blast furnaces at steel and iron plants because of the embargo on the movement of coke were among the first serious effects of the tieup.

Railroad officials said that no demands had been submitted by the strikers, but it was believed representatives of the men would seek a conference during the day.

Walkout at Toledo

TOLEDO, Ohio, April 8.—Six hundred switchmen here walked out in sympathy with switchmen in other cities today. It is predicted that all traffic will be tied up within 24 hours.

Refuse to Join Strike

NIAGARA FALLS, N. Y., April 8.—Switchmen in the Niagara Falls yards today declared their loyalty to the Brotherhood of Railway Trainmen and refused to join the yardmen's strike. A committee of 50 from Buffalo made the unsuccessful plea for a walkout.

REV. ARTHUR L. HOWE DEAD

FITCHBURG, April 8.—Rev. Arthur L. Howe, pastor of the First M. E. church in this city during the past year, died today after an illness of many weeks. He was 52 years old, and his first pastorate in the New England conference was in Winchendon in 1897. He was located in Chelsea previous to coming to this city.

SAYS ONLY ONE SURE WAY TO END PILES FOREVER

Internal Treatment Gives Absolute Relief From All Pain and Suffering. Has Never Failed To Effect a Cure—Guaranteed

For years it has been proved that so-called external remedies applied to or inserted in the rectum cannot cure piles, and at the best can only give temporary relief. Surgical operations also do not remove the cause, but simply the formation.

This wonderful prescription, known as Miro Pile Remedy, is so efficient in the treatment of piles, that even chronic cases of from 20 to 30 years' standing with profuse bleeding have been completely cured in from three to ten days. Think of it! Just a few doses of a carefully balanced prescription and the most persistent case of piles is absorbed, never to return.

All pharmacists dispense Miro or can get it for you on short notice, and anyone who is disappointed with its use can have their money refunded.

IMPORTANT—What is known as itching piles are not piles in the true sense of the word, although this condition may accompany a true case of piles. For this condition Miro Pile Ointment has been prepared as in such cases it is not necessary to take the internal prescription. Fred Howard sells it on the money-back if dissatisfied plan.—Adv.

COUGHED UNTIL HE WAS WEAK AND THIN

Has now gained 44 pounds, and says he's absolutely well

"A year ago I was down with pneumonia, which left me with a deep-seated cough. My doctor said he couldn't do me any good, and I would have to go to Colorado. I went But I didn't improve, and at the time I left the hospital I was a mere skeleton.

"I met a person who had used Milks Emulsion and he asked me to try it. I have now taken 21 bottles and have gained 44 pounds in weight and I am today in as good, sound health as I ever was in my life."—J. H. Johnson, 816 No. 32d St., Matloon, Ill.

To give your body strength to resist disease, try building it up with Milks Emulsion. A trial costs nothing.

Milks Emulsion is a pleasant, nutritive food and a corrective medicine. It restores healthy, natural bowel action, doing away with all need of pills and physics. It promotes appetite and quickly puts the digestive organs in shape to assimilate food. As a builder of flesh and strength, Milks Emulsion is strongly recommended to those whom sickness has weakened, and is a powerful aid in resisting and repairing the effects of wasting diseases. Chronic stomach trouble and constipation are promptly relieved—usually in one day.

This is the only solid emulsion made, and so palatable that it is eaten with a spoon like ice cream. Truly wonderful for weak, sickly children.

No matter how severe your case, you are urged to try Milks Emulsion under this guarantee—Take six bottles home with you, use it according to directions and if not satisfied with the results, your money will be promptly refunded. Price 60c and $1.20 per bottle. The Milks Emulsion Co., Terre Haute, Ind. Sold by druggists everywhere. Sold and guaranteed by Fred Howard, 197 Central St.—Adv.

Very Effective Method for Banishing Hairs

(Modes of Today)

At very little cost any woman can rid her face of hairy growths if she will use the delatone treatment. This is made by mixing some water with a little powdered delatone. This paste is spread upon the hairy surface for 5 or 3 minutes, then rubbed off and the skin washed, when every trace of hair will have vanished. No harm results from this treatment, but care should be used to buy real delatone.—Adv.

RIALTO

Spring Suits

AT LAST, just the good news that you have been waiting for. We place on sale Friday morning, at 9 o'clock, 150 Suits in the season's finest styles, all wool materials and beautifully lined throughout with the finest quality silks—styles for every figure. These suits sold up to $50.00 and REMEMBER, there's only 150 in this splendid lot of Suits for only

$29

This is your opportunity to get a $50.00 Suit for $29.00—Don't pass it by.

During this sensational Suit Offering, we are putting on several specials in our Coat Department at three very special prices—

Sport Coats at $15.75, $19.75 and $24.50

Hundreds of Others at $27.50, $32.50, $39.50 and up.

Hundreds of BEAUTIFUL DRESSES, youthful and distinctive styles. Choose early—the advantages are many. **Many Samples.**

A Wonderful Lot of DRESSES at $19.00 WORTH $27.50

Also Some Very Smart Satin Dresses at $24.50, Worth Much More

A WONDERFUL ASSORTMENT OF SUMMER FURS

RIALTO

CLOAK AND SUIT STORE

117 Central St. Opp. Strand Theatre

FRED J. NEVERY, Manager.

25 DOZ. SEMI TAILORED WAISTS Also Buster Brown Collars at $2.98

OPEN FRIDAY NIGHTS TILL 9.30

Is There a Prospect of Clothing Prices Going Lower? Not at Present---

The retail distributor of Men's Clothing, in common with all other merchants, necessarily figures his charges on the basis of cost. With the prevailing valuation of fabrics and the high cost of labor engaged in the production of clothing, the retailer is confronted with a cost condition over which he has no control.

Therefore, while we are sincerely concerned over high prices, we cannot foresee any reduction in them until these conditions—cost of material and cost of workmanship—are materially reduced.

In the meantime, we urge buying clothing that you know will give service. Do your buying at a dependable store—Buy one suit instead of two, but buy clothes that will give you wear and satisfaction.

You'll be certain of this if you make this store your headquarters for your Spring buying.

DEPENDABLE Men's and Young Men's SUITS

$45 $50 $60

Others as low as $30 and up to $70.

Our Friday Night 4-Hour Cash Specials Resumed

Friday nights from 5.30 to 9.30 this store affords an opportunity for its customers to save many dollars on their weekly purchases. With the existing high prices today these specials mean more to shrewd buyers than ever before. Take advantage of these savings Friday night from 5.30 to 9.30 only---

Men's $50 Suits..... $44.50
Men's $15 Raincoats, $12.75
Men's $7 Pants..... $5.95
Men's $5 Hats..... $3.95
Men's $2.50 Caps..... $1.95
Men's $2 Negligee Shirts, worth today $3..... $1.69
Men's $1.00 Neckwear.... 79¢
Men's 75c Suspenders.... 59¢
Men's 15c Handkerchiefs, 6 for 69¢
Men's 65c Stockings..... 55¢
Men's $2 Spring and Summer Union Suits..... $1.69
Men's $2.50 Heavy Blue Overalls $1.95
Men's $1.75 Black Work Shirts, $1.49

Ladies' $59.50 Suits...$51.50
Ladies' $39.50 Silk or Serge Dresses $32.50
Ladies' Cotton Voile Waists, values up to $2.98..... $1.98
Ladies' Heatherbloom Petticoats, values up to $3.98.... $1.98
Ladies' $29.50 Plaid Skirts, $22.50
Ladies' $7.98 Silk Petticoats, $6.25
Ladies' $3.98 House Dresses, $3.49
Boys' $19.50 Suits.... $15.50
Boys' $2.50 Wool Pants, $1.95
Boys' $1.25 Waists..... 95¢
Boys' $1.50 Caps..... $1.29
Boys' 49c Stockings..... 42¢
Boys' $1.65 Overalls.... $1.49

MEN'S LAUNDERED COLLARS
Discontinued Styles
15c
2 for 25¢

LADIES' THREAD SILK STOCKINGS
Worth Today Up to $2.00,
— At —
98c

Boys' Spring Suits

All Guaranteed to Give Satisfaction

— AT —

$12.50 $14.50 $16.50

And Up to $29.50

Merrimack Clothing Company

ACROSS FROM CITY HALL OPEN FRIDAY NIGHTS

"Safe Yet Fascinating" Is Bowery Saloon Opened by Salvation Army

The "Boozeless Saloon" at 225 Bowery, and Its Founder, Commander Evangeline Booth.

BY EVANGELINE BOOTH.
Commander of Salvation Army in United States

NEW YORK, April 7.—Man is essentially an amiable animal. He loves companionship, congeniality, and most of all he loves to talk and to be listened to. It is that elemental desire which sends the rich man to his club and the poor man to the corner saloon.

Poor Man's Club

There is nothing essentially evil in the saloon today. With liquor legislated out of existence, it is merely a serpent with its fangs drawn out, just as graceful, sinuous and fascinating as ever—but safe. Furthermore, it is the only place where the poor man can fraternize with his friends, discuss the League of Nations, the baseball situation, exchange ideas on the future of the country and the general welfare of the world.

Slowly Disappearing

But now that John Barleycorn is deceased, the saloons are slowly disappearing. One by one they are closing their doors and depriving the man without means of the club-house he has ever known, to the lasting detriment of the man and of community life.

The Salvation Army has on foot the project of promoting "boozeless" saloons. New York City already has one in existence at 225 Bowery, where the pleasant congeniality and old-time fascination is as evident as ever. There is the tile floor, the mahogany bar, the white-coated bartender, the expansive mirror, everything—except, of course, the drinks.

Popular as Ever

But it is just as popular as any saloon ever was in the prohibition days. Every night the place is crowded with men, and with women, too, who are eager to partake of the food, drink the prohibition drinks, which the Salvation army provides, and to enjoy the spirit of comradeship.

If this saloon is a success, and there is every indication that it will be, the Salvation Army will open others, so will other organizations, and the poor man will not be deprived of his club.

Own a "Dort"—You'll like it.

Raw From Eczema

Why not use what one bottle of D.D.D. will do? We guarantee results. Itching stops at once. 16c, 35c, $1.00. Try D. D. D. Soap, too.

D.D.D.
THE Lotion for Skin Disease
DOWS' TWO DRUG STORES

One Killed, Two Missing in Explosion

PONCA CITY, Okla., April 8.—C. W. Miller, a chef, is dead and a woman and a man are unaccounted for as the result of a gas explosion which this morning wrecked a restaurant here and caused property damage estimated at $100,000.

Funeral Ship in With American Dead

NEW YORK, April 7.—The transport Nansemond, first American funeral ship from Europe, arrived early today with the bodies of 87 soldiers who died in base hospitals in England during the war. Relatives and friends of the dead assembled at the dock to receive the flag-draped coffins. It was planned to ship all of the bodies to their final resting places during the day.

LABOR DEMONSTRATIONS IN FRANCE MAY DAY

PARIS, April 8.—Labor demonstrations of an imposing nature are expected here on May 1 and it is declared extremists may seek to foment serious trouble. Building trades unions have voted to order all constituent organizations to give support to whatever action the General Federation of Labor may decided upon relative to the May day manifestation and it is asserted that if demands for new working conditions are refused by employers of these workers an effort may be made to transform the strike contemplated for May 1, into a general walkout of unlimited duration for all trades.

WILL ATTACK PICKFORD DIVORCE

RENO, Nev., April 8.—A suit to set aside the decree of divorce granted to Mary Pickford, now Mrs. Douglas Fairbanks, will be filed next week by Atty. Gen. Fowler of Nevada, according to a statement made yesterday by Robert Richards, deputy attorney general, who has been investigating the circumstances under which the decree was granted.

The suit will be based on allegations that collusion and conspiracy were resorted to in conducting the case and that because of the insufficiency of the residence of the other party to the case the court failed to acquire jurisdiction.

"I am satisfied," said Mr. Richards, "that the decree is not valid because the court had not acquired jurisdiction and because collusive conspiracy was resorted to."

Rep. Hale Not Guilty of Murder

MONTPELIER, Vt., April 8.—Representative George O. Hale, who killed his neighbor, H. Lester Morse several weeks ago, was found not guilty of murder by a jury today. The jury was out 18 hours. Morse was shot by Hale as the men approached the boundary of their farms. Hale said that Morse carried a pitchfork in a menacing position and continued to advance, nothwithstanding Hale's warning that he would shoot. He fired, he testified, in self defense without intention to injure Morse.

Eggs Nationalized in Soviet Russia

WASHINGTON, April 8.—Eggs have been nationalized in soviet Russia, according to advices to the state department today from Viborg. On March 3, it was stated, Lenine issued a decree apportioning the number of eggs to be delivered to the soviet from each section of the country.

KERR'S GUARANTEED BABY CHICKS
Shipped Direct
From Incubator to You
Safe Delivery Guaranteed
200,000 for April Shipment

EASTERN-BRED and eastern-hatched baby chicks of real quality—Kerr quality. The popular breeds. All pure-bred.

From healthy, vigorous, productive flocks of breeders kept on open arm range. Hatched in the most modern incubators by expert operators. Priced low. Delivered to you, charges prepaid, in perfect condition.

April chicks are most valued. You can still get them if you order now, direct from this ad. Send 25% of the price and we will reserve the April chicks for you. Act now! Delay may mean disappointment.

	25 chicks	50 chicks	100 chicks
Black Leghorns	$5.50	$10.00	$20.00
White Leghorns	7.00	12.50	25.00
R. I. Reds.....	8.25	15.00	30.00
Barred Rocks...	8.25	15.00	30.00
White Rocks...	8.25	15.00	30.00
Buff Rocks	8.25	15.00	30.00

Beautiful catalog, in colors, free on request. Your copy is ready.

THE KERR CHICKERY, BOX 110, SPRINGFIELD, MASS.
The Chickery is on Elmwood Avenue, West Springfield. Visitors Welcome.

The After Effects of Pneumonia

This is No. 2 of a series of advertisements, prepared by a competent physician, explaining how certain diseases which attack the air passages—such as Pneumonia, Influenza, Whooping Cough, Measles or even a long continued Cold—often leave these organs in an inflamed, congested state, thus affording a favorable foothold for invading germs. And how Vick's VapoRub may be of value in this condition.

Pneumonia attacks the air cells of the lungs. An inflammation is set up and matter is thrown off which causes the air cells to solidify, thus preventing the natural flow of blood thru the lungs. This "backing up" of the blood causes the heart to pump harder, just as stepping on a hose increases the water pressure, which is the reason why, during this disease, the physician watches the overburdened heart so carefully.

After recovery the lungs are filled with a mass of wreckage—the debris of the battle—which must be gotten rid of by a process known as resolution. Frequently, inflamed spots remain, congestion persists, cough hangs on, and the least exposure brings on a cold that is hard to get rid of. If neglected, such damaged air passages may easily develop serious disease of the lungs.

Such cases should always continue under a physician's care and frequent examinations should be made to see that nature is properly continuing the rebuilding process.

Nightly applications of Vick's VapoRub will aid nature in this work. Because Vicks acts locally by stimulation thru the skin to draw out the inflammation, attract the blood away from the congested spots and relieve the cough. In addition, the medicinal ingredients of Vicks are vaporized by the body heat. These vapors are breathed in all night long, thus bringing the medication to bear directly upon the inflamed areas.

Vicks should be rubbed in over the throat and chest until the skin is red—then spread on thickly and covered with hot flannel cloths. Leave the clothing loose around the neck and the bed clothes arranged in the form of a funnel so the vapors arising may be freely inhaled. If the cough is annoying, swallow a small bit of Vicks the size of a pea.

Samples to new users will be sent free on request to the Vick Chemical Company, 222 Broad Street, Greensboro, N. C.

30c 60c $1.20 **VICKS VapoRub** *Your Bodyguard Against Colds*

More Than 17 Million Jars Used Yearly

"Like a Mighty Army Moves The Church of God"

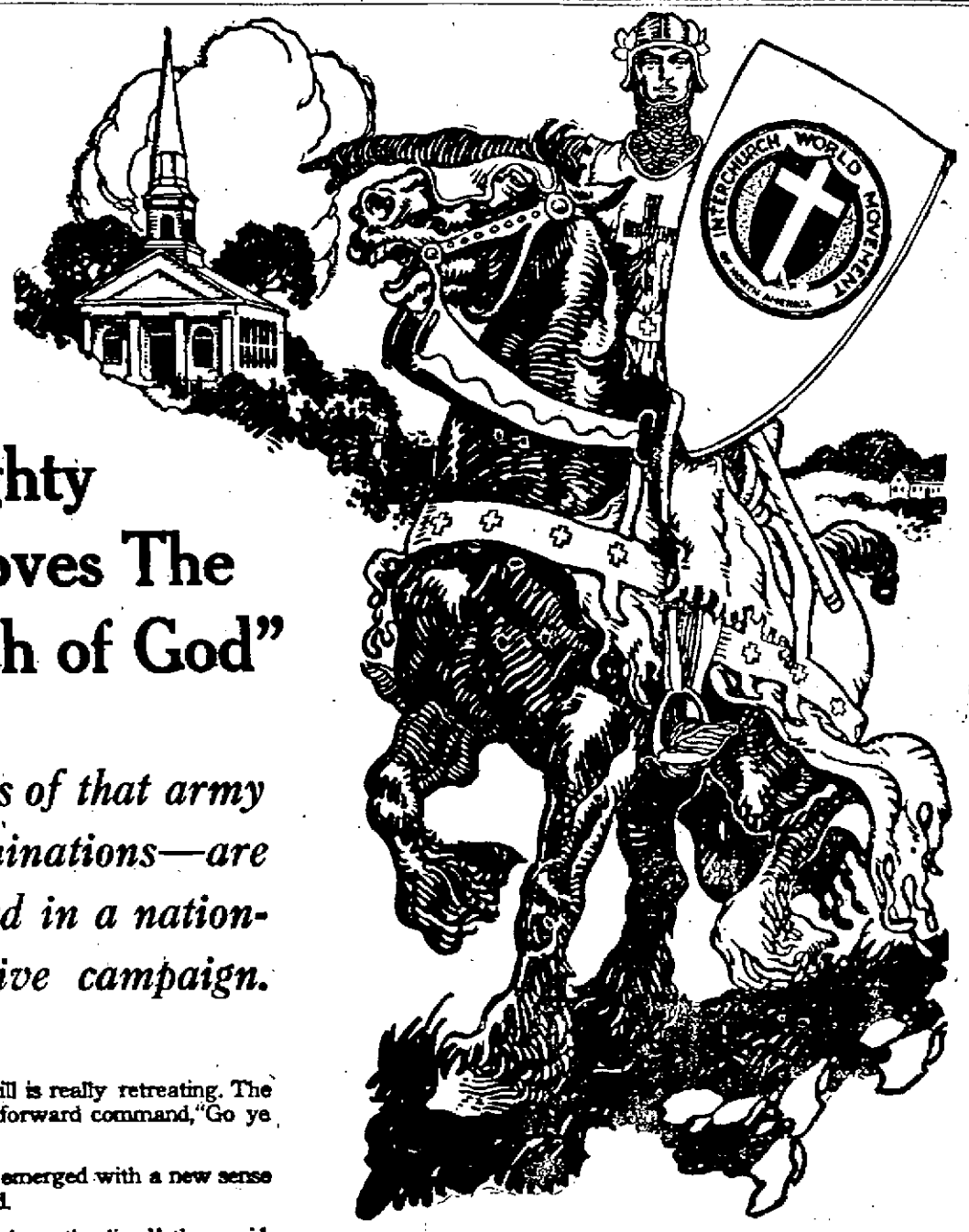

Thirty divisions of that army—thirty denominations—are moving forward in a nation-wide cooperative campaign.

THE army that stands still is really retreating. The Master's command was a forward command, "Go ye into all the World."

Out of the war the churches emerged with a new sense of the urgency of that command.

"We must move forward all along the line," they said, and each denomination planned its own "Forward Movement" to deepen the spiritual life of its members and equip itself with money and power.

Then came the greater thought, "It is not enough for us to go forward. We must be sure that there is no duplication of effort; that cooperation prevails; that every man and dollar does its utmost in service.

"We must go forward *together*."

So the Interchurch World Movement was formed—a clearing house through which thirty denominations without sacrificing their identity in any way—can cooperate in the service of Jesus Christ.

FOR MORE than a year trained experts have been at work making a scientific survey of the whole world, and of America county by county.

The churches, for the first time in their history, have the full facts.

They *know* where America is overchurched and where underchurched.

They *know* exactly how they can cooperate in the foreign mission fields to produce the largest results in international education, international health and international good-will.

No business man can study that survey without being impressed by the accuracy and courage with which the task has been approached.

ON THE basis of the survey, the cooperating denominations will unite in a simultaneous financial campaign in the week of April 25th.

The amounts asked for are large in the aggregate; they are small when divided among the church members of the nation—smaller still when you count the whole number of men and women who love America.

The average contribution to the church today is less than three cents per member per day. Think of it. Yet if each person who loves and believes in America will increase his contribution by only a few dollars, the whole amount will be easily subscribed.

Will you do your share for a better America and a better world? Your chance to help is coming in the week of April 25th.

United Financial Campaign — April 25th to May 2nd

The INTERCHURCH World Movement of North America

The publication of this advertisement is made possible through the cooperation of thirty denominations

Sporting News and Newsy Sports

LOWELL WINS FROM THE LEAGUE LEADERS, 6 TO 4

Ferdie Harkins and Ted Lewis developed high class team work in last night's game and Lowell, after getting away to a bad start came from behind and won over the league leading Providence Gold Bugs by the score of 6 to 4.

The game marked the last local appearance of the Providence team now looked upon as sure winners of the pennant, and that both clubs realized its importance was evident from the outset. Providence came here with six men, Thompson reappearing in uniform after a week's lay off on account of illness. He played the final period and scored a goal. Lowell also had six men in uniform, but as Lewis was going in old time form, he stuck to the finish and Davies remained on the bench.

Lewis worked to better advantage than on the previous night, and his work played an important part in the local victory. His driving was a treat, and he took the passes from Harkins, without a slip, in going to the spot he also showed more speed.

Harkins shared honors with Lewis in scoring and also turned in a great exhibition of floor work. He was up and down the floor like a flash and set a terrific pace all the way. Griffith did much effective work in blocking while Barney Doherty was there with bells on at every turn. In addition to displaying real defensive endeavors he injected a little comedy that went big with the house, in goal Pence played up to the mark.

Red Williams and Soxy Lyons starred for the visitors. Williams did much skating and driving and gave the Lowell defense men a busy night. Lyons put forth his usual stone-wall defensive and his artistic maneuvering, forced Lowell to work hard for every goal registered.

The first goal came after a half minute of play, with Lewis the man behind the drive. Providence then landed three in quick order with Williams, Brown and Williams the shooters. This looked bad for Lowell, but shortly after the second stanza opened Harkins came through with a brace that tied the count. Lewis followed with a couple of "beauts" and the period ended with the score 5 to 3, with Lowell in front. The third period brought a goal for each team one by Harkins and the other by Thompson, who had replaced Williams for the final session. The lineup and score:

LOWELL	PROVIDENCE
Lewis 1r	r Williams, Thompson
Harkins 2r	2r Evans
Griffith c	c Brown
Doherty h	h Lyons
Pence g	g Hueffner

FIRST PERIOD

Won by	Caged by	Time
Lowell	Lewis	.31
Providence	Williams	1.16
Providence	Brown	6.15
Providence	Williams	3.23

SECOND PERIOD

Lowell	Harkins	3.56
Lowell	Harkins	1.02
Lowell	Lewis	3.32
Lowell	Lewis	6.38

THIRD PERIOD

Lowell	Harkins	13.05
Providence	Thompson	1.15

Summary: Score, Lowell 6, Providence 4. Rushes, Lewis 5, Williams 6, Thompson 1. Stops, Pence 36, Hueffner 43. Fouls, Lyons 2. Referee, Knowlton.

WHALERS WIN ANOTHER

WORCESTER, April 8.—The New Bedford team had an easy time with Worcester here last night when they defeated the locals in a one-sided game. The score was 5 to 1. Gardner and Duggan played a great game. The score:

NEW BEDFORD	WORCESTER
Duggan 1r	1r Taylor
B. Hart 2r	2r Higgins
Dufresne c	c Donnelly
Gardner h	h Foley
Jette g	g Conley

Summary: Score, New Bedford 5, Worcester 1. Rushes, Duggan 1, Taylor 7. Goals, Duggan 3, Hart 1, Gardner 1, Higgins 1. Stops, Jette 18, Conley 51. Fouls, Dufresne 2, Donnelly. Referee, Devlin.

TIGERS BEAT WITCHES

FALL RIVER, April 8.—Salem was snowed under here last night when the Fall River team met them on the local rink and came away the victors in a 6 to 0 score. The brilliant defense and passing combination of the winners was never solved by the Salem men though Alexander, Williams and Hardy played a sterling game. The score:

FALL RIVER	SALEM
Pierce 1r	1r Alexander
G. Hart 2r	2r Williams
Jean c	c Hardy
Cusick h	h Morrison
Blount g	g Lovegreen

Summary: Score, Fall River 6, Salem 0. Rushes, Pierce 6, Alexander 3. Goals, Hart 4, Pierce 1, Jean 1. Stops, Blount 61, Lovegreen 68. Foul, Morrison. Referee, Graham.

POLO LEAGUE STANDING

	Won	Lost	P.C
Providence	65	53	55.1
Fall River	63	57	52.5
New Bedford	55	55	50.0
Lowell	57	58	49.6
Salem	60	62	49.3
Worcester	55	57	49.1

TONIGHT'S GAMES

Lowell at Salem.
Worcester at Fall River.
New Bedford at Providence.

POLO
WORCESTER vs. LOWELL
Crescent Rink — Friday Night

Crescent A. A.
Phinney Boyle vs. Jimmy Duffy
— TONIGHT —
Three Other Good Bouts
Exchange rain checks at Bob Carr's, Central Street

OverAll Cigars
3 FOR 35c

DUFFY AND BOYLE BOX AT CRESCENT TONIGHT

A record turn out is expected at the Crescent A. A. tonight when Phinney Boyle, of Lowell and Jimmy Duffy, of New York will meet in the feature number of a high class card. The bout is scheduled for 12 rounds and all look for one of the fastest bouts of the season.

Boyle when in form is a whirlwind and his manager says that never in his career has he been in better condition. He has been training diligently for over two weeks. He was on the road every morning and then hopped into the gymnasium in the afternoon. He has boxed with a number of clever boys and all aver that he is capable of travoling at bewildering speed. Boyle's remarkable battles against Frankie Britt and Chick Simler have brought him into great prominence and a victory tonight will certainly strengthen his claim for a title match with Britt.

Duffy, however, is a tough battler to beat. He is of the tearing in type and fights at a fast clip all the way. He hits hard with both hands and he is always ready to stand in there and trade wallops with an opponent. According to Duffy's manager, the New Yorker is very confident of winning.

Billy Mulvey and Young O'Dowd will appear in tonight's semi-final and Jimmy Demas and Jimmy Marks and Billy Stack and Al Blades are booked for the preliminaries.

Fake Rumor Nailed

Eddie Brennan representing the Crescent A. A. and Jack Leahy in behalf of Boyle called The Sun today and emphatically denied the rumors that Moyle wouldn't go on tonight. Both stated that the Lowell boy is in perfect condition and will positively appear against Duffy tonight. The report that a substitution would be made has absolutely no foundation, declared Messrs. Leahy and Brennan.

Duffy Arrives

Jimmy Duffy, of New York arrived in Lowell this morning. He dropped into The Sun office and announced that he was in fine shape for tonight's bout.

WILSON BEATS REED

Wins Decision in 12-Round Bout—Doyle Wins From Adair—Other Bouts

BOSTON, April 8.—The four bouts that were staged by the Fenway A. A. last night drew about 5000 people to Mechanics building and the fans saw a good show. In the feature number, Johnny Wilson, middleweight champion of New England, defeated Pal Reed in 12 rounds. Both are southpaws and at six last night weighed under 158 pounds.

Wilson never fought better than he did last night. He was fast and shifty, displaying fine headwork, too.

In only one round, the eighth, did Reed have the honors. Near the close in that session he caught Wilson in the mouth with a left uppercut. Wilson blocked many of his punches and at close range landed many short lefts and rights himself. Reed found it hard to get in any punches when in close.

Frank Tillo of the North End defeated Al Calzone of Milford in another 12-round contest. For two rounds Calzone did some good punching, but after receiving a few punches to the body he lost his pep. From the third round to the finish Tillo had all the better of the milling. Once Calzone rocked Tillo for an instant.

Paul Doyle of New York won the decision over Barney Adair of the same city in a third 12-round affair. Adair did not put up as good a battle as he has on previous occasions here.

Steve Kennedy of Lawrence made a good comeback in the curtain-raiser, stopping Johnny Marto in two rounds.

DOWNES LOST TO BROWN

Johnny Downes of South Boston lost his bout with Harry "Kid" Brown of Philadelphia on a foul in the eighth round of the feature bout at the Armory A.A. at the Grand Opera House last night.

In the second round Downes struck Brown low and Referee Harry Edels sent the latter to his corner for a rest. From that point up to the end of the sixth, the boxing was even. In the seventh the Philadelphian had Downes in distress, but the bell saved him.

The eighth round had scarcely begun when Downes drove another low punch and was cautioned. Upon repeating, the bout was stopped and Brown declared the winner.

In the semifinal of eight rounds, Gerard Gianni of Lawrence, substituting for Bert Jones, earned a draw with Johnny Brown of Newport. Young Fay of Roxbury beat Wickie Williams of Chelsea in six rounds and Bernie Turcotte of Fort Strong stopped Young Campbell of the North End in one.

HERMAN TO MEET MOORE

NEW YORK, April 8.—Pete Herman and Pal Moore have been matched to fight 15 rounds to a decision for the bantamweight championship of the world at Vancouver, B. C., on May 30, it was announced here yesterday

COOGAN HAS A SHADE

DETROIT, April 8.—Richie Mitchell of Milwaukee and Mel Coogan of Brooklyn fought 10 snappy rounds in the final here last night, the popular verdict giving Coogan a shade on points. Coogan floored Mitchell with a left to the chin in the seventh.

POLO NOTES

Lowell moved up a few pegs by last night's victory. New Bedford now holds third place.

Lewis was in fine form last night. Worcester will play here on Friday night.

The Crescent amateurs and the Lawrence team will clash before the league game tomorrow night. Manager Gendron, of the Crescents, is trying to get Sturtevant to play rush for his team. If successful he will add considerable weight to his lineup.

Barney Doherty injected a lot of good comedy into last night's game, but as yet he has failed to come through with that fancy skating exhibition.

Providence made its last local appearance of the season last night. Though defeated the club put up a fine game, and their efforts brought abundant appreciation from the fans.

The Manhattan Billiard and Pool Parlors
St. Charles Hotel, Middlesex Street
Joseph L. Klein has opened his new billiard and pool parlors in the St. Charles hotel and invites his friends, former patrons and the public in general to look his place over. The parlors include the hotel office and two adjoining rooms. All of the tables, cues, balls, etc., are new and up-to-date. The parlors are splendidly lighted and sufficiently large to insure lots of elbow room. Joe is justly proud of his new quarters and has spent a considerable sum of money to make his parlors as inviting as any in this section of the country. He opened his new place of business yesterday.

THE BOYS IN THE OTHER CAR — BY GROVE

RETURN TO WORK

Pittsfield Weavers Win Demands—Plant Reopens

PITTSFIELD, April 8.—Weavers employed at the Taconic mill operated by James and E. H. Wilson, who have been on strike for a week, returned to work this morning, their demand for abolishing of the cop price system having been granted. The entire plant had been closed since Monday.

MR. BELLEMORE IS SOME BOWLER

One of the highest—if not the highest—three-string totals ever rolled by a local pin-toppler, was registered last evening in a match game between the Boarding Room and Hose Knit teams of the Lawrence hosiery when Bellemore of the first named quintet hung up a total of 393 for three strings, his high single being 150. The result of the clash was a draw, each team securing two points. Score:

HOSE KNIT

Hague	91	108	87	286
Senior	97	119	99	315
Taylor	92	100	83	275
Swindells	98	89	101	288
Akerley	68	97	98	263
Totals	446	513	468	1427

BOARDING ROOM

Pinault	99	105	100	304
Lafontaine	108	82	88	278
Borque	87	113	95	295
Bellemore	150	111	132	393
Geoffroy	85	94	95	274
Totals	529	505	464	1544

JACK JOHNSON TO FIGHT

LOS ANGELES, Cal., April 8.—Jack Johnson, formerly heavyweight champion, now at Tijuana, lower California, will be given an early match either at Tijuana or Mexicali, according to Tom Jones, who announced yesterday that he had been engaged as matchmaker by the Dato Brothers, sport promoters and brother-in-law of Gov. Estaban Cantu of lower California.

BRITISH GOLFERS HERE

CHICAGO, April 8.—Harry Vardon and Edward Ray, British golf players, will compete in the American national open championship at Toledo and in other tournaments, Philip Gaudin, professional at the Skokie Golf club here, announced today he had been informed. The British pair also will play Chas. (Chick) Evans and Gaudin on the Skokie course, Gaudin said.

TO MANAGE ALBANY

ALBANY, N. Y., April 8.—Announcement is made that William McCorry has been signed as manager of the Albany Eastern league baseball team. McCorry played with Pittsfield, Mass., in the same league, last year.

HURRY UP
Get your seed early and avoid disappointment. Time to plant Peas. Most satisfactory results obtained from the following strains:
POTLATCH TELEPHONE
EXCELSIOR GRADUS
First and Best
MIXED SWEET PEAS, oz. 10c
Adams Hardware
AND PAINT CO.
414 Middlesex St. Near Depot

GERMANS GIVE UP SHIPS

Two More Warships Surrendered — One to be Turned Over to U. S.

LONDON, April 8.—The German battleships Nassau and Ostfriesland arrived in the Firth of Forth yesterday, thus constituting the commencement of the surrender of the remainder of the German warships under the terms of the treaty of Versailles.

Ultimately the Ostfriesland will be turned over to the American government and the admiralty is awaiting instructions from Washington regarding the date the vessel will depart for America.

The battleship Ostfriesland was placed in commission in September, 1919. Her normal displacement is 22,800 tons, her length being 546 feet and her beam 93 feet. The complement of the vessel is about 1100 men.

ANNOUNCES MAKEUP OF NEW TURKISH CABINET

CONSTANTINOPLE, April 6.—Damad Ferid Pasha was formally inducted into office as grand vizier today, and announced that he would, in addition, hold the portfolio of minister of foreign affairs. The cabinet as chosen follows:

Minister of justice—Ali Ruchid Bey.

Minister of marine and war (ad interim)—Mehmed Said Pasha.

Minister of justice—Ali Rechid Bey.

Minister of education—Fahreddin Bey.

Minister of public works—Djemal Pasha.

Minister of commerce—Gen. Hassein.

Minister of agriculture—Remzi Pasha.

Minister of finance—Rechad Pasha.

The new Sheik-ul-Islam, or the sultan's representative in direct charge of religious affairs, is Durrizade Abdulla Effendi.

Instructions to the new grand vizier when installed in office deplored troubles produced by Turkish nationalists, and said prolongation of "a state of rebellion" might lead to a graver situation. Punishment of organizers and instigators of trouble was urged, so that "all faithful subjects may be more closely united with the sultanate and the Caliphate and former relations be established with the great powers so as to mitigate the peace terms and improve the economic situation."

Spasmodic meetings of the chamber are still being held, although most of its members have gone to Analolia and an indefinite adjournment was voted to avoid dissolution. It is not clear how the chamber's ratification of the treaty of peace can be obtained, and it seems probable that the constitution will be waived and the cabinet's ratification declared legal by the sultan.

WAS BORN IN LOWELL

Rev. Edward Joseph Mangan Dies at Mansfield After Long Illness

MANSFIELD, Apr. 8.— Rev. Edward Joseph Mangan died yesterday at his residence, 182 Rumford avenue, after an illness of four years.

He was born in Lowell Aug. 15, 1844, and moved with his parents, Mr. and Mrs. Hugh Mangan, to Providence when he was very young. After being graduated from Holy Cross college, Worcester, in 1862, he attended the American college in Rome and was ordained there in 1870. In 1874 he was placed in charge of St. Mary's parish and mission, which included North Attleboro, East Attleboro, Dodgeville, Norton and Mansfield, by Bishop Hendrecken, and retired from active duty in 1898. No near relatives survive.

The funeral will be held Friday morning with a solemn high mass at St. Mary's church at 10 o'clock. Burial will be in St. Mary's cemetery, Foxboro.

REPORT EVIDENCE OF SINN FEIN PLOT

LONDON, April 8.—Recent unconfirmed reports of a Sinn Fein plot for an armed uprising in Ireland were based on fact, according to the Irish police. They state that they are in possession of information not only indicating a rising was intended, but that certain Germans in Berlin had engaged to furnish war material.

In this connection, Thomas J. Loughlin, a Dublin business man and a member of the Sinn Fein, has been arrested under the defense of the realm act. No definite charge has as yet been preferred against him, but the Irish police state that his arrest was effected after they had learned that he was a party to a treaty with the Germans for arms and ammunition.

With Loughlin's name the police linked that of Baron Lewis von Horst, a former resident of the United States, who is now in Berlin, with whom it is alleged Loughlin was negotiating.

Loughlin recently returned to Ireland from a visit to Germany. A letter addressed to Baron Lewis von Horst at Berlin on March 3 and signed with Loughlin's name has come to the notice of the Irish police, who interpret the letter as proof of a projected uprising and of German implication. This letter, which is couched in the language of an ordinary business communication, contains the following:

"If you come across any government possession of the details you gave me on various matters and think you may be prepared for eventualities. Please write me at once when you get information from Hamburg regarding ships. This is the most important and must not be overlooked as we are now in a position to come to business.

"If you come across any government electric cable (interpreted by the police as code for machine guns and artillery) would you be able to let me have samples and details of voltage, etc.? You will understand what I mean.

"The Dublin corporation is very short of supplies and if the stuff were suitable, would be prepared to buy in large quantities. I am sending this letter via madam, as I believe it is safer. When you write me enclose your letter in a private envelope, that is, let there be no indication on the outside as to the source from whence it comes."

NEW HAIR after BALDNESS
IF YOU are losing hair, have dandruff, or are bald, let it be known that KOTALKO, containing genuine bear oil and other potent ingredients, is wonderfully successful. For men, women, children. Hair grows, dandruff eliminated in many cases when all else failed. $100 GUARANTEE and money-refund offer. Get a bot at any busy pharmacy; or send 10 cents for Proof Doz of KOTALKO to
J. H. Brittain, Inc., Station F, New York, N.Y.

TO ADD $39,000,000 TO NAVAL BUDGET

WASHINGTON, April 8.—Although standing on the 1921 naval building program as authorized by the house, the senate naval affairs committee will recommend an increase of $39,000,000 over house appropriations to enable quick construction. The house bill authorized a total of $121,500,000.

The senate committee, which virtually completed the naval bill yesterday and plans to report it to the senate late this week, also granted liberal increases for other naval enterprises, including an increase of nearly $10,000,000 for naval aviation.

The largest single increase was $11,700,000 for completing aviation tenders under construction at Hog Island, for which material already has been fabricated. The house omitted this item.

To complete the 1916 building program as decided on by the house, the senate committee raised the appropriations from $48,000,000 to $52,000,000. Items of $11,000,000 for torpedo boat construction and $45,000,000 for armor plate were left unchanged.

In providing additional funds for naval aviation, the senate committee increased the house item for naval aircraft from $3,464,000 to $6,500,000, and that for new aviation stations from $1,227,000 to $2,100,000. Funds for experiments and developing all types of aircraft were increased from $2,935,000 to $3,700,000.

Other increases voted by the senate committee included: Rhode Island naval training station, from $250,000 to $300,000; Great Lakes' training station, $500,000 to $600,000; for the naval reserve force, $50,000 to $500,000.

A new appropriation of $200,000 for the Newport, R. I., torpedo station, as inserted in the bill, and for the Boston navy yard, for which the house made no provision, the senate committee recommended $390,000.

Admiral Hugh Rodman, commander-in-chief of the Pacific fleet, testified at an executive session of the committee yesterday regarding conditions on the Pacific coast.

LOWELL CO-OPERATIVE BANK

NOTICE OF MEETING TO NOMINATE OFFICERS

Shareholders in the Lowell Co-operative Bank are hereby notified that, in accordance with the provisions of Article V, Section 3, of the By-Laws, there will be a meeting of the shareholders to nominate officers on the first Friday after the tenth day of April, to wit, on Friday, April 16, 1920, at 7.30 o'clock p. m., at the banking rooms of the corporation, Central Block, Lowell, Mass., for the purpose of making nominations for the officers designated in Article XI of the By Laws, to be elected at the annual meeting in May next.

WILLIAM D. BROWN, Clerk.

His First Long Trousers
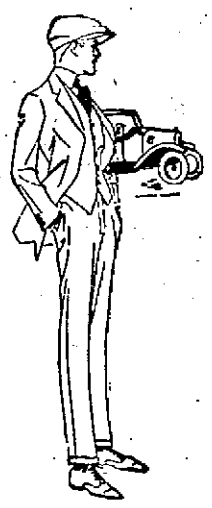
The youth going into his first long trousers suit—is going to find here just the clothes he wants.
Smart cut Suits, with snap and style filled with the spirit of youth.
New colorings and fabrics selected especially for these suits for youths 15 years to 20—
$22.50 to $32.50
Putnam & Son Co.
166 Central Street

Ajax Tires and Tubes
They are made and guaranteed by one of the oldest and largest manufacturing companies in the United States. We bought a lot of these tires and tubes before the advance and are able to offer them at very attractive prices.
BUY NOW AND SAVE THE DIFFERENCE
Towers' Corner Auto Supply
280 CENTRAL ST. TELEPHONE 1177

O. U. BUSHER — He Found It All Right — BY PARKS

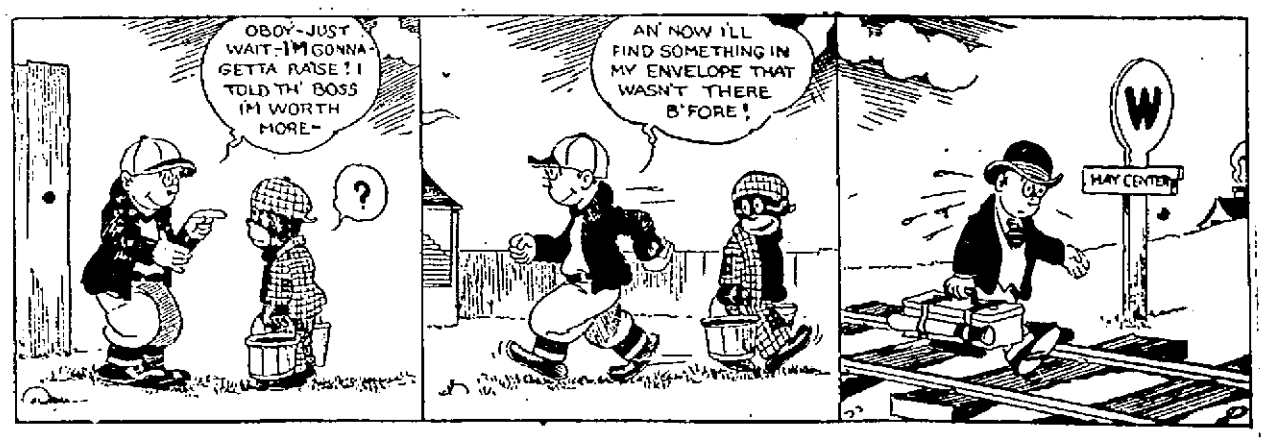

THE LOWELL SUN

JOHN H. HARRINGTON, Proprietor

SUN BUILDING, MERRIMACK SQUARE, LOWELL, MASS.

Member of the Associated Press

The Associated Press is exclusively entitled to the use for republication of all news dispatches credited to it or not otherwise credited in this paper and also the local news published herein.

It looks as if the municipal council would have to go into training under expert instructors in order to be able to remove any city employe in accordance with law.

The New York socialist fight is likely to become national. The socialists will not yield any part of their rights under the constitution and it is unwise to attempt to ostracise them or bar them from public office.

Again the agitation comes up in Boston for a two year term for mayor of the city. The mayoralty fight in Boston is usually so exciting, and not unfrequently so nasty, that practically the entire state would favor holding it as seldom as possible. It takes four years at least to heal the political wounds inflicted in the contest.

In view of the low water pressure in the Highlands and the demand for better fire protection, we believe it would be unwise to abandon the Westford street firehouse as proposed until a new house shall have been built farther out in that district. The situation in this respect is not materially changed by the installation of additional apparatus at the Branch street house.

The secretary of commerce makes an appeal for the reclamation of waste material such as paper, rubber, and metals of various kinds. The loss of such materials in the course of a year is set down at $900,000,000 and of this, Secretary Alexander thinks 90 per cent can be reclaimed. The rag and junk men who go about the streets of cities were supposed to pick up everything in this line; but apparently they're overlooking a very considerable amount of valuable material. Furthermore, they are not willing to pay enough for it to make the collection worth while.

DEFYING THE COURTS

The officials of the United Mine Workers of America who have openly refused to obey the summons of the federal court to appear before the Kansas Industrial Relations court, have thereby challenged the court's authority. Their reply stating specifically that they do not recognize the court as competent to deal with the issues involved, indicates a deliberate attempt to cast contempt upon said court. The sequel will be of general interest. If courts can be flouted in this manner, their influence will soon be overthrown. No organization in this country is big enough to set the court at defiance.

JOHNSON ELATED

Senator Hiram Johnson of California is naturally elated at his victory over General Wood in Michigan where he says he defeated the forces of organized politics and the exploitation of capital. He holds that this victory fully counteracts Wood's lead in North Dakota. General Wood's stock has taken a sudden drop. He is playing the part of the soldier politician; but neither on the stump nor elsewhere is he capable of upholding the idea that he is a second Roosevelt even in miniature.

Hoover shows up in the rear on the republican ticket and leads on the democratic ticket although he disclaimed any connection with that party. Even William Jennings Bryan is among the candidates who "also ran."

PAY OF TEACHERS

Although the city is not in a position to grant the teachers the proposed increase of salary at this time, it will undoubtedly do so in the near future. Public sentiment all over this country is in favor of higher salaries for teachers. Another thing that will soon come up for settlement is the question of paying women at the same rate as men when they do the same work as men. Take for example the case of a female principal of a grammar school. Usually the principalships are given to men who have little or no training or experience in teaching, but when women who have had both are chosen to such positions, they do not get men's pay. They may do much better work than would the inexperienced male teachers, but apparently that is not considered. This little injustice will also be remedied in the near future. If women get the vote this year, they will go in for prompt settlement of a great many such discriminations on account of sex.

FOR AUTO THIEVES

Why should the house of representatives let down the bars on auto thieves? That is a query that no one can answer except the members of the house who so voted. So great had become this evil of auto stealing that there was an urgent demand for a law which would deal with auto thieves in much the same way as highway robbers. A drastic measure was framed, one which it was believed would provide penalties sufficient to stamp out the occupation of auto stealing. But to the surprise of everybody, the house balked at the provisions of the bill, holding them to be too severe. Hence the jail sentence for a first offense is reduced from "not over two years" to "not less than one year." For a second offense the house made the minimum of five years the maximum. This action was taken in face of the fact that in various cities of the state, auto thieves have done an extensive business in autos stolen at a distance.

FOR DAUGHTERS' AID

A piece printed in Chicago says that North Side mothers are organizing for the purpose of protecting their daughters. Maybe it is time—in Chicago. When the new club gets into its stride these things are to be taboo:

Low-necked gowns, high French heels, peek-a-boo waists and stockings. And school dresses are to be plain, and there's to be a rigid restriction on moonlight rides as well as walks. And theatre parties and other social gatherings are to be under strict regulation. And curfew is to be not later than 10.

The chances are that some daughters are going to rebel at some of these restrictions, no matter how sensible or how well-meaning they may be. Under this plan mothers are to be urged to give closer personal attention to their daughters' companions and to supervise their habits generally.

It is probable that good, wholesome home training would do more for daughter than even this club. Wise mothers try to know their daughters. Most of them do. For the others maybe such a club with such an object will succeed.—N. E. A.

OUR WAR VETERANS

The remnants of the Massachusetts veterans of the Civil war are in annual encampment in Boston. Their ranks are becoming very sparse and their numbers are fast dwindling to the vanishing point. But they still hold a high place in the love and esteem of our citizens in general. The men of the Grand Army for a generation have embodied our ideals of patriotic heroes; and never have we found them countenancing any movement which was inconsistent with the highest devotion to their country and its glorious flag. We have seen younger men hailed as veterans of the Spanish and the world wars. These also did their duty and deserve our gratitude; but for the older men, those who come down to us as having played a noble part in saving the union, we have the deepest veneration. They are the patriarchs, as it were, and the other veterans are their sons or grandsons. Combined, these three classes of veterans can be relied upon as the bulwark of the nation, always devoted to its interests and ready to make any sacrifice in defending it against danger.

OUR SOLDIER DEAD

The war department has made arrangements for the interment in France of the bodies of all American soldiers whose relatives consent to their permanent burial either in the cemeteries under the jurisdiction and care of the United States government or in French burying grounds, as the next of kin may direct. In the cases of those left in French cemeteries, the relatives of the dead will be expected to assume responsibility for the future care of the graves and payment of the perpetual concession, or in other words, a deed to the burial lot and all other charges of maintenance. All transfers of bodies from French to American cemeteries will be at the expense of the United States government which desires to concentrate the bodies as far as possible in American cemeteries so as to simplify the care of the graves. This policy of course, does not affect the present plan of the government to return the bodies of the soldiers whose relatives wish that course to be followed.

It is expected that 8000 bodies will have been returned by the end of this month. About 3000 men are in France attending to this work at the present time under the direction of the Graves Registration service. About 70 per cent or 50,000 in all are to be returned, leaving from 20,000 to 25,000 to remain permanently interred abroad. The minimum expense is estimated at $500 for each body returned to the home of the next of kin and from $200 to $250 each for interment in a field of honor. The entire undertaking, it is computed, will cost $30,000,000.

CASE OF NEWBERRY

There is much speculation as to what action the United States senate will take in reference to the case of Senator Newberry who has been convicted of securing his election by the criminal use of money.

Democratic leaders recall the fact, that it was by the vote of Senator Newberry the republicans were enabled to organize the senate and pack the foreign relations committee against the measures favored by President Wilson. But for Senator Newberry's vote the democrats would have retained control of the committees.

The attorneys of Henry Ford whom Newberry defeated, are now urging prompt action by the senate on the Newberry case, but for partisan reasons, it is not likely that any action will be taken until the sentence is affirmed by a higher court. In the meantime, although Senator Newberry does not appear in his seat in the senate, he is usually found paired with some other senator on all important divisions.

Newberry is the fourth republican member of the senate in the last 30 years to be convicted of criminal practices during tenure of office. Senator John H. Mitchell of Oregon, who was a member of the senate for 26 years, and Senator Burton of Kansas were convicted of using their influence before government departments at Washington for corrupt purposes—Senator Mitchell in gaining contracts for a constituent and Burton for accepting a fee for appearing as attorney before the postoffice department. Mitchell never served any of his sentence, nor did he resign from the senate. He died in Portland, Ore., in 1905, before his term of imprisonment began. Burton served a term of six months. He did not resign from the senate until his prison term began. Senator William Lorimer was expelled in 1912 when the senate adopted a resolution declaring "that corrupt methods and practices were employed in his election, and that the election, therefore, was invalid." His case was quite similar to that of Newberry.

It was Senator Sherman of Illinois who recently made a fiery speech attacking Henry Ford and proclaiming that Newberry would have to be "saved" from the enemies who were attacking him. That was during the progress of the Newberry trial and it was regarded as an appeal to the Michigan jury sitting on the case; but it did not result in a subversal of justice.

SEEN AND HEARD

Where are those mounted "cops" the mayor had in mind last fall?

That bottle on the barber's bench marked "The Morning After Rub" is a lonesome looking subject these days.

It is not surprising that doughboys increased in height .23 inches while in France. Everything else went up in the meantime.

There is no place like home, sweet home—provided it is in Florida or California between the months of November and April.

As a protest against the high cost of shoes Vienna fashionables will go barefoot. That's all well enough, but what about the high cost of trousers?

The American Museum of Natural History says the eagle is about to become extinct. That one on the dollar has lost his old time vigor.

There is a small stretch of mud in Prescott street, near Central, caused by the absence of block paving. Mr. Commissioner we await your pleasure.

Just for fun, do you occasionally get boxes of matches on which the following is printed:

Rowing Tandstegsfabrik
Paraffinerade
Sakerhets Tandstickor
Couldn't we make 'em in United States and label the boxes:
"Matches."

A boy in a local school handed a composition to his teacher the other day and on the back of the paper on which the composition was written there was something that interested the teacher more than the composition itself. The teacher summoned the boy, but he didn't know anything about it. It was a receipt for whiskey and the teacher kept it for future reference. The woods is full of 'em. If it's better than ours we'll swap.

Hunting Leopard

In India a kind of cat as big as a mastiff dog is commonly domesticated. It is kept as we keep dogs, and is allowed the same freedom. This big cat is called the "cheetah," or "hunting leopard." It is used for hunting purposes, and is said to be of all animals the swiftest in running.

Making a Movie

"What are you filming, boys?"

"Shakespeare's 'Richelieu,'" said the camera man.

"I keep telling him that Shakespeare didn't write 'Richelieu,'" declared his assistant.

"Well, boys, never mind who wrote it. It's the directing that counts."—Film Fun.

Those Storm Guards

The storm guards were removed from the Pawtucket bridge at Lowell last Saturday so that the people up that way had an unobstructed view of the impressive sight of the foaming, boiling floods of the Merrimack pouring over the big dam. When are the storm guards going to be removed from the Falls bridge in this city? Lawrence Telegram.

Get after 'em, boys. We did.

Friendship Ended

"So glad to meet you, Grace," said the girl in the tailor-made. "I was just on my way to your home to ask you, as my oldest friend, to be one of my bridesmaids."

"Bridesmaids! how lovely! I did not know you were engaged," replied Grace.

"It was sudden—very sudden. But he's awfully in love and just too lovely to live. Will you do it?"

"Of course! I'll be charmed. But"—she dropped her voice to a whisper—"do come round the corner and tell me all about it. Here comes that idiotic irrepressible donkey, Jim Berton. He's grinning as though he meant to stop, and I don't wish to be seen talking to him."

"Jim Berton! He's the man I'm going to marry!"—London Answers.

Paying for Luxuries

A man as well known for his extreme meanness as for his wealth drove up hurriedly in his car one day to the door of a celebrated doctor.

The man was in a state of acute discomfort and fear—a piece of fishbone was sticking somewhere in the region of his throat. The doctor speedily removed the obstacle and the man breathed freely.

"Thank you, doctor," he exclaimed, much relieved. "I'll never eat salmon again, never. And with what ease you removed it—a mere minute's operation, was it not? What is your fee?"

"Half a guinea," answered the doctor.

"Half a guinea," echoed the other, "for half a minute's work? Impossible!"

"But consider," said the doctor, "a salmon bone."

"What has that got to do with it?" inquired the patient.

"Oh, a great deal," replied the doctor, with a twinkle in his eye. "Had it been halibut or fresh haddock I should have charged less—perhaps 5 shillings; codfish, half a crown would have been sufficient; mackerel, 2 shillings, while a herring bone I might even have removed free of charge; but salmon at this time of the year—well, really, sir, one has to pay for these luxuries."

And the patient paid.—Tit-Bits.

Patience

What though the future you would rend?
What though your youth demands
"the end?"
You can't unhook
The sealed book,
You e'er must wait in patience.

What though no light illumes your skies?
What though the tempter's snares arise?
Have trust: await
Your coming fate,
Possess your soul in patience.

What though you cannot see your way?
Your faith he tried with long delay?
There's One above
Whose boundless love
Bids restless souls have patience.

What though for sympathy you yearn?
And though your love meets no return?
You cannot speed
Your coming need.
You still must wait in patience.

—LYNDALL DARRACH, in Christian Herald.

MAN ABOUT TOWN

Lowell folks purchased war savings stamps and thrift stamps to the amount of $1126 during the month of March, according to Postmaster Meehan. During the first three months of 1920 the sales of these "Baby bonds" at the local post office aggregated over $10,000, he stated, which would appear to indicate that the men and women—and kiddies, too—of the Spindle City still remember the lessons of thrift and economy learned during the world war. "Of course our monthly sales do not average as much now as during the wartime months," the postmaster said today, "but the stamps are still selling well. Children particularly are investing their spare pennies in either thrift or war savings stamps, and we are selling a lot to the grown-ups as well."

My good friends, the ladies, have brought a lot of pleasure and happiness to this drab old world in their day, but I think the new "polo" coats which they are now sporting have won more admiration than any feature of women's dress which has been introduced in Lowell for some time. The lighter-shaded coats, especially, have a certain fascination that even a mundane old male cannot help noticing and when Miss Nineteen tucks a slender leather belt around the waist of the coat she is armed for mortal conquest. Dealers in women's clothing tell me that the coats are selling rapidly despite fairly 'ofty prices and yet they haven't reached the stage where they may be termed commonplace. And just to end up this little soliloquy in the proper manner I suppose it was a man who first conceived the idea of such coats!

How much will the city benefit with the new plan of sending out bills now instead of waiting until September as heretofore? I asked of an assistant assessor the other day, and this is what he said:

"I am not well served in municipal affairs and do not know how many poll taxes remain uncollected each year, but I can say something about the district I have been covering for the past three or four years. This district is composed of cosmopolitan residents, that is, people of various nationalities and all are very amiable and courteous. Every year I find them ever so ready to answer all the questions I ask and to give all information desired, but there is one strange thing, every time I go around in April I am unable to locate a great many people whose names I registered on the book the year previous. Of course this does not apply to the entire district, but only to a portion occupied by a group representing a certain nationality. It seems impossible that as many as 50 or 60 people who on April 1 are registered on a certain street, would move out in the course of the following year. In my opinion some of them change their names every year in order to avoid payment of taxes. For the past few days I have been going through the same district that I covered last April and by actual count I found three persons out of 35 who did not "move" since last April, and in many cases when I enquired about parties whose names I have on the 1919 book I was told they were unknown. I believe that a reliable representative of each nationality should be employed to look up delinquents among his own people."

A local shoe-dealer of the city gave out some interesting information recently which is of importance to all those contemplating the purchase of shoes. He said that in general, all of last season's shoes are better quality leather and the prices are much lower than those charged for this spring's goods. The leather even in the very high priced shoes of this spring is in general very stiff and hard, whereas, in many of last year's products at lower prices, the leather is genuine calf-skin. Of course there are shoes just as good this year as last, but the prices have taken a wonderful jump.

PICKETS STAND BEFORE STATE DEPARTMENT

WASHINGTON, April 8.—Bearing banners inscribed with quotations said to be taken from a recent speech by Secretary Colby, the Irish pickets yesterday transferred their activities from the British embassy to the state department.

During the busiest hour of the afternoon the pickets presented to the gaze of homeward-bound war workers, banners bearing the quoted inscriptions:

"There is not even a scintilla of legality in England's claim to rule Ireland."

"The death of your martyrs has called into existence millions of Irish by principle," and

"I cannot stand by mute and passionless while these votive offerings are laid upon the altar of patriotism."

The banner bearer said the statements were taken from Secretary Colby's address at Carnegie hall, New York, May 11, 1916.

At the end of an hour the pickets withdrew to their headquarters. A squad of police appeared on the scene as soon as the banners were erected, but no effort was made to interfere with the picketing.

Resumption of the patrol in front of the British embassy has been definitely postponed until after the trial next Monday of the four pickets now under arrest.

One of the four prisoners was pronounced "indisposed" after her release from detention.

"Just an attack of woman's nerves," her colleagues said.

None of the women offered any complaint against the food and lodging afforded them at the house of detention. Plenty of Irish potatoes, they said, were offered them besides Hungarian goulash and New England family dinner.

The state department declined to comment upon the new situation resulting from the transfer of the patrol from the embassy to the doors of the state department.

AND "LINE BUSY" WILL BE PASSE

BY GODFREY ISAACS

Managing Director Marconi Co.

LONDON, Eng., April 7.—Within six months we may be speaking to New York, Cleveland, Chicago, San Francisco and any of the other towns in the United States.

The time is rapidly approaching when the whole world will, through the medium of wireless, be on instantaneous speaking terms. The prospect is a dazzling one, both from a commercial and social view, and it opens up endless possibilities.

We are going ahead with the construction of the wireless stations, and possibly by next autumn we shall be in position to open the service with the United States.

The working will be quite simple as far as the public is concerned. You will ask for the telephone number you want in any of the American towns. The message will be laid on the wireless and transmitted across the Atlantic, where our stations will transfer it to the American lines. Messages will travel at the rate of 200,000 miles per second; communication will be instantaneous.

We are going to bring every country in the world into telephonic communication with each other—not in an indefinite time, but very soon. The rates will be cheap, possibly about a shilling a minute.

In a year or so we hope to establish regular telephonic communication with Australia and London will be able to speak to Melbourne or Sydney as easily as New York. India and Egypt will also come into the service.

Traveling machine shops carried on motor trucks are frequently used in England to repair automobiles that break down on country roads.

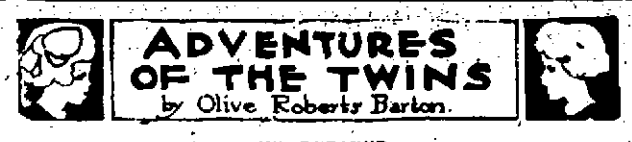

MR. RUBADUB

Nancy and Nick stood looking around them in open-mouthed wonder at the things they saw in Scrub-Up Land. But there was so much chattering and fussing everywhere they hadn't a chance to ask the Magical Mushroom any of the million questions that popped into their heads. Birds were screeching, animals were chippering and chattering and flowers were rushing here and there only about half finished. And in the midst of it all stood a fairy-man making dreadful grimaces, and shouting at the top of his lungs for everyone to keep quiet or he'd never get them ready for spring.

"My goodness!" he scolded, "if you don't behave, it'll be the Fourth of July before I get the first birds ready, and people will wonder what's wrong in Fairyland. Now be good, one at a time, please," he commanded and he waved aloft a scrubbing brush (a porcupine it was, really) to show his authority.

Instantly there was another scramble. "Me first, me first!" shrilled the robin crowding close.

"No, me first, me first," cried the pussy willow shoving him out of the road.

"No, Me! Me! Me!" came a chorus of voices, and the noise started all over again.

But the fairy-man saw the visitors just then and made his way to them the best he could, with a hundred and forty-six creatures hanging onto him.

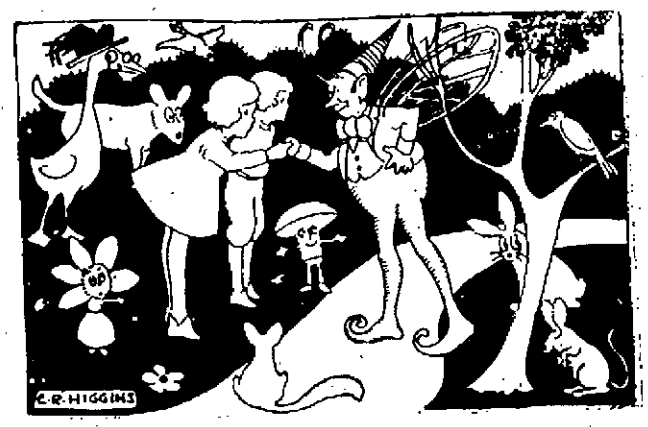

The Mushroom introduced the twins at once

The Mushroom introduced the twins at once. "Mr. Rubadub, this is Nancy and Nick, just arrived by the Green-Shoe Express. If you don't mind we'd like to visit your country for awhile. They're hunting a lost monkey and we thought he might be here."

The fairy-man's smile faded, but he shook hands cordially. "Sure, help yourselves," he answered. "Glad you came. Only I'd advertised for help and I thought you were it," he sighed.

Instantly Nancy had an idea.

(Copyright, 1920, N.E.A.)

JUDGE LINDSAY POINTS OUT REAL ISSUE

BY BEN B. LINDSEY

Famous Juvenile Court Jurist of Colorado

The political parties during the coming campaign owe it to the country to provide, if possible, some genuine answer to the cause of dissatisfaction and unrest in this country.

After all of our years of civilization and a part of the most terrible war in history, with its expenditures of billions of money and thousands of men, for our people to find the problems of life more difficult than ever and, for the most of them, all costs of living and struggle for existence harder than ever, is surely just cause for a vigorous kick.

It seems to me the most important problem to come up for settlement during this campaign is to find real, genuine courage in one or both parties to come out flat-footed, square and fair with some concrete proposals that are as deep and real as they are fundamental and true to answer this rising tide of so-called radicalism and unrest.

The programs all the candidates have so far spoken of are made up of the usual glittering generalities that seem to be designed to catch votes rather than to settle problems.

What a refreshing time it will be when candidates and platforms rid themselves of catch phrases and balanced proposals that mean nothing and get nowhere.

I very much fear that we are to be treated to the usual generalities without any real effort to face the truth of things as they are and propose fundamental reforms for a reconstruction of our national life in order to use the great wealth of the nation for the real good of all the people of the nation instead of its use to the greater wealth, honor and glory of the few at the expense of the many, as our system of privilege, maintained and sanctified more or less by both parties, at the behest of their real bosses, has done in the past.

I believe in our institutions, in law, order and the constitution. But I believe also that these institutions are capable of such development and use by the people that they will by their functioning and activity for justice so endear themselves to the people that no one but a mad man would want to get rid of them.

WOULD USE MOVIES TO FILL THE CHURCHES

BOSTON, April 8.—Nearly 300 leaders of Methodist Sunday schools in New England, attending the first evening session of the New England conference of the Methodist Episcopal church at People's Temple, last night, listened to a stirring plea for a new impetus to religious education from Rev. William S. Bovard, superintendent of the adult department of the board of Methodist Sunday schools.

Dr. Bovard declared every modern facility must be utilized to reach every section of the population. Democracy in religious training in the home and the inclusion in Sunday school classes of the parenthood of every community be emphasized as the vital needs of modern religious training.

"If we would reach the multitudes," he said, "we must use the fascination of motion pictures and all the pageantry of today. We must not permit any conservative and narrow attitude to prevent our utilizing these modern facilities in reaching the great majority of the population.

"But the three great cardinal institutions of America, the home, the school and the church, must still bear the brunt of the inculcating of Christian ideals. It is a hopeful sign that many parents are seeking to restore to the home its full measure of effectiveness as a religious training center.

ANNUAL DANCE

Lowell Boston College Club at Associate Hall

The Lowell Boston College club held its fourth annual dancing party in Associate hall last evening, and once more the popular organization attracted a large crowd by the brilliancy of the affair and the pleasure it gave to all who attended. The evening's arrangements had been perfected to the last detail and reflected creditably on the committee in charge.

The decorations, perhaps, must be given foremost attention. At least, they were the first thing to attract the eye as one entered the hall. Predominating was the effective combination of the class colors, maroon and gold. The background of the stage was one large mass of maroon and in the centre was the college pennant. Lattice work, entwined with greenery and flowers, making a pleasant combination of red and green, was blended with a generous number of potted plants. From the stage one's eye next wandered to the balcony front where the pennants of the senior, junior and sophomore classes were suspended. Then one glanced to the spacious floor and the dress suits of the young men contrasting with the charming costumes of their fair partners.

MARTIN E. CONNORS
General Manager

Dancing commenced at 8 o'clock and it was well on to 1 o'clock this morning before the "good night" number was played by the orchestra.

The invited guests included Mayor and Mrs. Perry D. Thompson, members of the municipal government and a large delegation of out-of-town students. Among the places represented by the visitors were Brockton, Fall River, Lawrence, Boston and Providence, R. I.

The officers who had charge of the party were as follows: General manager, Martin E. Connors, '20; assistant general manager, Edgar Gervais, '20; floor director, John Powers, '21; assistant floor director, John Healey, '21; chief aid, Paul Foisy, '22.

Aids: Napoleon Vigeant, '17; James I. Kelley, '17; Thomas Fyne, '18; John Sargent, '18; Thomas Donnelly ex., '18; Frank Garvey ex., '18; Ernest Brown ex., '18; Edward Lecam, '19; Joseph McAvinnue, '19; Ralph Rochette, '19; Victor Rochette, '19; James Riley, '19; John Gardner, '19; John McGlinchey, '19; Leo Burke, '20; Stephen Condrey, ex., '21; Leo Allen ex., '21; George Keefe, '22; Frank McHugh, '22; Albert Frawley, '22; Walter Markham, '22; William Rawlandson, '22; Timothy Tully, '23; Walter Shea, '23; Aloysius Breen, '23; Walter Mack, '23; Miles Finegan, '23; Daniel Martin, '23.

Edmund Ronan, '21, treasurer.

LOWELL'S SAFETY FIRST CAMPAIGN

Supt. Welch of the local police department, under whose direction Lowell's Safety First campaign is being conducted during the first two weeks of April, will make an address on accident prevention at the Jewel theatre this evening in connection with the presentation of "Careless America," the great educational film which is being shown at practically all local theatres to point out to Lowell people in direct fashion the frightful penalty this country is paying every year and accidents that might be avoided through the exercise of due caution.

Supt. Welch spoke last evening at the B. F. Keith's theatre, where the picture is being shown during the drive, and stressed the need of carefulness, both on the part of auto drivers and pedestrians. If Lowell people will bear in mind that pure carelessness is the cause of the majority of street accidents, the chief said, the percentage of accidents in Lowell in future will be materially reduced.

"It has been well said that carelessness is more destructive than mighty siege guns," he said. "During the 15 months that this country was engaged in the world war the number of persons who lost their lives through carelessness in the United States was over 125,000, while the number of our land and sea forces killed in action was less than half that number. While nearly 225,000 Americans were wounded in France, during the same time over three million persons were injured in accidents in this country.

"Drivers of automobiles should realize that they, and not the pedestrian, bring the danger into the street through the operation of their machines. A driver must realize that his responsibility is proportionate to the extent of that danger, and is guilty of gross negligence if he operates his car improperly or so as to endanger lives."

STOMACH TROUBLE

Generally speaking, this is the term usually applied to all impaired conditions of this important organ of the body.

Specifically, stomach trouble may arise from one of the following disturbances: INDIGESTION, SOURNESS, GAS, NAUSEA, GASTRITIS, ULCERS.

The stomach is the principal factor as well as the breeding center for almost all our ills. REBUILD and make VIGOROUS this MOST vital organ by taking the wonderful SISTER MARY'S COMPOUND. Contains NO alcohol or injurious drugs. All druggists

LICENSE RETURNED ANOTHER REVOKED

The automobile license of Costas D. Rangos, of this city, which was suspended by the Massachusetts highway commission March 26 as the result of an accident in which Rangos' machine was involved, has been returned according to information received from the office of the commission by Supt. Welch of the police department. The accident occurred March 23, and resulted in the death of Nicholas H. Simmot of Cambridge. The communication states that after investigating the circumstances of the accident, the commission finds that it occurred without serious fault on the part of Rangos.

The automobile license of Charles Monoxelos, also of Lowell, has been revoked as a result of his conviction on a charge of operating so as to endanger the lives and safey of the public, the communication states. Monoxelos was recently fined $100 on this charge in the third district court of Eastern Middlesex, held at Cambridge. He appealed from the sentence.

PRINCE OF WALES AT SAN DIEGO

SAN DIEGO, Cal., April 8.—Only one formal event was on the program today of Edward, Prince of Wales, who arrived here yesterday for a visit of two days. That was a reception aboard the British cruiser Renown, on which the heir to the British throne is travelling from England to Australia and New Zealand. Invitations have been issued to a large number of officials and citizens.

The Renown is scheduled to sail early tonight, with Honolulu its next port of call.

ATTACHMENT FILED

An attachment in the sum of $10,000 was filed this morning, at the local registry of deeds office, in an action of tort brought by Leah Zipler of Philadelphia, administratrix for the estate of Louis Zipler, against Idella L. Norton and James J. Norton and the Auto Tire Vulcanizing Co., of this city.

LOWELL STRONG FOR DAYLIGHT SAVING

Sentiment for daylight saving is strong in Lowell, according to a telegram sent Governor Coolidge by Mayor Perry D. Thompson last evening, in response to the governor's query as to the attitude of residents of Lowell on the bill which is now in his hands awaiting his signature or veto.

Mayor Thompson made an exhaustive canvass of local mill men, business men and public-spirited citizens before answering the query of His Excellency and the only opposition he found was that of William A. Mitchell, agent of the Massachusetts mills, who said the employes of that concern did not favor the bill.

The Lowell Chamber of Commerce has already gone on record in favor of the bill following a referendum vote among its members. President William N. Goodell was one of a committee to speak in favor of the project before the governor, last week.

CONCORD RIVER STILL HIGH—MERRIMACK RECEDES TO FAIRLY NORMAL FLOW

The Concord river still clings to its freshet proclivities and remains a full foot and a half above normal water. It is receding very slowly, although all flood dangers seem to have been passed. A gauge reading taken at the Lawrence street dam this morning was 27½ feet above sea level, the same as yesterday, and a drop of less than six inches since April 1, when it stood at 27.90 feet.

On the other hand, the Merrimack has receded to a fairly normal flow, with a drop of nearly four feet from its highest mark of the year.

MISCELLANEOUS SHOWER

The home of Miss Mabel Burke in Shaw street was the scene of a pretty gathering Tuesday evening, the occasion being a miscellaneous shower in honor of Miss Anna Herrity of 28 Fisher street on the occasion of her coming marriage to Mr. William Wriggly of Gershom avenue. The young woman was presented numerous gifts, including cut glass and silverware. During the course of the evening refreshments were served, games were played and an enjoyable entertainment program was given by Miss Margaret McCarron, Miss Margaret Bertrand, Miss Rose Connors, Mrs. Elizabeth McNally Clinton and others. The affair was in charge of Miss Mabel Burke and Miss Anna Poisson.

Baby Coughs

require treatment with a remedy that contains no opiates. Piso's is mild but effective; pleasant to take. Ask your druggist for

PISO'S

MARRIAGE INTENTIONS

The following marriage intentions have been filed recently at the office of the city clerk:

Pierre O. Plante, 124 Mt. Hope st. 26, letter carrier; Alada Mailloux, Fall River, 25, clerk.

Walter E. Gorman, 91 Hildreth, 20, boilermaker's helper; Beatrice E. Nell, 92 Humphrey, 21, bookkeeper.

Louis P. Fricel, 2 Watson ave. 29, laborer; Malvina Dalgle, 117 Adams, 16, at home.

Arthur H. Carpenter, 52 Fay, 21, assistant foreman; Helen R. Woodbury, 17 D, 21, at home.

Thomas J. Gibbons, 712 Suffolk, 23, mill operative; Beatrice Boulanger, 203 Howard, 15, student.

Charles A. La Flame, Nashua, N. H., 29, operative; Aurora A. Poullot, 11 Dane ave, 26, operative.

Chester F. Woodbury, 17 D, 27, lathe hand; Florence Proctor, 48 So. Whipple, 21, at home.

Franklyn B. Williams, Y.M.C.A., 25, architectural draftsman; Anna Cowgill, 111 Grand, 24, at home.

Fernandes Amin, 131 Church, 25, polisher; Carlotta A. Maria, 3 Charles St. court, 25, mill operative.

Clarence L. Spaulding, Chelmsford, 24, railroad dreman; Lillian S. Van Dine, 16, Bellevue, 22, hosiery.

Charles C. Burns, 27 Glenwood, 31, leatherworker; Anna R. Conmee, 1071 Bridge, 30, nurse.

John Hall, 31 Chase avenue, 32, leatherworker; Margaret A. Brown, 53 Tolman ave 31, at home.

Edward S. Dole 22 Bassett, 35, mill operative; Grace Harris, 22 Bassett, 32, laundry.

Adelard Beland, 521 Merrimack, 27, chauffeur; Mabel Grubber, 521 Merrimack, 22, office clerk.

William D. Higley, 32 Bershom ave, 27, B. & M. R. R.; Annie E. Herity, 28 Fisher, 26, hosiery.

Joseph E. Drouin, 22 Martin, 23, moulder; Marie A. L. Geoffroy, 58 Alma, 23, hosiery.

Alfred W. Humphrey, 76 Howers, 35, steamfitter; Esther A. Shea, 78 Rock, 21, at home.

QUICK RELIEF FROM CONSTIPATION

Get Dr. Edwards' Olive Tablets

That is the joyful cry of thousands since Dr. Edwards produced Olive Tablets, the substitute for calomel.

Dr. Edwards, a practicing physician for 17 years and calomel's old-time enemy, discovered the formula for Olive Tablets while treating patients for chronic constipation and torpid livers.

Dr. Edwards' Olive Tablets do not contain calomel, but a healing, soothing vegetable laxative.

No griping is the "keynote" of these little sugar-coated, olive-colored tablets. They cause the bowels and liver to act normally. They never force them to unnatural action.

If you have a "dark brown mouth"—bad breath—a dull, tired feeling—sick headache—torpid liver—constipation, you'll find quick, sure and pleasant results from one or two of Dr. Edwards' Olive Tablets at bedtime.

Thousands take them every night just to keep right. Try them. 10c and 25c.

THERE ARE OTHER CAMPAIGN ISSUES

SUN BREVITIES

Lydon for best catering. Tel. 4934.

Best printing, Tobin's, Associate bldg.

J. F. Donohue, 228 Hildreth bldg., real estate and insurance. Telephone.

This week's payroll for municipal departments totals $32,532.65.

A total of 472 dog licenses have been issued at the office of the city clerk from April 1 up to the present time. All owners of dogs are required by law to renew the licenses during the month of April.

Another Lowell man has signed up for a cruise on the ocean waves. He is Thomas J. Maguire of 85 Ray street, who enlisted as seaman at the local naval recruiting station today. Maguire is an ex-service man.

William J. White, Jr., attorney-at-law, with offices in The Sun building, today received an appointment from Gov. Coolidge as a special justice of the peace, with the power to solemnize marriages. This special power prior to Mr. White's appointment was vested only in one other local attorney, the clerk of the municipal court and the city clerk.

Thomas Golding, David Hackett and John J. Molloy started their journey for Kansas City this morning where they will represent local 972 of the shopmen's brotherhood at the annual convention of the United States railroad employes. The convention will be in session from April 12 to 21 and every railway craft will be represented. The three men will represent all the B. & M. machinists and machinists' helpers in this district.

RHEUMATISM LEAVES YOU FOREVER

Deep Seated Uric Acid Deposits Are Dissolved and the Rheumatic Poison Starts to Leave the System Within Twenty-four Hours

Every druggist in this country is authorized to say to every rheumatic sufferer in this vicinity that if two bottles of Allenrhu, the sure conqueror of rheumatism, do not stop all agony, reduce swollen joints and do away with even the slightest twinge of rheumatic pain, he will gladly return your money without comment.

Allenrhu has been tried and tested for years and really marvelous results have been accomplished in the most severe cases where the suffering and agony were intense and piteous and where the patient was helpless.

Allenrhu relieves at once. Immediately after you start to take it the good work begins. It searches out the uric acid deposits, dissolves the secretions and drives rheumatic poison out of the body through the kidneys and bowels.

It's marvelous how quickly it acts. Blessed relief often comes in two days, and even in cases where the suffering is most painful all traces disappear in a few days.

Mr. James H. Allen, the discoverer of Allenrhu, who for many years suffered the torments of acute rheumatism, desires all sufferers to know that he does not want a cent of anyone's money unless Allenrhu decisively conquers this worst of all diseases, and he has instructed A. W. Dows & Co. to guarantee it in every instance.—Adv.

Navy Ready for War

Continued

with Sec. Daniels and naval officers in Washington outlining the means by whic hthe most effective assistance could be rendered by this country, the witness declared. So far as he knew, Admiral Wilson said, every suggestion or proposition put forward by the allied officials was promptly agreed to and efficiently carried out. The fact that the greater part of the American army was transported over 3000 miles of water without a life being lost through efforts of the enemy testified to the success of this co-operation, the admiral asserted.

U. S. Navy Shortened War

"Our naval forces from the start cooperated in a most successful manner with the naval forces of our associates in many portions of the seas," Admiral Wilson declared. "By their splendid and efficient work they materially aided in shortening the war and in this manner saving untold life and property."

Mistakes the navy made during the war were so "relatively unimportant" that they were hardly worth considering in comparison with its achievements, the witness said.

"No nation upon the approach of war has had a force of battleships more nearly prepared for battle than was the force to which I was attached and which spent the winter of 1916-17 in southern waters," Admiral Wilson testified. "I feel sure that if this force had engaged an enemy on its cruise north in the spring of 1917, the victory would have been ours."

Morale in the service was high at that time, he said, and the active fleet was prepared for any emergency.

Replies to Sims' Charge

Referring to Admiral Sims' charge that an insufficient number of small vessels was sent abroad during the first few months of American participation in the war, Admiral Wilson declared that at a conference between Secretary Daniels and allied admiralty representatives about April 10, 1917, the foreign officials did not "express any dire need for help or great urgency for it," and suggested that the United States take over the work of patrolling the waters adjacent to this country, and one representative suggested that the United States send "one destroyer abroad in order that the flag might be shown to let it be known that the United States navy had actually joined the naval forces of the allies."

"I fully believe that both representatives (those of France and Great Britain) felt that they had successfully accomplished their mission, that they were more than pleased with their reception by the secretary of the navy and were especially impressed with the hearty manner in which the responsible officers of the navy department had shown their desire to co-operate and thus further the cause against the common enemy," declared Admiral Wilson.

The admiral read a long statement which he prepared in August, 1918, for members of the house naval committee then in France to show the degree of American co-operation with the allies at that time and its success.

Would Have Beaten Huns

Asked by Chairman Hale what the American fleet could have done had the German fleet broken through the British line during the war, Admiral Wilson said: "Would have given them a pretty good drubbing."

"What vessels we had were in as good condition in April, 1917, as the British fleet was in August, 1914," he said.

"Couldn't you have prepared more fully between 1911 and April, 1917?" asked Chairman Hale.

"I don't think so when you consider the sentiment in the United States during that period," replied the admiral.

Chairman Hale said the committee was "only trying to learn the mistakes the navy made to avoid them in the future."

"It doesn't need anyone to make a stir to bring the mistakes out," replied the witness. "They are being studied by the brightest minds in the navy and the lessons will be well learned."

"The congress of the United States has the right to investigate these things, and will do so," retorted Chairman Hale.

"I don't question that," replied the officer. "It is no pleasure for me to be here, but I feel it my duty. My conscience is perfectly clear as to the navy's performance in the war, and my part in it."

The best coffee on earth isn't worth "a hoot" unless it is fresh

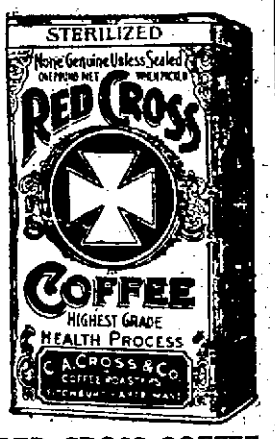

RED CROSS COFFEE

Sold in this inviting package.

IS ALWAYS FRESH

Buy at Your Neighborhood Dealer's.

This new form of soap—in fine granules—*brings a new way of washing clothes*

THIS coming Monday—you won't have to rub solid cake soap on your clothes. You won't need chip soap. Or soda. Or harsh "washing powders" that eat the fabric.

You won't have to wear your clothes out over the hard metal washboard.

You can simply soak your clothes overnight (or for three hours) with the wonderful new soap product, Rinso.

Rinso comes in granules—of finer quality ingredients than were ever used before for the family washing!

You just rinse—the dirt *floats* out. Only very soiled parts, neckbands, cuffs, etc., need a little rubbing with the hands.

You are amazed. You don't have to stand over the washboard, and rub and rub. Your clothes are so clean, you don't even have to boil them—unless you wish to occasionally, just to sterilize.

Try this wonderful new way next Monday. Follow the easy directions on the package. Get Rinso from your grocer. One 8c package will do a week's washing. Lever Bros. Co., Cambridge, Mass. (Makers of Lux.)

Rinso is not a "washing-powder"

The fine granules of Rinso *look* very much like ordinary "washing powder." But make this test. Use a heaping teaspoonful of each to a glass of boiling water. After a few hours, note what happens.

"Washing Powder"
—high in harsh chemicals
—low in soap
it pours out

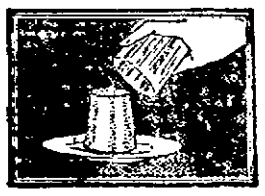

Rinso
—absolutely harmless
—so rich in soap
it "jells"

Rinso 8¢

Copyrighted 1920, by Lever Bros. Co.

RED TAG SALE

LOWELL'S BIGGEST AND BEST

SAUNDERS MARKET CO.

Gorham St.—Tel. 3890—Free Delivery

RED TAG SALE

LOWELL'S GREATEST BARGAIN EVENT, OUR SECOND GREAT

RED TAG SALE

The thousands who took advantage of our last Red Tag Sale well remember the values they received. Every item guaranteed to be as represented and backed by our guarantee, "Absolute Satisfaction or Your Money Cheerfully Refunded."

Read Tomorrow's Advertisement

GET THE HABIT, "SHOP AT LOWELL'S BIGGEST AND BEST"

SHORE HADDOCK, Lb.	7c	Visit Lowell's Biggest and Best Fish Dept.	EAST. HALIBUT, Lb.	30c
FRESH HERRING, Lb.	8c		FRESH SPAWN,	18c
WHITEFISH, Lb.	12½c		LIVE LOBSTERS, Lb.	35c
FRESH SALMON, Lb.	20c		TINKER MACKEREL, Lb. (4 to a Pound)	15c

CALLED SHYLOCK POLICY

Germany Issues Proclamation Denouncing French Occupation in Ruhr Region

BERLIN, April 7.—A proclamation addressed by the German government to the inhabitants of the towns occupied by the French was issued today. It says:

"Less than 14,000 troops have been collected in the Ruhr district, or almost the exact number permitted by the agreement with the entente. France has regarded it as reconcilable with the state of peace to occupy flourishing German towns as a reprisal. The world's peace has never been more monstrously played with than it has been just now by France. It is that hard-hearted opponent which alone is responsible for making you the victim of this shylock policy. The imperial government will do everything it can to shorten your period of suffering. It will not let Germany be shattered in this cunningly-devised fashion."

RUBY THROAT WEARS GORGEOUS GORGET

A flash of lightning in the sunlit atmosphere, a poem on wings, a rhapsody of color music, a midget fighter with a sword in his mouth—

That's the humming-bird. He is pure American. Nowhere else in the world

"He is pure American"

will you find him, and the United States alone has 17 species.

The hummer is the last word in bird velocity. He is so fast that the air lifts his feathers into a ball of mist and hums through it. Hummer flashes into your vision without warning, and, while you wink your eye he's gone.

The humming-bird does not sing. It's enough for him that his coat is a sonata, a harmony in itself.

Of Uncle Sam's 17 species, 16 puncture space on the Pacific coast, the deserts and the Rockies. The seventeenth, Mr. and Mrs. Ruby Throat, live east of the Mississippi river. Ruby Throat is called that because when you see him for an instant, you get a glimpse of his gorgeous gorget, as the bird professors call his collar. But if you capture him, you find that the collar is not only ruby, but that it is inlaid with the most delicate shades of all the colors of the rainbow. His back is a shining green over the brownish shadows, white gray breast, dusty gray under parts.

Some folks imagine that Mrs. Hummer digs her beak into the flower for honey, like the bee. No siree; she's only after insects so tiny that the human eye hardly sees them. That's her food and the food she carries to her infants. Her nest is made of soft down gathered from plants, woven into fine vegetable fiber, and it looks like a little knot on a limb. This fools even Old Jim Crow. In the nest she lays two pure white eggs half an inch long.

Recently a new species of hummer has been discovered in Arizona; it is a gorgeous bird, full six inches long.

The humming-bird is fearless and a ready fighter. He isn't afraid of any big bird, and none of them relish a dagger-feel of his sharp-pointed bill. In captivity, however, he is gentle and affectionate.

$5,000 to $12,500 Salary and Participation in Profits to

Active man of financial experience to handle Lowell branch of institution to handle manufacturers' and commercial credits. Big opportunity for advancement to hustling banker. This carries placing of portion of company's capital. State experience. Will you come to New York for conference? Replies confidential. Financial, care of Lowell Sun.

TO RENT OR LEASE

Large barn, space suitable for 6 or 7 automobiles. Location near Moore street. Inquire 145 Moore street.

Laboratory Chemists Testing Citrus by-Products Made from Cull Fruit

SALVAGING THE CULLS

Oranges, Lemons and Grapefruit Are Saved From Waste Dumps

Cull oranges, lemons and grapefruit, heretofore almost an absolute waste, now are salvaged. This is a development in experimental work conducted by the Citrus By-Products laboratory, Bureau of Chemistry, Los Angeles, Cal.

Three per cent. of the California fruit crop is classified as culls, attributable to careless handling, parasite injury, ill-shaped in formation and premature droppings from the tree.

California oranges often exceed annually 10,000 carloads, 12,000 carloads of lemons and 500 carloads of grapefruit. Of the lemon crop, unusually large last year, at least 10 per cent of the yield could have been more profitably converted into by-products, than allowed to glut the market or decay in transit.

Four manufacturing enterprises are commercializing lemon by-products. These plants have a capacity for producing 50,000 pounds of lemon oil, 500,000 pounds of citrate of lime and 1,500,000 pounds of citric acid. There is also a limited market for dried lemon peel.

Twenty concerns have seized upon the commercial aspects of orange by-products, the variety of useful articles from orange culls being even greater than in the case of lemons.

Six million pounds of orange by-products are being manufactured, consisting of orange marmalade; a brand of syrup used in cake dough or as layers in cake; vinegar from orange juice, yielding from 10 to 100 gallos on the ton of fruit; a by-product corresponding to apple butter is possible by cooking the whole orange and adding one-half the weight of the fruit in sugar.

Grapefruit juice has been developed from culls by extracting the juice and sterilizing by flash sterilization at 55 degrees. Then the juice is stored in a cool temperature from 60 days to three months, permitting the sediment to settle. Grapefruit marmalade is also another by-product from culls.

Sunflower seeds make fine food for live stock; its oil is equal to the best linseed oil, and its stalks are as good as coal for producing heat.

REORGANIZING THE NATIONAL GUARD

When the National Guard is reorganized, Lowell will have one battery of artillery, one supply train company and a company of a field hospital. W. C. MacBrayne has been commissioned captain of the battery and will have charge of all recruiting here. It will be part of the 102nd Regiment.

In order to meet battery needs the interior of the armory in Westford street will be altered somewhat, for it is expected that in time upwards of 30 horses will be stabled there.

Col. Frank Perkins of Salem will serve as regimental commander of the 102nd and has given instructions to Capt. MacBrayne to make preparations for recruiting a battery of 121 men and five officers. There will be no tour of duty this summer, but if the unit is recruited to full strength within a few months, the organization will begin active work in the fall. The battery men will go on pay, which provides for an allowance for each drill night.

ANNUAL JUNIOR PARTY OF ST MARGARET'S PARISH FRIDAY EVENING

Signalizing the resumption of the social season in St. Margaret's parish, the annual junior party of the parish will be held Friday evening in Lincoln hall and promises to be a charming event, full of genuine pleasure, as its predecessors have been. Many novel features have been arranged for the evening, including pretty favor dances in charge of Mrs. Charles E. McCarthy and other novelties contributing to an evening of rare enjoyment. Mrs. John M. Murphy is chairman of the committee and Mrs. Dennis J. Cooney treasurer. George Conley is general manager and Richard Donoghue floor marshal. The officers will be assisted by the young people of the parish. Savage's Banjo orchestra will play for dancing.

SOCIAL AND DANCE

A very successful and enjoyable social and dance was given in C.C.A. hall in Middle street last evening by the members of Branch St. Andre, A.C.F. There was a large attendance, the decorations were handsome and the program was very elaborate. In the early evening concert numbers were given by a local orchestra and later general dancing was started and continued until a seasonable hour, refreshments being served during intermission. The committee in charge of the event consisted of the officers of the organization.

A new French farm tractor is never turned around while at work. It is a double ender and the driver merely changes his seats and the machine proceeds in the other direction.

A. L. Sayles & Sons Company is the direct outgrowth of one of the first woolen mills in the United States, established by Daniel Sayles in 1814—106 years ago.

Net earnings for 1919 before taxes, were $452,327, as against Preferred dividends of only $120,000.

The heavy volume of profitable business on the Company's books indicates Net Earnings for 1920 of approximately $1,150,000, or 9 times Preferred dividends.

A. L. Sayles & Sons Company 8% Preferred is backed by Net Tangible Assets of $112 per share (par $50), or 224% of par. Surplus and Reserve alone are almost equal to the entire outstanding $1,328,000 Common stock.

This high-grade Textile issue combines every element of safety and liberal income return and, at current quotations, offers an unusually attractive investment opportunity.

May we send you complete Circular LS-361?

Hollister, White & Co.
INCORPORATED
50 Congress St.,
BOSTON-9

NEW YORK — Springfield, Mass.
PHILADELPHIA — Providence, R. I. Portland, Me. — Pittsfield, Mass.

DOINGS OF THE DUFFS — Tom Is Getting Desperate — BY ALLMAN

FRECKLES AND HIS FRIENDS — He Must Be Pretty Good! — BY BLOSSER

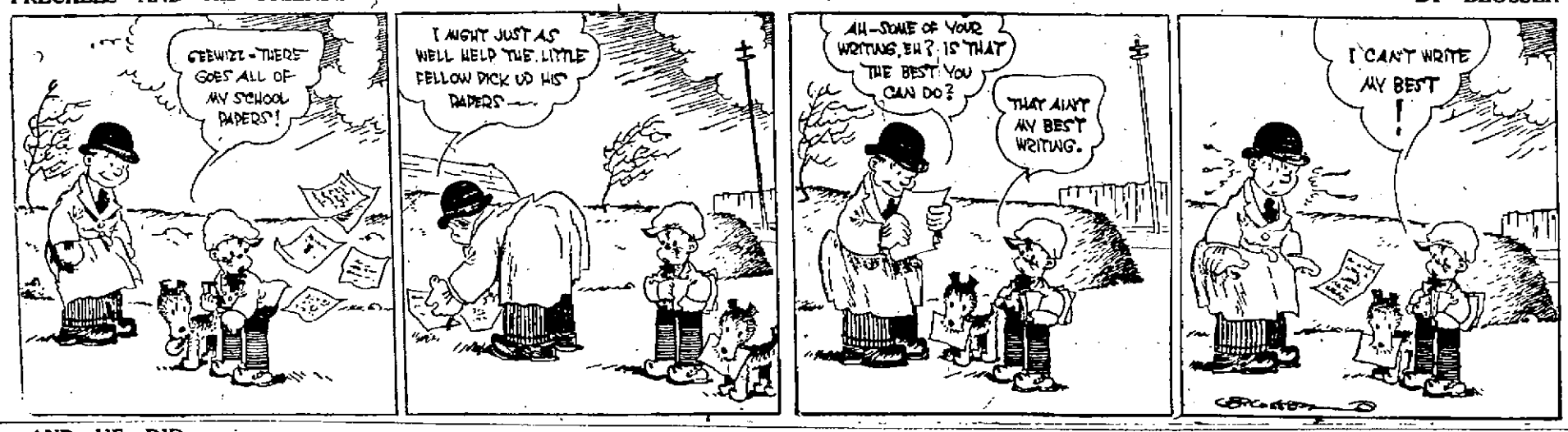

AND HE DID — She's Still Ringing 'Em — BY M. DUNNING

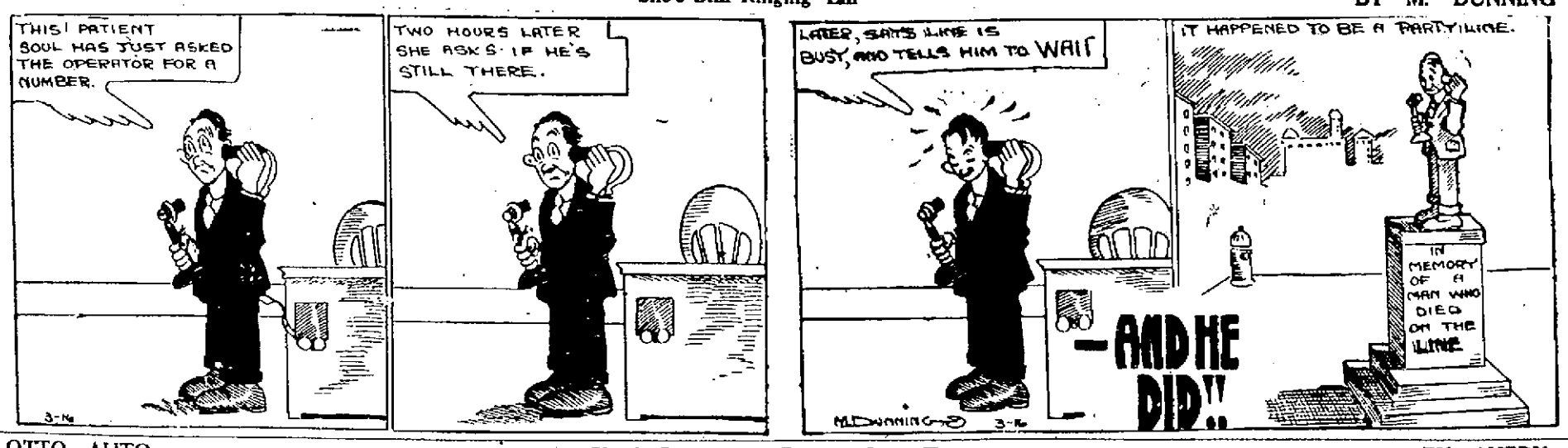

OTTO AUTO — Clem's Dome is in Reverse Gear, Too — BY AHERN

TO REORGANIZE FOREIGN SERVICE

Rep. Rogers Shows Necessity for the Proposed Change to Improve Service

Would Merge Diplomatic and Consular Service in the Department of State

WASHINGTON, D. C., April 8.—Rep. John Jacob Rogers of Massachusetts, who is the ranking republican and one of the most active members of the foreign affairs committee, proposes a reorganization of the state department, —not only the administrative offices in Washington, but the entire foreign service of the United States.

Before former Secretary Lansing made public his letter advising that the state department should be reorganized, Rep. Rogers had been for months holding conferences with all those whom he believed could speak with authority regarding the foreign service of the United States, and getting their advice as to the most effective and efficient reforms. He co-ordinated the best features in these advocated reforms and drafted a bill to carry them into effect.

This measure will be the subject of hearings starting about May 1, and which will continue for several weeks. While many of the majority party in the house and congress have for years realized the desirability and ultimate necessity for some such reorganization of the state department, or foreign service, Rep. Rogers realizes that considerable educational work must be done before congress is ready to approve a systematic program making almost drastic changes. Even if congress were in a mood to adopt the program Rep. Rogers proposes there would not be time to put through the legislation before congress proposes to recess about June 1.

Rep. Rogers says: "We are going to make the state department better worth while for a man to go into. Probably the most important function of government is to be adequately and intelligently represented abroad." And Rep. Rogers makes it very plain that he is not impressed with the quality of foreign service at present, but puts the blame for that upon congress for not making the service more attractive through offering opportunities to young men of ability and ambition.

The foreign service is divided into two parts, Rep. Rogers points out,—the diplomatic service and the consular service. "The consular service," he explains, "takes care of our foreign trade and as a result of fairly recent legislation our consular officers receive fairly adequate salaries, with excellent prospects of promotion, coupled with permanency of tenure.

"The diplomatic service," he says, "is wretchedly ill-paid and has absolutely no assurances of worth-while promotion or permanent tenure of office. A secretary in the diplomatic service," he illustrates, "starts at $1600 a year and after 15 or 20 years in the service if he has distinctly made good, he may hope to receive a salary of $3000 a year. That is the maximum.

"We have to have high-grade men of extended education, who can speak at least one and usually two or three other languages besides English. The absence of either future or salary means that there is only one appeal left,—an equal on the social side.

"The cost of maintaining the duties of the position are high, so that a poor man finds himself automatically excluded. The result is that only the rich, butterfly class is, as a rule, interested to enter. Snobbishness and spats are frequently the only apparent asset of some of the secretaries.

"The diplomatic service and the consular service are now the two watertight compartments. There is no interchange between them.

"My remedy is three-fold," Rep. Rogers explains:

"First—To provide for promotion to the rank of minister worth-while secretaries. This will give them the future which is now lacking.

"Second—To give them a decent living wage commensurate with the expenses which they must maintain, with the specialized education which they must have obtained before entering the service, and with the importance of their duties. This will enlarge the field of eligibles because it will allow the young men without means to enter.

"Third—To provide for the easy inter-change between consuls and secretaries. Many a secretary would be a better consul and many a consul would be a better secretary. There is no reason why there should not be fluidity between these two sides of the U. S. foreign service.

"I would accomplish this," he said in reply to a question, "by amalgamating both services into one, to be known as 'The Foreign Service of the United States.' I would then allow the easy and frequent interchange, as a matter of administration merely, of secretaries and consuls.

"The additional experience which would thus result would be of benefit both to the individual and to the service. I also hope that congress will provide a training school for foreign service akin to Annapolis and West Point. This plan would insure a large number of thoroughly grounded men in the science of diplomacy and foreign trade. There is nothing of the sort now in this country although the plan has worked extremely well in France.

"As Secretary Lansing in a recently published letter says, some changes need to be made in the department in Washington. Most of this can be done without legislation, but the foreign service, which I regard as vastly the more important, requires action by congress. I have introduced a proposal to give effect to the various provisions outlined in this interview, and I expect that hearings will be started about May 1.

Rep. Rogers is now arranging for testimony at the hearing to include the advice of such men as John Bassett Moore, former Secretary Lansing, Henry White, former Minister Garrett (at Holland), as well as officials of the state department.

The old fight for jurisdiction over the commercial attaches which has been the cause of long-drawn-out contests between the bureau of foreign and domestic commerce of the commerce department and the consular service of the state department, is in no way responsible for his reorganization program, Rep. Rogers says. He realizes that the business interests of the country are not ready to entrust the commercial attache service to the state department.

Pressed for a statement on this subject Rep. Rogers said: "I think that congress and the business interests of the country are not satisfied with the department of state. That's why they allow the department of commerce to retain the commercial attaches.

"If the department of state, after being given a chance in this legislation can make good and win the confidence of the business interests, the desirable result will, in my judgment, follow that all aspects involving our foreign relationships will be combined into the one natural depository,—the department of state."

RICHARDS.

ASTHMA IS DANGEROUS

Folly To Disregard Its Warning

Asthma is not only a disagreeable affliction but a dangerous one. The constant difficult breathing, the choked up air passages, the struggle for air, the loss of rest, combine to force a great strain on the nervous system and heart—often too great a strain to stand.

It is the worst of folly to neglect such a condition or to continually treat with ordinary narcotic medicines, drugs, inhalers, smokes, or douches which merely give temporary relief from the choking paroxysms and do not relieve or correct the real cause of the trouble. Instead get from Liggett's or any druggist a small bottle of Oxidaze (essential oil) tablets and take one at short intervals whenever distress is felt and one on going to bed. Instant relief is usually felt and in addition the effect of consistent treatment is to gradually bring about a greatly improved health condition as the symptoms of Asthma disappear forever. Oxidaze is the successful prescription of a Worcester, Mass., physician and its treatment of Asthma, even in the very worst forms has probably never been excelled.

Liggett sells it and patients find it a safe, pleasant and inexpensive treatment to use.—Adv.

DEATHS

DICKINSON—Watson Dickinson, for many years a business man in this city, died yesterday at his home in Bristol, N. H., aged 77 years. Mr. Dickinson was born in Hill, N. H., and for a number of years was engaged as a traveling salesman. In 1885 he established a soap business in Tanner street. A few years later he enlarged it and took in hay and grain, building up a profitable enterprise. About 15 years ago he sold his business to E. E. Cole, and subsequently it was sold to James Palm, who had been an employe of Mr. Dickinson for many years. After selling out his business, Mr. Dickinson bought a small farm in Bristol, N. H., and there he had remained ever since. His health had been failing for the past year. He was a member of William North lodge, A.F. and A.M. and of the Royal Arcanum.

LEE—Joseph Lee of West Chelmsford died April 5 at the Lawrence hospital, aged 65 years, 9 months and 15 days. He leaves two sisters, Mrs. W. C. Edwards of West Chelmsford and Mrs. Caroline Pulsey of Lowell.

CHASE—Mrs. Mary M. Chase died yesterday at the home of her daughter, Mrs. Jonathan Holt, 75 Royal street, aged 91 years, 8 months and 2 days. She is survived by two daughters, Mrs. Jonathan Holt and Miss Alice E. Chase, both of Lowell.

TREVORS—John R. Trevors, a well known and highly respected citizen of Chatham, N. B., died at his home there yesterday, April 7, at the age of 53 years. He leaves several sons and daughters, including: Daniel B. Trevors, May Trevors and Mrs. Margaret McGreggor of this city. He also leaves a brother in this city, James R. Trevors, of White street. His funeral will take place in Chatham, Friday, April 9, at 2 p. m.

DENOON—Died in this city April 8, Mrs. Margaret Denoon, aged 55 years, 3 months and 27 days, at her home, 34 Waite street. She is survived by one daughter, Miss Carrie B. Denoon; three sisters, Mrs. Christie Usher of Dorchester, Mass., Mrs. Mary Blake of Lynn, Mass., and Mrs. Carrie Sinclair of Nova Scotia, and three brothers, Duncan Fraser and Daniel Fraser, both of Boston, Mass., and Cammel Fraser of Providence, R. I. Mrs. Denoon was a member of the First Congregational church.

BURNS—Mrs. Sarah F. Burns, widow of John F., a well known and highly respected resident of the Immaculate Conception parish, died early this morning at St. John's hospital, aged 56 years. She is survived by a son, John C. Burns. The body was removed to her home, 329 Concord street, by Undertaker Peter H. Savace. She was a member of the Holy Family sodality of the Immaculate Conception parish.

FUNERAL NOTICES

BURNS—The funeral of Mrs. Sarah F. Burns will take place from her late home, 329 Concord street, Saturday morning at 8.15 o'clock. High mass of requiem will be sung at the Immaculate Conception church at 9 o'clock. Interment will be in St. Patrick's cemetery. Undertaker Peter H. Savace in charge of funeral arrangements.

CHASE—Died April 7th, Mrs. Mary M. Chase, at the home of her daughter, Mrs. Jonathan Holt, 75 Royal street. Funeral services will be held at 75 Royal street Friday afternoon at 2 o'clock. Friends are invited without further notice. burial private. Please omit flowers. The funeral arrangements are in charge of Undertaker George W. Healey.

DENOON—Died April 8th, Mrs. Margaret Denoon, at her home, 34 Waite street. Funeral services will be held at the home of Edward W. Badmington, 11 South Wilder street, off Norcross street, Saturday afternoon at 2 o'clock. Friends are invited without further notice. burial private. The funeral arrangements are in charge of Undertaker George W. Healey.

MEMBERSHIP DRIVE

Despite the fact that the drive for membership and funds being carried on by Lowell Community Service, Inc., is being pushed without the usual organization of canvassing teams and subsequent daily or periodic reports, considerable progress is being made. At the present time the books of the corporation show substantially 8000 memberships and it is now believed that the total will more than double this figure by the end of the month when the campaign officially ends.

FUNERALS

CURRIER—The funeral services of Edwin M. Currier were held yesterday afternoon at the Battles home, 15 Belmont street, and were largely attended. Rev. Mr. Craig of the First Presbyterian church officiated. The bearers were Silas R. Coburn, William F. Lane, Dr. Clarence B. Livingston and Charles H. Brown. Burial took place in the Edson cemetery. The funeral arrangements were in charge of Undertaker William H. Saunders.

RODIS—The funeral of James Rodis took place Tuesday afternoon from the home of his parents, Peter and Helen Rodis, 240 Adams street. Burial was in Westlawn cemetery, under the direction of Undertakers Charles H. Molloy's Sons.

BURKE—The funeral of Mrs. Ida V. Donohoe Burke and infant daughter took place this morning at 9 o'clock from the home of her mother, Mrs. Mary Donohoe, 68 Willow street, and was largely attended by sorrowing relatives and friends. The funeral cortege proceeded to the Immaculate Conception church where, at 10 o'clock, a solemn high funeral mass of requiem was sung by Rev. Owen McQuaid, O.M.I., as celebrant; Rev. James B. McCartin, O.M.I., as deacon and Rev. James C. McCartin, O.M.I. as sub-deacon. The choir sang the Gregorian chant, solos being given by James B. McCartin, O.M.I., as sub-deacon. The choir sang the Gregorian chant, the solos being sustained by Mrs. Hugh Walker and Charles Smith. Mrs. Hugh Walker presided at the organ. There were many beautiful floral offerings and spiritual bouquets. The bearers were: Messrs. Hugh McQuade, Thomas McNamara, John McGillian, Michael McAndrews, Albert Roscoe and Arnold Heenan. Burial took place in St. Patrick's cemetery, where the committal prayers were read by Rev. Owen McQuaid, O.M.I. The funeral arrangements were in charge of Undertakers M. H. McDonough Sons.

BOYS' BATTALION NIGHT AT HIGH SCHOOL ANNEX TOMORROW EVENING

In preparation for the boys' battalion night to be held in the high school annex drill shed tomorrow evening, elimination contests for the individual prize drill and competitive squad drill were held Tuesday afternoon of this week.

Fifty boys entered the individual prize elimination and the judges selected the following 13 to drill for the medals tomorrow night:

Foster Brown, Karl Marshall, Fred Ordway, Thomas Delaney, Philip Payton, Leo Leclair, Francis Leary, John Boyle, Louis Rheault, Eugene Labrie, Daniel Hanson, Leslie Atkinson and Francis McDonough.

From six competing squads, two were picked—one from Co. E and one from Co. A. They will drill for squad prizes tomorrow evening.

The program will embrace company and battalion evolutions as well as special drills and callisthenics.

KILLS PESKY BED BUGS P. D. Q.

Just think, a 35c box of P. D. Q. (Pesky Devils Quietus) makes a quart, enough to kill a million bedbugs, roaches, fleas or cooties and stops future generations by killing the eggs and does not injure the clothing.

Liquid fire to the bedbugs is what P. D. Q. is like, bedbugs stand as good chance as a snowball in a justly famed heat resort. Patent spout free in every package of P. D. Q. to enable you to kill them and their egg nests in the cracks.

Look for the devil's head on every box then you'll have what Hospitals have found to be the best insecticide known to science. Special Hospital size, $2.50, makes five gallons—contains 3 spouts—either size at your druggist or sent prepaid upon receipt of price by the Owl Chemical Co., Terre Haute, Ind. Genuine P. D. Q. is never peddled. Sold by all leading druggists.—Adv.

LEGAL NOTICES

Commonwealth of Massachusetts—Middlesex, ss. Probate Court.

To the heirs-at-law, next of kin, and all other persons interested in the estate of Emma W. Graham, late of Lowell, in said County, deceased.

Whereas, a certain instrument purporting to be the last will and testament of said deceased, has been presented to said Court, for Probate, by William W. Graham, who prays that letters testamentary may be issued to him, the executor therein named, without giving a surety on his official bond.

You are hereby cited to appear at a Probate Court, to be held at Cambridge, in said County of Middlesex, on the twenty-third day of April, A.D. 1920, at nine o'clock in the forenoon, to show cause, if any you have, why the same should not be granted.

And said petitioner is hereby directed to give public notice thereof, by publishing this citation once in each week, for three successive weeks, in The Lowell Sun, a newspaper published in Lowell, the last publication to be one day, at least, before said Court, and by mailing postpaid, or delivering a copy of this citation to all known persons interested in the estate, seven days at least before said Court.

Witness, George F. Lawton, Esquire, First Judge of said Court, this seventh day of April, in the year one thousand nine hundred and twenty.

F. M. ESTY, Register.

a8-13-20

UNION MARKET

TEL 4810 ALL DEPTS.

FRESH

FISH

Direct From Boston Piers

Fresh Shore Haddock, 5¢ lb.

Fresh Salt Herring, 5¢ each

Eastern Halibut, 30¢ lb.

Fresh Smoked Finnan Haddie ..... 10¢ lb.

New England

Food Fair

Coming Here Soon!

EVERYTHING FREE!

Watch for Announcement

GO TO

COBURN'S

FOR YOUR

PAINTS and BRUSHES

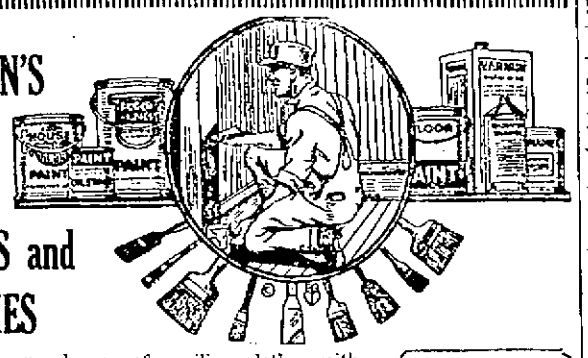

There's no danger of spoiling clothes with wet paint if the chairs, swings, or other articles are coated with U. S. N. Deck Paint. Under ordinary conditions it dries hard in twelve hours and remains so. Weather conditions do not affect it, so it never becomes soft and sticky. It can also be repeatedly scrubbed with hot water and soap without injuring its surface.

Thousands of chairs on the steel pier at Atlantic City, N. J., are painted with U. S. N. Deck Paint because no other paint has been found that will stand the wear and tear as well.

Quart, $1.50

SCREEN PAINT

It guards the screens against rust and does not clog the meshes.

Pint, 34¢

Free Color Cards

C. B. COBURN CO.

63 MARKET STREET

Free City Delivery

REAL ESTATE FOR SALE

REAL BARGAINS

NEAR DEPOT—Splendid 3-flat, 5 and 7 good rooms, new baths, set tubs, hot water, ash shutes, verandas. Owner leaving town. Income $800. Cut price $6500

TWO TENEMENTS—5 and 8 rooms, rents over $400 year.....$3400

NICE COTTAGE—7 rooms, furnace heat, fine condition, easy terms, $2600

DANDY 4-TENEMENT—6 rooms, baths. Income $816 year....$7500

Good list investments and homes.

INSURANCE ALL FORMS

M. J. SHARKEY

219 Central St. Tel. 2687-W

NEW 6-ROOM COTTAGE, 22 Beatrice ave., nicely situated off Seventh ave., Pawtuckeville, only a step to the Mammoth road car line; steam, modern plumbing, electricity and gas, all oak floors, ready to occupy. Price $3500, $500 down. M. Quealy, 41 Royal st. Tel. 5983.

2½-STORY HOUSE on Rogers st., near Wamesit depot, built one year, all newly laid hardwood floors down stairs, modern plumbing, fine steam plant, fine well, 6000 feet land. Easy terms. Price $3500, $500 down. Now ready to occupy. M. Quealy, 41 Royal st. Tel. 5983.

SPLENDID 3-TENEMENT HOUSE, 42-44 Third ave., for sale; three minutes to new Pawtuckeville bridge; slate roof, highest grade construction; 9000 feet of rich garden soil. One tenement ready to occupy and have the income of the other two. Price $6000, only $1000 down. Don't miss this fine investment. M. Quealy, 41 Royal st. Tel. 5983.

7-ROOM COTTAGE for sale; near 8th ave.; hot and cold water, bath, large piazza. $500 cash. Price $2600. D. F. Leary, Hildreth bldg.

5-ROOM COTTAGE for sale; near Lilley ave.; bath, large yard. Bargain. Price $1650. D. F. Leary, Hildreth bldg.

8669 FT. OF LAND near Stevens st. for sale. Also house at 110 Appleton st.

HOUSE of seven rooms and bath on Rockdale ave. for sale. G. D. Kimball, Wyman's Exchange.

NEAR NORTH COMMON

Splendid 3 flat, 6 rooms, new plumbing, set tubs, verandas.....$6500

Two family, 5 rooms, each...$2700

Cottage, 9 rooms, yard.....$2100

NEAR GORHAM

Two family, 6 rooms, each...$2600

Cottage, 6 rooms.....$1700

Four tenements, 6 rms., each $4500

CENTRALVILLE

New cottage, 6 rooms, bath, $2500

Bungalow, 6 rooms, electricity and steam, hard floors, yard....$3500

Two family, 5 and 7 rooms, $3100

Cottages, 2 family houses and investment properties—All sections.

Insurance, All Forms

M. J. SHARKEY

219 CENTRAL Tel. 2687-W

TRUCKING

FURNITURE MOVING, local and long distance. Freight hauling and party work. Lowell Trucking Co., 21 Thorndike st. Tel. 1876 or 2815-W.

TRUCKING AND MOVING, 2-ton truck. Call Tel. 939, Bailey's Lunch Cart, or Tel. 5859, J. N. Eno.

BUSINESS OPPORTUNITIES

If you are a hustler and own an automobile would suggest that you investigate our tire proposition. Our agents make from $50.00 to $300.00 per week. No capital required. Exclusive territory is assigned. Write for particulars. Eastman Rubber Works, Inc., 213 W. 40th st., New York City.

PROFESSIONAL

Frederick Dugdale, M. D.

SPECIALIST

SKIN, BLOOD AND NERVOUS DISEASES

RHEUMATISM, neuralgia, neuritis, lumbago, sciatica, rheumatoid, arthritis, gout, catarrh, epilepsy.

CANCER, TUMORS, piles, fistula and rectal diseases WITHOUT THE KNIFE.

EYE, ear, nose, throat, stomach.

Investigate methods of treatment.

Lowell Office, 97 Central St.

Hours: Wed. and Sat., 2-4, 7-8

Consultation. Examination. Advice. FREE

CLAIRVOYANTS

MADAM JAMES brings back absent friends, renews love and contracts business. Cures with the right hand. 601 Merrimack st.

MADAM CECIL, scientific palmist and medium, tells past, present and future. Consultation on life, love and business affairs. French and English spoken. Business hours, 10 a. m. to 9 p. m., except Sundays. 40 John st.

PIANO TUNERS

J. KERSHAW, pianos and organs tuned and repaired. 60 Humphrey st. Tel. 974-M.

ROOFING

ROOF LEAKS, all kinds repaired by experts. King, the Roofer. Tel. 5969-W.

CHIMNEY AND SLATE ROOF REPAIRING of all kinds. All kinds of brick and stone laying and pointing. J. M. Kelley, 191 Appleton st. Tel. 4731-M.

CHINESE RESTAURANT

CHIN LEE CO.—Chop Suey, American food. Nicest place in the city. Open from 11 a. m. to 1 a. m. 65 Merrimack st.

INSURANCE

J. H. BOYLE, fire insurance and real estate. 61 Central st. Tel. 4267.

MUSICAL INSTRUMENTS

PIANOS TUNED, $1.00

Work guaranteed. Prof. Hall, 203 Appleton st. Tel. 1154-M. 25 years' experience. Formerly boss tuner for Hallett & Davis. Expert repairing, felting.

UPRIGHT PIANO, Schuman & Sons, fine condition; cheap for cash. 747 Merrimack st.

USED PIANOS, victrolas and records, player rolls a specialty at Hounsell's, 704 Bridge st., near Tenth st. Open evenings. Tel. 2491-M.

UPRIGHT PIANO for sale, $95; square piano, $25; organ, $15. 747 Merrimack st.

NOTICE

Lowell, Mass., April 6, 1920.

This is to certify that the fruit business heretofore conducted by Osman Hussan at number 463 Gorham street in said Lowell, has this day been sold to the undersigned. All persons having any claim against said Osman Hussan must present same at once.

MIKE MULKIGIAN.

HELP WANTED

WANTED

Cotton Skein Winder Tenders—Steady Work

SHAW STOCKING COMPANY

WANTED

MEN—Experienced on Wet Stone Grinding. Also men for Glazier Polishing; for Plant located near Providence. Permanent work with high wages. Apply U-22, Sun Office.

MEN over 17 wanted. Railway mail clerks, $110-$150 month. Vacancy list free. Franklin Institute, Dept. 165 D, Rochester, N. Y.

TOP STITCHERS, experienced on Mary Jane pumps, stitchers on post machines, wanted; also top stitcher on boots. A. G. Walton Shoe Co., 3 West st., Lawrence, Mass.

WOMEN wanted to sort cotton waste. Merrimack Utilization Co., foot of Warren st.

YARD HELP and box makers wanted. Apply Otis Allen Sons Company, 266 Mt. Vernon st.

MARRIED MEN, ATTENTION—Ten men averaged $68.50 last week in Lowell. We need four men to complete our 1920 organization. Must start at $27.00 and commission. References required. Apply 3 to 8 p. m. today. Mr. Morgan, 206 Bradley Building.

EXPERIENCED WOMAN wanted to work in kitchen, also one to do chamber work and wait on table, 92 John street, Mrs. Louise Beaulieu.

WAITRESSES, experienced, wanted. 523 Dutton st.

TWO WAITRESSES wanted at 635 Merrimack st. $10 a week, 48 hours.

MARKERS wanted at Middlesex Laundry, 8 Western ave.

EXPERIENCED MEAT CUTTER wanted; also an experienced market man. None but experienced need apply. Depot Cash market, 357 Middlesex street.

GIRLS for light machine work. Apply Lowell Insulated Wire company.

COATMAKER AND GIRL FINISHER and buttonhole maker wanted at once. Good pay. Sam Cohen, 245 Middlesex st. Tel. 4457.

SALESMAN wanted; one with auto preferred. $500 to $800 monthly, salary or commission, selling roofing cements and paints for well-known manufacturer, direct to consuming trade, mills, farmers, property and warehouse owners. No side line salesman wanted. Premier Refining Company, Cleveland, Ohio.

MEN wanted for detective work. Write J. Ganor, former government detective, 411, Danville, Ill.

AGENTS wanted. We pay $200 monthly salary and furnish rig and expenses to introduce guaranteed poultry and stock powders. Bigler Company, X 439, Springfield, Ill.

GOOD WAGES FOR HOME WORK

We need you to make socks for us on the fast, easily learned Auto Knitter. Experience unnecessary. We buy all you can supply us. Distance immaterial. Positively no canvassing. Yarn supplied. Particulars 2c stamp. Dept. 236-C, Auto Knitter Co., Buffalo, N. Y.

MEN OR WOMEN wanted to handle the article that sells itself; the only 25c Name Plate on the market. Write for territory. Kady Co., Haverhill, Mass.

SALESMEN wanted to sell our Accident and Health Policies in your spare time. $5,000 death, $25 weekly benefit. Premium, $10 yearly. Underwriters, Dept. A-774, Newark, N. J.

CHAUFFEUR wanted for light delivery truck; references. Adams Hardware and Paint Co., 414 Middlesex st.

EXPERIENCED WOMAN wanted for spring housecleaning. If work is satisfactory, arrangements can be made for regular employment one day a week. Good pay. Car fare extra, if necessary. References required. Address K-15, Sun Office.

STOVE REPAIRS

THE QUINN STOVE REPAIR CO. has removed to 140 Middlesex st., cor. Elliot st. Grates, linings, and other parts to fit all stoves and ranges are carried in stock. More room—better service. Work promptly attended to. Tel. 4170.

WANTED

ELDERLY LADY wanted to take care of two children and do light housework. Call around 4 p. m., 617 East Merrimack st.

CHILDREN about two years or over to board. Mrs. Williams, Huron st., Kenwood.

UPRIGHT MAHOGANY PIANO in good condition wanted. Will pay cash. No dealers need answer. Address K-44, Sun Office.

SPECIAL NOTICE

Cartooning

LEARN CARTOONING under Claire Briggs and other big cartoonists; earn while learning in spare time at home. State where employed.

NOTICE—If you like to draw we will show you how to earn money in spare time. State age and where employed. X-140 Washington St., Bedford, Mass.

WE WILL PAPER YOUR ROOM For $4.00 and Up

And furnish the wall paper. Dealer in wall paper at very lowest prices. Also paper hanging, whitewashing, and painting. Estimates given on large or small jobs. All work guaranteed.

MAX GOLDSTEIN

Chelmsford St. Tel. 1807

MRS. WILLETT is now ready for her spring dressmaking, 823 Moody st.

PAPER HANGING, painting and whitewashing; paper furnished if desired; reasonable prices. Drop postal or call John Linscott, 7 Farnham st., off Willie st.

HANCOCK'S BUSTER BOSTON TERRIER—At stud fee $5. 223 Cross st.

WE BUY, raise, and sell fur-bearing rabbits and other fur-bearing animals. Place your order with us, and list whatever stock you have with us, stating lowest flat prices on large shipments. Address 515-517 N. P. Ave., Fargo, N. D.

HAVE YOUR OLD CARPETS made into new rugs. Carpets and rugs cleaned. Prices reasonable. Economy Rug Works, 607 Middlesex st. 'Phone 555.

LIMBURG CO.—Chimneys swept and repaired. Residence 1125 Bridge st. Tel.

UPHOLSTERING, furniture repairing. G. Gott, 384 Bridget st. Tel.

HOUSE PAINTING, paper hanging, graining, kalsomining, wall papers and room moulding. O. W. Frye, 68 Wilder st.

A PLACE found where you can get first class shoe repairing done. Paige Street Shoe Fix at the square.

ROOMS PAPERED, including stock, $3.50. Whitewashing, painting, and plastering. J. J. Hayden, 40 Union st.

HOUSE PAINTING, paper hanging and whitewashing. Paper furnished if desired; reasonable prices. Drop postal or telephone 5157-M. A. Muskin, 127 Howard st.

TO LET

FLAT of 4 or 5 rooms, newly furnished and all modern, with private door and large piazza, private bath, electric lights and place for auto; also three-room flat with extra fine furniture. Desirable location. Private residence. Write this office. K 44.

FURNISHED ROOMS to let to the right people. 823 Moody st.

FURNISHED ROOMS to let for light housekeeping, also single rooms, 33 Tyler st.

SIX-ROOM COTTAGE, 4 Forest View ave., off West Fourth st., for sale. Toilet, gas in all rooms, fine repair; five minutes to Merrimack square. Easy terms. Price $2350, $250 down. M. Quealy, 41 Royal st. Tel. 5983.

FRONT ROOM, furnished, to let. 24 Butterfield st.

4 AND 5-TON TRUCK to let by day or hour. P. Cogger. Tel. 2970.

ALL KINDS OF SUITS. A. M. Bertrand, merchant tailor, 24 Middle st. Tel. 873.

ROOM to let in private family; gentleman preferred. 82 Walker st. Tel. 2821-W.

STORE to rent, 482 Lawrence st. Large, bright; rent reasonable. Write A-7, Sun Office.

GARAGE SPACE available April 1st; three absolutely private truck stalls, heated building, excellent location, near railroad station. One 10 ft. x 10 ft.; two 26 ft. x 10 ft. Price moderate. Mack Motor Truck Co., Middlesex place. Tel. 5720.

5-ROOM TENEMENT to let. Inquire 69 High st.

LOST AND FOUND

PAY ENVELOPE lost Thursday noon on Merrimack or Central sts. Reward at 100 Centre st., East Chelmsford.

POCKETBOOK, black morocco, lost in Kresge's 5 and 10c store Thursday morning. Finder please keep half the money and return purse to Mrs. J. Sutherland, 226 Liberty st. Tel. 3306-M.

PIG found on Pawtucket boulevard. Owner may have by paying expenses and calling between 6 and 7 evenings, 11 Shedd st.

LADY'S GOLD WATCH lost on North Billerica car or between the postoffice and Hamilton mill. Finder please return to Brown's grocery store, corner Gorham and Appleton sts., and receive reward.

COLLIE DOG, male, white and yellow, found. Inquire 162 Church st.

CROSS AND CHAIN lost Monday night between South common and Associate hall. Initials M. Hoar on cross. Finder please return to 31 London st.

UMBRELLA, purple silk, lost on Lawrence street car Wednesday evening about 5 o'clock. Return to 15 Watson st.

ROSARY BEADS lost Saturday on West Sixth street with name E. Jodoin on cross. Please return to 152 West Sixth street. Reward.

COLLIE DOG, male, white and yellow, lost. Reward. H. Whitely, Billerica road, East Chelmsford.

GOLD LOCKET, Masonic insignia, lost Sunday evening. Reward. Return to 24 Gold st.

FOR SALE

The Well Known

Leo Diamond

Always Pays the Highest Prices for Your

Liberty Bonds

OPEN EVENINGS

116 Central St., Strand Building

Pure MAPLE SUGAR

10 lb. pail $4.00

Syrup .....$3.00 Gal.

Fresh Dairy Butter.....3 Lbs. $2.00

All by parcel post. Cash with order.

AMOS L. PEABODY, Marshfield, Vt.

BABY CARRIAGE TIRES

Put On, 30c Up. Prompt Service and Good Work

AND BABY CARRIAGE WHEELS AND PARTS

GEORGE H. BACHELDER

Postoffice Square

MOTOR BOAT for sale. In perfect order, all ready to run; 10 horse power, 28 feet long. Call at 7 Cherry st.

TYPEWRITER, one of the best makes, like new, reasonable for cash. 262 Fayette st. Call after 5 o'clock.

FRENCH BULL PUPPY, male, for sale. 27 Ellsworth st.

FRENCH BULL PUPPIES, male, for sale. Call at 27 Ellsworth st.

SIX-CYLINDER APPERSON, Chummy roadster type, for sale; in first class condition. Tel. 2069.

17-INCH RICHARDSON STEAM BOILER for sale. Inquire 570 Gorham st.

SHOE REPAIRING OUTFIT, including sewing machine, 13 jack-stands, 40 pair lasts, shoe repairing tools and shoe stretchers. Apply John Bell, 7 Acre st., North Billerica, Mass.

$10 WORTH SOAP, Perfumes, etc., free. Lacassian Co., Dept. 401, St. Louis, Mo.

BEST BARGAINS

GAS RANGES, IRON BEDS and REFRIGERATORS, NEW and USED

BEST Furniture Bargains in Lowell. Used Gas Ranges, $12, $15, $18 and $25. Beds, $4, $6, $6.50, $7, $7.50, $10, $12, and $15. Dressers, $12, $15, $17.50, $20, and $25. Refrigerators, $15, $18, $20, to $35; new, $22, $26, $30 and up. All look like new and guaranteed to give satisfaction. Cash or terms. O. F. PRENTISS, 340 and 356 Bridge St. Phone 126.

ANTIQUES bought and sold. 59 Leverett st.

YOUNG PIGS for sale. P. Cogger. Tel. 2970.

TRAINS TO AND FROM BOSTON

Southern Division To Boston Lve.	Arr.	Fr. Boston Lve.	Arr.	Portland Division To Boston Lve.	Arr.	Fr. Boston Lve.	Arr.
5.30	6.40	2.45	3.33	6.33	7.36	6.35	8.21
6.23	7.26	6.00	7.08	10.38	12.03	10.15	11.53
6.46	7.30	7.35	8.26	3.10	p5.19	3.25	4.43
6.51	7.35	ah8.21	9.37	7.12	8.28	5.14	6.13
b6.30	7.53	9.00	9.39	9.50	11.01	6.35	8.13
6.57	8.00	10.00	10.55			9.55	11.13
7.38	8.37	11.30	12.09				
9.01	9.42	12.30	1.11				
10.05	11.05	h11.05	1.58				
11.13	11.56	2.15	3.15				
12.10	1.03	3.00	3.41				
1.47	2.37	4.00	4.43				
2.45	3.42	4.05	5.27				
b3.30	4.12	5.00	5.42				
4.00	4.45	h5.21	6.42				
4.12	5.28	5.55	6.55				
5.23	6.14	h6.30	7.13				
5.39	6.40	6.14	7.23				
b6.05	7.28	8.00	8.41				
6.25	7.16	8.30	9.11				
8.16	9.00	10.30	11.40				
9.55	10.41	11.30	12.35				

Sunday Trains Portland Division

Lve.	Arr.	Lve.	Arr.
12.07	1.20	3.20	4.43
3.40	4.48	5.10	6.43
5.41	7.10	8.45	9.50
8.35	10.05		

Sunday Trains Southern Division

Lve.	Arr.	Lve.	Arr.
6.44	7.30	8.45	9.51
8.51	9.38	8.50	10.00
9.25	9.35	11.30	12.00
9.12	10.15	1.00	2.06
10.50	11.37	5.30	6.24
2.53	3.38	7.15	8.25
3.08	6.00	8.00	8.41
6.34	7.20	8.30	9.11
8.18	9.00	9.35	10.35
8.50	10.05	10.35	11.13
9.55	10.45		

b via Bedford; s via Salem Jct., x via Wilmington Jct., n not holidays, h Sat. only.

FIVE HELD IN BIG MEXICAN PLOT

One of Most Pretentious Revolutionary Plots Ever Conceived on Border

Villa Band Plan Seizure of Lower California, Sonora, Sinaloa and Chihuahua

EL PASO, Tex., April 8.—Five persons were under arrest today and the federal grand jury had evidence which might lead to other arrests in connection with what federal officials said was one of the most pretentious Mexican revolutionary plots ever conceived on the border.

But for the arrest by military forces in the Big Bend district of a boy and a girl carrying messages to Francisco Villa, officers admit the plan for the seizure of Lower California and simultaneous campaigns against Sonora, Sinaloa and Chihuahua might have developed into serious proportions.

The messages, carried by Andres B. Villegas and Conception Perez, the latter said to be niece of Villa, furnished information which led to the arrest at Los Angeles of Col. Lamberto Chavez, of Villa's army, on a charge of attempting to smuggle arms into Mexico, and at Mexicali, the arrets of A. Berboa and his aide on a similar charge. Berboa had in his possession a proclamation naming himself governor of Lower California and his aid chief of the army.

According to details of the alleged plot, made public yesterday, the revolutionists were to cross into Lower California from the United States, seize arms and ammunition of which there is a big supply and conduct simultaneous campaigns against Sonora and Sinaloa, while Villa launched a vigorous campaign in Chihuahua to divert federal troops from the other two commonwealths.

AUTHORITIES PLAN CLEANUP CAMPAIGN

A clean-up campaign with the basic object of removing fire danger in this city, is planned by the local authorities for the period extending from Saturday, April 17, to Monday, April 19. Commissioner John F. Salmon and Chief Edward F. Saunders of the fire department, conferred with Mayor Perry D. Thompson on the project this forenoon and the time decided. The municipal officials plan to work in co-operation with the chamber of commerce and the mayor will issue a proclamation some time next week, declaring a clean-up drive. Citizens will be asked to clean out rubbish from their homes, yards, alleys, etc., and the theatres will be asked to co-operate in making the campaign a success.

TO INCREASE CAPITAL STOCK

NEW BEDFORD, April 8.—The directors of the Nonquitt mill of this city have recommended that the capital stock be increased from $2,400,000 to $4,800,000 by means of a stock dividend of 100 per cent. Directors of the Manomet recommend a stock dividend of 66 2-3 per cent, increasing the capital from $3,000,000 to $5,000,000 and also recommend that new capital be issued to the extent of $3,000,000 bringing the total capital to $8,000,000 to be subscribed at par by the stockholders in proportion to their previous holdings. Both corporations are controlled by the William Whitman interests.

WHEAT PRODUCTIONS

WASHINGTON, April 8.—Production of winter wheat this year was forecast today at 483,617,000 bushels and rye 75,841,000 bushels by the department of agriculture, which based its estimate on the acreage planted last December, allowing for average acreage abandoned and assuming average influences until harvest.

KATHLEEN AND CAROLINE

Two Members of a Happy Healthy Family

When Mr. William Martin of 4704 Reinhart St., W. Phila., Pa., sent in these pictures of his two little girls, Kathleen and Caroline, he said, "I have been using Father John's Medicine for my family for six years and have found excellent results with my five children. I have also used it when getting over pneumonia myself and have found that it is doing me much good in body-building. Kathleen and Caroline were in very poor health, but since they have been taking Father John's Medicine they are fat, plump and healthy."

The basis of Father John's Medicine is a food substance regularly used by doctors when new flesh and strength are needed. This food element is contained in Father John's Medicine in a form which is most easily taken up by a weakened system and quickly turned into new strength. It is guaranteed free from alcohol or dangerous drugs in any form.—Adv.

MORE CENSUS FIGURES

Population of Brockton is 66,138, an Increase of 9260 Over 1910

WASHINGTON, April 8.—Population statistics, announced today by the census bureau, included:

Brockton, Mass., 66,138. This is an increase of 9260, or 16.3 per cent over 1910.

Other figures announced were:

Auburn, N. Y., 36,142, increase 1474, or 4.3 per cent.

Marshalltown, Ia., 15,731, increase 2357, or 17.6 per cent.

Mehphis, Tenn., 162,351, increase 31,246, or 23.8 per cent.

Johnson City, Tell., 12,142, increase 3940, or 46.3 per cent.

Vallejo, Cal., 16,853, increase 5513, or 48.6 per cent.

Richmond, Cal., 16,843, increase 10,046, or 147.6 per cent.

INJUNCTION IN STRIKE

Officers and Members of Union Engaged From Continuing Strike at Lynn

BOSTON, April 8.—Judge Pierce of the supreme court, tuday temporarily enjoined the officers and members of the United Shoe Workers of America, Local 57, from continuing a stalke of stitchers employed in the factory of Ernest L. Tucker of Lynn.

Because of the refusal of the firm of Millar & Wolfer at Chelsea, to run a closed ship, a strike of their employes was ordered by Local 99 of that city. After Millar & Wolfer made a contract with Tucker to do the stitching of a lot of shoes, 75 per cent of the employes of Tucker struck.

Judge Pierce, who regarded it as a sympathetic strike, and therefore illegal, said that while employes of Tucker as individuals might decline to do work for Millar & Wolfer, the union as a body had no right to take the action it did.

LAWRENCE STRIKE IS CALLED OFF

LAWRENCE, April 8.—Six hundred building laborers who have been out on strike here for a week to enforce a demand for an increase in wages from 55 to 75 cents an hour, voted today to return to work and leave the matter of wage readjustment to arbitration.

BROWN UNIVERSITY REOPENS

PROVIDENCE, R. I., April 8.—Brow nuniversity opened for the spring term today, with practically every student in attendance or accounted for, following the enforced addition of a week to the regular vacation period because of the recent outbreak of scarlet fever. Every student was required to file a certificate of health from his family physician so as to guard against any further outbreak. No new cases have developed during the vacation period, Dean Randall said, and the men at the hospital are progressing satisfactorily.

THE GOLDEN GATE STRONGBOYS

HEROES' BODIES BROUGHT HOME

Transport Docks With Bodies of 87 U. S. Soldiers Who Died Overseas

Will Be Shipped From New York to Virtually Every State in the Union

NEW YORK, April 8.—Bringing from Southampton, England, bodies of 87 American soldiers who died in the service of their country on foreign soil, the army transport Nansemond docked here today, her flag at half-mast.

The bodies were those of enlisted men, most of whom died during the war at aviation and base camps in Great Britain. They were brought home by the government for delivery to relatives and friends and for final interment in cemeteries of their native land.

From this potr they will be shipped within a few days to virtually every state in the Union. Each body, encased in a metal-lined, flag-draped casket, will be accompanied by a soldier guard—made up as far as possible of men who served in the same organization as the deceased. These guards of honor will remain with the bodies until the earth finally closes over their former comrades. They will then return to the base here to make the formal report that will officially close the record of those who, when their country called, responded to the limit of their power.

It was a far different scene when the Nansemond nosed her way into her pier at the army docks, Hoboken, today, than that which attended her arrival only a few months ago. Then, her decks were crowded and her rails lined with cheering, happy khaki-clad men responding with jest and jokes to the greetings of military bands and welfare workers.

Today, her decks were deserted save for the ships crew and a few civilian and military passengers. Tugs and other harbor craft dipped their colors as they passed the Nansemond in midstream, and the American flag flying from the pier head was lowered as the ship came alongside.

A big truck laden with new American flags was nearby. Each casket as it was swung from the hold and trundled over the side, was reverently covered with one of these flags.

No services were conducted at the pier. The rites of military burial were performed on the other side, and this the officers explained, is but a transfer of resting place.

Late today shipment by train to home destinations will begin, rail accommodations having already been booked for each body and its escort.

British Cabinet Meets Today

LONDON, April 8.—Premier Lloyd George and his cabinet will meet today, presumably to determine the attitude Great Britain will take relative to the occupation of German cities east of the Rhine by the French. For this reason, the conference of allied premiers and foreign ministers which had been arranged for today, and at which the German situation was to have been discussed, has been postponed. It will probably be held tomorrow.

EVERETT TRUE BY CONDO

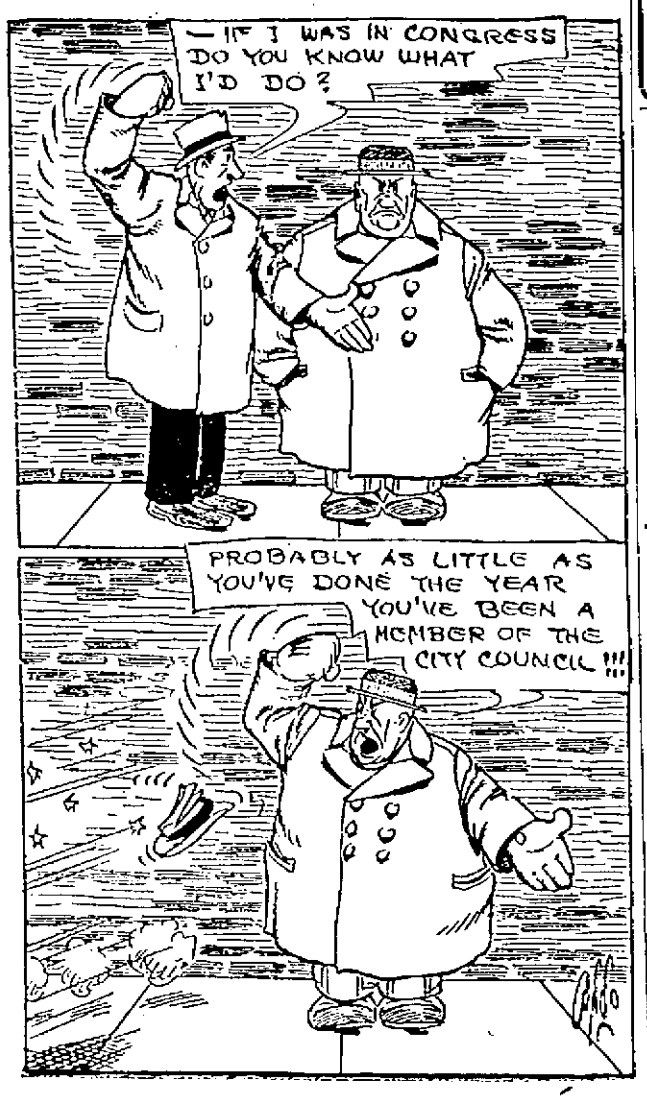

ITEMS FROM OUR

Self Service Grocery Store

White Lily Codfish	25c
Mazola Oil (pint)	33c
Barley	12c
Puffed Wheat	12c
Vinegar	13c
Jello	12c
Salmon	19c
Tuna Fish (large)	42c
Salmon (large can)	32c
Dry Mustard	12c
Middlesex Coffee, in cans	48c lb.
Rolled Oats (large)	29c
Baking Soda	7c lb.
Rice	14c
Empire Brand Fancy Tomatoes, No. 3 size	22c
Rose Condensed Milk	21c
Argo Corn Starch	9c
Horlick's Malted Milk, large size	38c
Large Bags Salt	23c
Crab Meat	47c
Dromedary Dates	19c
Shrimp Fancy	15c
Vanilla Extract, 4 oz. size	15c
Lemon Extract, 4 oz. size	15c
Butter Krust Bread	15c
Friend's Milk Bread	15c
Ivory Soap (large size)	13½c

Self Service Means Help Yourself—Pay on the Way Out

Chalifoux's CORNER

THE STORE OF ABSOLUTE SATISFACTION

SELF SERVICE STORE, PRESCOTT STREET

Any time of day

BAKER'S COCOA

is welcome

Do not make the mistake of thinking that cocoa is only an occasional drink. It is so valuable a food beverage, so rich in the elements of nutrition, so delicious in flavor, and so wholesome that it should be used regularly and often.

Booklet of Choice Recipes sent free.

WALTER BAKER & CO. *Ltd.*

Established 1780. DORCHESTER, MASS.

MOTION FOR NEW TRIAL

Teragno Taken From Death House to Appear in Superior Court

BOSTON, April 8.—Antonio Teragno, under sentence of death some time this week, was taken from the death house at the state prison today to appear in the superior court in connection with an effort to obtain a new trial. A writ of habeas corpus for his appearance was issued by Chief Justice Aiken.

After unsuccessful attempts to have Governor Coolidge, the governor's council and later the federal court intervene to stay Teragno's sentence, his counsel, Frank Zottoli, yesterday brought a motion before Judge Nelson P. Brown at Fitchburg for a new trial on the ground of irregularities in connection with the jury's deliberations. Judge Brown arrangeo to hold a public hearing on the motion for a new trial, and district Attorney Ely and witnesses from the western part of the state were notified.

SCATTERED FIGHTS IN JERUSALEM

JERUSALEM, April 7.—Although martial law was proclaimed here on Monday and the city is under heavy patrol by British troops, scattered fights occurred between Jews and Mohammedans Monday and Tuesday in the narrow lanes of the old city and outside the walls. Several persons were killed on both sides and about 250 were injured, most of them slightly.

When martial law was established entrance to the city was forbidden, but this rule was relaxed today and normal conditions seemed to be near. The city is under the control of the commander of the Eighth Infantry Brigade of the British army.

Mohammedan pilgrims who journeyed to El Kuhil, about 15 miles southwest of Jerusalem, were kept in the Mosque enclisure there, where the feast of Nebimousa was held last Monday, with the Grand Mufti and mayor of the town present.

Catarrh Of The Stomach Is Dangerous

"Thousands Have It and Don't Know It," Says Physician. Frequently Mistaken for Indigestion—How To Recognize and Treat.

"Thousands of people suffer more or less constantly from furred, coated tongue, bad breath, sour burning stomach, frequent vomiting, rumbling in stomach, bitter eructations, gas, wind and stomach acidity and call it indigestion when in reality their trouble is due to gastric catarrh of the stomach," writes a New York physician.

Catarrh of the stomach is dangerous because the mucous membrane lining of the stomach is thickened and a coating of phlegm covers the surface, so that the digestive fluids cannot mix with the food and digest them. This condition soon breeds deadly disease in the fermented, unassimilated food. The blood is polluted and carries the infection throughout the body. Gastric ulcers are apt to form and frequently an ulcer is the first sign of a deadly cancer.

In catarrh of the stomach a good and safe treatment is to take before meals a teaspoonful of pure Bisurated Magnesia in half a glass of hot water as hot as you can comfortably drink it. The hot water washes the mucous from the stomach walls and draws the blood to the stomach while the bisurated magnesia is an excellent solvent for mucus and increases the efficiency of the hot water treatment. Moreover the Bisurated Magnesia will serve as a powerful but harmless antacid which will neutralize any excess hydrochloric acid that may be in your stomach and sweeten its food contents. Easy, natural digestion without distress of any kind should soon follow. Bisurated Magnesia is not a laxative, is harmless, pleasant and easy to take and can be obtained from any local druggist. Don't confuse Bisurated Magnesia with other forms of magnesia, milks, citrates, etc., but get it in the pure bisurated form (powder or tablets), especially prepared for this purpose. Liggett's Riker-Jaynes Drug Store and other leading druggists.—Adv.

For That Cough After the "Flu"

Lingering colds and coughs that follow the grip or influenza are difficult to overcome, but many such sufferers have found relief in Foley's Honey and Tar.

Says It Is Worth $50.00 a Bottle

Wm. Barnes, San Antonio, Tex., writes: "Foley's Honey and Tar is undoubtedly the best cough remedy in the world. I know this is so because I found it to be so. Actual experience taught me. It has been worth $50.00 a bottle to me. Early in the season I had the 'flu,' which left me weak and with a persistent cough. The cough hung on and I became much worried about it. Someone advised me to try Foley's Honey and Tar and I began taking it that night. I have now completely recovered and do not cough at all."

Foley's Honey and Tar COMPOUND

AN OLD RELIABLE FAMILY REMEDY, recommended for coughs, colds, tickling of the throat, spasmodic croup, whooping cough, la grippe, and bronchial coughs, hoarseness, etc.

All users praise its prompt and efficient action. Absolutely safe Contains no opiates.

ASK FOR and GET

Horlick's

The Original

Malted Milk

For Infants and Invalids

Avoid Imitations and Substitutes

TURKS WIPE OUT VILLAGE

Destroy Harouniyi, North of Adana and Set Fire to American Orphanage There

2000 Armenian Orphans Removed Under Fire and Taken to Safety by N. Y. Man

CONSTANTINOPLE, April 7. (By Associated Press.)—Turks have destroyed the village of Harouniyi, northeast of Adana, and burned the American orphanage there. Two thousand Armenian orphans were moved under fire and taken to Adana in safety by William Gilbert, Jr., of Yonkers, N. Y. They will probably be sent to Syprus, as the Adana district is much disturbed.

Railway communication has been restored between Adana and Aleppo.

Turkish nationalists have taken over control of the village of Bar Dizaj on the southern side of the Gulf of Ismid, about 50 miles from Constantinople, but there are few indications of trouble in Anatolie.

Hadjin, north of Adana is still cut off from the outside world, and other Armenian villages are being besieged by the Turks, according to advices received here. Hundreds of refugees are arriving in Adana daily. The railway between Adana and Konia, to the northwest has been cut. Leo Burke of Hornell, N. Y., and Webster A. Anderson of Crawfordsville, Indiana, both workers in the American committee for relief in the near east, have reached Adana from Ulukishla, about half way between Adana and Konia. They were fired upon several times during their trip, but were not injured.

Pyramid Pile Treatment

The Great Household Treatment for Itching, Bleeding or Protruding Piles.

SEND FOR FREE TRIAL.

Up in the Morning Feeling Fine as the Result of Pyramid Relief.

Almost every family has at least one sufferer who should have the blessed relief afforded by Pyramid Pile Treatment.

You can have a free trial by mail or if you cannot wait, get a 60 cent box at any drug store. Take no substitute.

Join the happy throng who sing the praises of Pyramid.

Use this coupon for free trial.

FREE SAMPLE COUPON

PYRAMID DRUG COMPANY,
538 Pyramid Bldg., Marshall, Mich.

Kindly send me a Free sample of Pyramid Pile Treatment, in plain wrapper.

Name.....

Street.....

City..... State.....

The Electric Portable Sewing Machine

MEANS EASE AND COMFORT IN SEWING

At last you can sew without foot-pedaling; absolutely without the slightest effort. The Electric Portable Sewing Machine does all the work.

Just attach the plug to the nearest electric socket and press your foot on the starter. It sews fast or slow at will—all you do is guide the work.

The machine never falters. No jerks, no snapped threads, just steady, silent motion which stops the instant you remove your foot from the starter.

Free Demonstration — Easy Payments

The LOWELL ELECTRIC LIGHT CORP.

29-31 Market St. Tel. 821

"Laxative Bromo Quinine Tablets"

E. W. Grove

THE WEATHER

Fair, not much change in temperature tonight and Friday; fresh west winds.

THE LOWELL SUN

7 O'CLOCK

ESTABLISHED 1878 — LOWELL, MASS. THURSDAY APRIL 8 1920 — PRICE TWO CENTS

"Insurgent" Railroad Strikers Predict Whole Nation Will Soon Be Affected

STRIKE SPREADS TO MANY CITIES

Union Officials Call Loyal Members to Chicago to Break Illegal Strike

Pres. Wilson Urged to Name Members of R. R. Labor Board—Thousands Idle

WASHINGTON, April 8.—In view of the railroad strike at Chicago, President Wilson's advisers urged upon him today to send to the senate the nominations of the nine members of the railroad labor board.

The president has been having difficulty finding three men to give up their business and represent the public on the board.

Strike Hits Los Angeles

LOS ANGELES, Cal., April 8.—The railroad strike has spread to Los Angeles, where early today the yardmen's association said between 500 and 1000 men on the Southern Pacific, Santa Fe and Salt Lake lines had walked out in sympathy with the strikers on eastern roads. The strikers said their action here was the result of being under paid and predicted that the entire Pacific coast, if not the whole nation, would be affected soon.

Defy Union Heads

CHICAGO, April 8.—The strike of "insurgent" members of railroad brotherhoods which began a week ago in Chicago today, had spread to other parts of the United States and there were indications that the series of rebellions against organization direction had not reached its crest.

East and west bound freight movement across the continent, already restricted by the Chicago strikes, was hampered further by switchmen strik-

Continued to Page 9

Own a "Dort"—You'll like it.

FRANCE MAKES DENIAL

Says Report That Britain and U. S. Had Demanded Withdrawal or Troops Untrue

PARIS, April 8.—Reports that Great Britain and the United States had called upon France to withdraw her troops from Frankfort, are entirely without foundation, it was announced in an official note issued today.

"Certain agencies inspired by Germany," reads the note, "spread the report in Germany and some neutral countries, that England and the United States had summoned France yesterday to remove her troops from Frankfort. This report, which evidently was intended to be misleading and which produced a certain effervescence in the newly occupied regions yesterday, is absolutely without foundation."

DECLARE BRITISH AND ASSOCIATED GOVERNMENTS OPPOSED FRENCH MOVE

LONDON, April 8.—Both the Central News and Exchange Telegraph company, stated today that the British and associated governments have been opposed throughout to French occupation of German towns and that France acted on her own initiative.

STRIKE OF MARITIME WORKERS IN FRANCE

PARIS, April 8.—A strike of maritime workers has been ordered by the marine union in all the ports of France. The strike is already effective at Marseilles and Dunkirk.

Own a "Dort"—You'll like it.

U. S. NAVY WAS READY FOR WAR

Never Better Prepared Than When U. S. Joined Allies, Says Admiral Wilson

Declares Department Had Complete Plans to Combat Enemy

WASHINGTON, April 8.—The vessels on the active list of the navy were never better prepared for war than when the United States joined the allies and the navy department had "full and complete" plans to combat a German offensive against the coasts of the United States, Admiral H. B. Wilson today told the senate committee investigating the navy department's conduct of the world war. Replying to criticisms in the letter from Rear Admiral Sims to Secretary Daniels that caused the investigation, Admiral Wilson asserted that "from the moment war was declared, the entire navy—the department as well as the fleet—entered into the prosecution of the war with the greatest energy and its accomplishments deserve the commendation of the nation."

Admiral Wilson, now commander-in-chief of the Atlantic fleet, commanded the patrol force that first protected waters adjacent to the United States, and later based on Brest, co-operated in protecting allied convoys in the war zone and hunting U-boats.

Within four days after this country entered the war representatives of the allied admiralties were in conference

Continued to Page Thirteen

ADRIATIC SETTLEMENT

Report New Agreement Under Which Italy Obtains Sovereignty Over Fiume

GENEVA, April 8.—A telegram received at Lugana from Triest asserts that the Italio-Jugo-Slav commission which has been in consultation regarding an Adriatic settlement has reached an agreement concerning the Adriatic ports under which Italy obtains sovereignty over Fiume.

The Jugo-Slavs under the reported agreement, would receive Susak, the Canale Della Fiumara, the Porto Baross, and then port of Volosca. The port of Abbazia, just to the southwest of Volosca, would remain Italian with the Jugo-Slavs receiving Scutari, on the Albanian coast, as compensation.

Gabriele d'Annunzio, the insurgent commander at Fiume is declared to be strongly against the arrangement.

The report credits Premier Lloyd George with being the author of the settlement proposition, regarding which the opinion of President Wilson was not asked by the allies, it is declared.

SCHOOL BOARD HAS NO POWER

To Establish Salary of Administrative Officer, Making it Retroactive

City Solicitor Regan Submits Opinion to City Auditor Hennessy

The school committee of the city of Lowell has no power to establish the salary of the superintendent of schools, making it retroactive, and any attempt to do so is void, according to an opinion of City Solicitor Wm. D. Regan given today to City Auditor J. Joseph Hennessy in answer to the latter's query as to whether the school committee's recent action in increasing Supt. Hugh J. Molloy's salary from $3850 to $4500 dating back to Jan. 1, 1920, was legal.

The opinion says that it is illegal to make the salary of an administrative officer retroactive and for that reason is one of the most important opinions that has come from the office of the law department in some time. If the opinion is sustained, it will have far reaching effects on all Lowell's municipal officers.

As a result of the opinion Mr. Molloy will fail to receive $237.50 that would ordinarily come to him as a result of the vote of the school committee last Thursday evening. This sum would represent the retroactive period of the increase of $950 per annum granted. As matters stand now the increase will date only from April 1, the day it was granted.

The only way in which Mr. Molloy's

Continued to Page 8

FUNERAL OF WAR VETERAN

Members of the British-Canadian Great War Veterans attended the funeral of their comrade, Francis Carman, which was held from his home, 6 Bradford place, this afternoon at 2 o'clock. At a meeting of the Veterans' association last night the ex-service men decided that all those, who could possibly do so, would turn out at the funeral in full dress uniform in respect to their comrade who served overseas in the 54th Canadian battalion of infantry and who was held in great esteem by his friends. The floral tribute of the deceased's comrades was in the form of a large circular piece designed and lettered to represent the service button of the British and Canadian soldiers. The pall bearers were the following ex-service men: J. Hurst, J. Higgs, George Page, J. Percival, F. A. McEntee and T. McEntee. Burial was in the Edson cemetery, in charge of Undertaker Saunders.

Own a "Dort"—You'll like it.

France and Germany Send Reinforcements to Ruhr Valley—Another Clash Reported

TO DECLARE WAR AT END

House Begins 11-Hour Debate on Peace Resolution—Adoption Tomorrow

Chairman Campbell Opens Debate and Urges Adoption of Resolution

WASHINGTON, April 8.—Adoption of the republican peace resolution tomorrow by the house was indicated today when the rule limiting debate on the measure to nine hours was adopted with some democrats joining the republicans in supporting it.

The vote was 213 to 155. Immediately afterwards the debate on the resolution itself was opened. It will continue until 5 p. m., tomorrow, when a vote on the resolution is expected.

Democrats voting for rule numbered seven, while one republican, Representative Fuller of Massachusetts, voted against it. The democrats joining with the republican majority were Caldwell, New York; Evans, Nevada; Gallivan and Olney, Massachusetts; Sherwood, Ohio; Goldfogle, New York, and Ganly, New York.

WASHINGTON, April 2.—Declaring that the war with Germany was over and that congress should assert the fact, Chairman Campbell, of the rules committee, opened in the house today the fight for adoption of the joint resolution declaring the state of war at an end. The galleries were crowded at the beginning of the debate, which will close late tomorrow to be followed by a vote on passage of the resolution.

Limit Debate to 9 Hours

The first phase of the battle began on presentation of the special rule limiting debate to nine hours. Two hours were allowed for discussion of the rule, the vote on which will give the first test of strength.

The house met an hour earlier to begin the debate and Rep. Campbell began a prepared address urging not only adoption of the rule but also of the resolution as soon as the roll call was concluded.

Mr. Campbell said the people were wearied by a half of life under an executive with war powers in time of peace, and longed for the freedom of a government with three separate and independent branches.

Passage of the resolution, he continued, would put the United States back on a normal basis without sacrificing or surrendering any of the rights or privileges to which it was entitled by reason of its participation in the war. He added that grave domestic questions made the proposed action imperative.

"No one has suggested a possible justification or excuse for resuming a state of war with Germany or for continuing war powers in the president. He is left with the utmost freedom to negotiate a treaty with the advice and consent of the senate, as provided in the plain terms of the constitution."

Opposes Resolution

Representative Pou, North Carolina, ranking democrat on the rules committee, made the first address in opposition to the resolution, which he characterized as the "peace humbug to

Continued to Page Fourteen

Own a "Dort"—You'll like it.

STREET DEPARTMENT

Alderman Favors Centrally Located Yard — Would Abolish Fletcher St. Ledge

The establishment of a centrally located yard for the street and sewer departments near railroad facilities and the abandonment of the Fletcher street ledge are looked upon with favor by Commissioner Dennis A. Murphy who believes that the time is coming rapidly when both these projects will have to be given serious consideration.

Mr. Murphy's reason for favoring a centrally located headquarters for the departments is chiefly based on his belief that the city will soon find it advantageous to conduct its own contracting business and to put in operation a municipal asphalt plant. His argument for the abandonment of the Fletcher street ledge is that it is now being used merely as a storage place and that much valuable land in a high-

Continued to Page 8

URGES MILITARIZATION

Only Means to Fully Utilize Russia's Man-Power, Says Trotzky

MOSCOW, March 27.—Militarization is the only means to fully utilize Russia's manpower, said Leon Trotzky, Bolshevik minister of war addressing the convention of the communist party here tonight. Trotzky's address was chiefly directed to defining the relation between the mobilization of industry and the industrial rehabilitation of Russia.

"Mobilization is more necessary now than it was formerly," he declared, "be-

Continued to Page Fourteen

LEGISLATORS VISIT TRAINING SCHOOL

The legislative committee on counties visited the County Training school at North Chelmsford today, and not only made a thorough inspection of the buildings, but also were entertained at dinner by Superintendent Rufus E. Corlew. On its trip from the state house, the committee also will visit the Essex county school at Lawrence.

The committee includes Senators Cooke of Worcester county, Emery of Essex county, and Allen of Norfolk county, and Representatives Bagshaw of Fall River, Daggett of Somerville, Ellis of Foxborough, Rice of Newton, Haigis of Montague, Goff of Rehoboth, James W. Hayes of Boston and Hickey of Boston.

Own a "Dort"—You'll like it.

SHOTS FIRED NEAR HOMBURG

Today's Report Says French and German Patrols in Collision

Six Germans Killed When French Attack Crowd at Frankfort Streets

PARIS, April 8.—Additional German troops are on their way to the Ruhr valley, according to a despatch to the Temps today from Mayence. The Temps also says that the French forces in Germany are to be reinforced. The Mayence advices to the newspaper add that 10,000 additional refugees from the Ruhr insurgent forces have arrived in the British zone of occupation, where they will be interned.

Another Clash

PARIS, April 8.—It is reported from Coblenz that there has been a collision of French and German patrols between Bad Nauheim and Neiderwollstadt north of Homburg. In the exchange of shots a German officer was wounded. The report is not confirmed from other sources.

Merciless Repression

PARIS, April 8.—Merciless repression by the Reichswehr forces in the Ruhr basin is reported by fugitives arriving in Frankfort, according to a Mayence dispatch to the Journal Des Debats. The fugitives allege they witnessed the shooting of all Westphalians who laid down their arms.

Attack With Gas Shells

PARIS, April 7.—(Havas)—German regular troops have bombarded Duesseldorf with gas shells, according to a Mayence despatch to the Matin.

Find German Battery

MAYENCE, April 8.—Agents of the French control commission discovered at Duisburg on Tuesday, a battery belonging to the 62nd Regiment of German regular troops, which the Berlin government declared disbanded six weeks ago. It is stated the Second Marine Brigade, similar to the unit

Continued to Page 8

NEW YORK, April 8.—C. Suydam Cutting of New York defeated Philip Stockton of Boston in the first match of the semi-final round of the national amateur court tennis championship tournament at the New York Racquet and Tennis club here today.

Four Boston Men Killed by Gas While at Work in Trench

BOSTON, April 8.—Four laborers were killed today by gas which escaped from a broken main in a street trench where they were working. The men were employes of the Boston Consolidated Gas Co., who were attempting to repair a leak in the main. There were eight men in the trench, but the others were said to be only slightly affected by the fumes.

Arrest Pickets at British Embassy

WASHINGTON, April 8.—Irish pickets appeared at the British embassy again today, and were promptly arrested by the police on charges of violating a federal statute. The pickets arrested are Misses Mary Galvin, Philadelphia; Maura Quinn, Jamaica Plain, Mass., Katherine McKeon, Philadelphia. The women did not furnish bail, and were taken to the house of detention to await preliminary trial before United States Commissioner Richardson. They probably will be heard Monday along with the other four arrested earlier in the week.

The Best Resolution

The best resolution, indeed the only good resolution, that you can can make is one that has the word NOW in it. The resolution that is to begin Next Week is the kind of resolution that paves the way to failure. Begin now to save your money, and save it in the only rational way, by depositing it in this bank, where it can draw interest.

INTEREST BEGINS MONTHLY

MECHANICS' SAVINGS BANK IN LOWELL — INC. 1861 — 204 MERRIMACK ST.

The Locks and Canals

Announces that its holdings of land in the city of Lowell have been placed in the hands of Marden & Murphy, 18 Shattuck Street, for immediate sale. All inquiries should be made exclusively through them.

Marden & Murphy

Are prepared to quote prices and show maps on more than

TWO MILLION SQUARE FEET

Of this land, comprising available tracts of large size in the thickly populated districts, suitable for industrial sites or for housing development. The total area at this time offered is assessed for over $170,000.

For all information apply to Marden & Murphy, 18 Shattuck Street.

Safety of Principal

Should be your first consideration in saving money.

You know this bank is 92 years old, you also know that it is under the supervision of the United States Government.

INTEREST IN SAVINGS DEPARTMENT BEGINS MAY FIRST

Joint accounts may be opened in the name of two persons, payable to either or to the survivor.

OLD LOWELL NATIONAL BANK

(Oldest Bank in Lowell)

Rate of Our Last Dividend 5% April 10th Deposits go on Interest

CITY INSTITUTION FOR SAVINGS

Incorporated 1827

171 Central Street, Lowell, Mass.

THE wage earner who each week, on pay day, puts a fixed amount of his pay away, "fixes" himself through his ability to take advantage of some unexpected opportunity, to buy a business of his own. His dreams will come true—will yours?

INTEREST BEGINS SATURDAY

WASHINGTON SAVINGS INSTITUTION

30 MIDDLESEX ST.

BEST IN LIFE

MIDDLESEX SAFE DEPOSIT AND TRUST CO. — LOWELL, MASS.

STUDY CAREFULLY

You in your twenties—

Take advantage of older people and lay aside a part of your earnings for operating capital in later years.

You in your thirties—

If you have been thrifty in youth you are prepared to compete with the average person in business.

You in your forties—

Who have heeded early advice are enjoying successful lives; or having ignored such advice face an uncertain future with prospects of being dependent on relatives or charity.

LAST 5% RATE

OPEN SATURDAYS ALL DAY AND EVENING

CHARACTER PARTY AND DANCE

—BY THE—

Leap Year Club

Thomas Talbot Memorial Hall, North Billerica

FRIDAY, APRIL 9TH

Prizes Awarded. Tickets, 40c

Broderick's Orchestra

Farrell & Conaton

PLUMBERS, STEAM, GAS AND WATER FITTERS

343 Dutton St. Telephone 1513

Lowell Council, No. 72, Knights of Columbus

ANNOUNCES ITS ANNUAL BALL

In Associate Hall, Tuesday Evening, April 13

UNIQUE NOVELTIES — AUGMENTED ORCHESTRA

ATTRACTIVE DECORATIONS

A Cordial Invitation Is Extended the General Public

SUBSCRIPTION $1.00 — BALCONY 35c

Doors Open at 8. Grand March at 8. Dancing from 8:30 to 2 a. m.

Tonight—DANCE—Tonight

With the CLOVERS

Pawtucket Boat House—Markham's Orchestra—Admission 35¢

LINCOLN HALL—TONIGHT

Annual Dance By the Crescent A. C.

CAMPBELL'S BANJO ORCHESTRA

Tickets 35 Cents, Including War Tax

KASINO—TONIGHT

EDDIE SCHELL'S BOSTON JAZZ BAND

Get Beautiful Doll Free — Also Dancing Saturday Night

ADMISSION 30¢—TAX PAID

ASK FOR SWAN-RUSSELL HATS

WORN BY WELL-DRESSED MEN

DEFINING THE RIGHT OF WAY ON HIGHWAYS

(Special to The Sun)

STATE HOUSE, Boston, April 8.—A new law defining the right of way on highways has been signed by Governor Coolidge, and is to take effect June 29 of this year, ninety days after its passage.

It applies to all vehicles on public ways, and provides that when two vehicles approach a street intersection at approximate the same instant, the vehicle approaching from the right shall have the right of way. It is to be operative on every road in the commonwealth, except at points where traffic officers are stationed.

Motorists, of course, will be most affected by the new law, and will have to bear in mind the fact that it repeals the present provision that a vehicle on the "main travelled way" shall always have precedence.

Rep. John A. White of North Brookfield, who is the author of the new law, said today:—

"In the passage of the 'right of way' law, Massachusetts has taken a long step toward fixing the responsibility for automobile accidents at street intersections. The new law not only fixes responsibility in every case, but it will also have a marked effect in decreasing reckless driving. Too many motorists are in the habit of driving on boulevards and state highways at a speed of thirty miles or more, knowing that if a person comes in from a cross road they must avoid the vehicle on the main travelled way. In case of accident at street intersections, there has always been an element of doubt as to the fault, but all that is removed now and the blame can be fixed in every case."

The new law reads as follows:—

"Every driver of a motor or other vehicle approaching an intersecting way as defined in section one of chapter five hundred and thirty-four of the acts of nineteen hundred and nine, shall grant the right of way at the point of intersection to vehicles approaching from his right, provided that such vehicles are arriving at the point of intersection at approximately the same instant; except that whenever traffic officers are standing at such intersection, they shall have the right to regulate traffic thereat."

Rep. Brennen Dissenter

Representative Owen E. Brennen of Lowell is one of the dissenters from a report of his committee on banks and banking in favor of a bill permitting banks and trust companies to invest in bonds secured by first mortgages of real estate. Four other members join with the Lowell representative in opposing the bill, and a warm fight is expected when it comes up in the house for consideration.

MORE WAGES FOR CEMETERY MEN

The wages of laborers in the public cemeteries were increased from $3.36 per day to $4 and the salary of Supt. Thomas Duckworth from $1700 to $2000 per year at a meeting of the cemeteries commissioners late yesterday afternoon. The increases take effect next Monday.

It was brought out that under the old rate of wages the laborers in the cemeteries department were being paid much less than those in other municipal departments and consequently the men prefer to work in other departments. The pay of George F. Taylor, one of the cemetery employes who is on duty seven days a week, and thoroughly experienced in cemetery work was increased from $23 to $25 per week.

SEVEN BARKS

Nearly half a century is a long time to faithfully serve the public, but that is what SEVEN BARKS, one of nature's greatest remedies to mankind, has been doing.

SEVEN BARKS has not been extensively advertised, but has enjoyed a wonderful and steady sale for many, many years, and purely upon its merits.

To those who may not be acquainted with the value of SEVEN BARKS we would say that it is absolutely a harmless and remarkable remedy, made from the extracts of different kinds of roots and herbs, every one of which has great medicinal value, scientifically blended, and for many, many years has been a reliable remedy for Indigestion, Constipation, Liver, Kidney and Stomach disorders.

SEVEN BARKS has saved thousands of families large doctor's bills, as well as untold suffering. It is inexpensive—only 60 cents per bottle—which will last a long time, as the dose is from 10 to 20 drops in a little water after meals.

There is hardly a family but what some member is more or less frequently troubled with Biliousness, Indigestion, Liver or Kidney disorder. If you have never tried SEVEN BARKS, do not fail to do so, and watch the rapid and wonderful results.

Don't put off asking your druggist for SEVEN BARKS. If he does not happen to have it on hand, he will get it for you.—Adv.

Alkali in Shampoos Bad For Washing Hair

Most soaps and prepared shampoos contain too much alkali, which is very injurious, as it dries the scalp and makes the hair brittle.

The best thing to use is Mulsified cocoanut oil shampoo, for this is pure and entirely greaseless. It's very cheap and beats anything else all to pieces. You can get this at any drug store, and a few ounces will last the whole family for months.

Simply moisten the hair with water and rub it in, about a teaspoonful is all that is required. It makes an abundance of rich, creamy lather, cleanses thoroughly, and rinses out easily. The hair dries quickly and evenly, and is soft, fresh looking, bright, fluffy, wavy and easy to handle. Besides, it loosens and takes out every particle of dust, dirt and dandruff.—Adv.

THE BON MARCHE — HIGHEST QUALITIES AT LOWEST PRICES — THE BON MARCHE

THE BON MARCHE — LOWEST PRICES ALWAYS CONSISTENT WITH RELIABILITY — LARGEST MUSICAL DEPARTMENT IN NEW ENGLAND

PREPARE NOW FOR THE HOLIDAY

The Bon Marché DRY-GOODS CO.

Newly Enlarged Ready-to-Wear Section Second Floor

Every Woman Wants Fashionable Garments

We are today showing the finest and largest assortment of exclusive, out of the ordinary high class suits, wraps, coats, dresses to be shown in Lowell. In fact, this tremendous assortment of fine garments would be hard to duplicate in any city in New England. And for the class of garments, you cannot equal them at our prices.

We Are Giving to Our Customers the Best Obtainable and at the Lowest Prices Considering Their Quality

Our garment business has more than doubled this season, over anything we have ever done before. Come here this week for special values that are extraordinary in COATS, SUITS, DRESSES, CHILDREN'S COATS and WAISTS.

BEAUTIFUL TAILORED SUITS

Our wonderful collection of fine suits has been the talk of Lowell this season, stylish, exclusive, hand made, best of quality and wonderful prices considering the quality. Priced **$45, $55, $65, $75 up to $125.**

A BIG BUY OF FINE DRESSES

We have made some wonderful purchases of stunning dresses for misses and women, sizes 16 to 46. Georgette, taffeta and combination dresses at a big reduction in price—

$40.00 Dresses **$29.50**
$75.00 Dresses **$49.50**

Latest Creations in Blouses Are Here

SECOND FLOOR — TAKE ELEVATORS

We are doing a wonderful waist business because we have a splendid line of beautiful waists and better qualities for your money than you will find elsewhere. Priced—

$1.98 Up to $32.50

Special Sale of Georgette Waists, worth $9.50 ..... **$5.50**

STUNNING WRAPS AND COATS

Our showing of exclusive wraps, coats and sport coats is making a big hit with fashionable women of Lowell. Priced **$39.50 to $165.00**

Special Big Sale This Week

New York manufacturers' surplus stock at interesting prices. $59.50, $69.50 and $75.00 Coats priced **$49.75**

CHILDREN'S COATS

A complete sample line from the best manufacturer of fine coats in New York bought at 1-3 off, all sizes, 3 to 14 years. Priced **$4.98, $9.98, $14.75, $18.75, $21.75.**

Coats worth $7.50 up to $35.00.

Special Offerings to Introduce Our Newly Enlarged Smallware and Toilet Goods Sections

Special For Friday, Saturday and Monday

Smallware Specials

STREET FLOOR—NEAR ELEVATORS

95c Box of 12 Sanitary Napkins, box..... 85¢
15c Card Pearl Buttons, assorted sizes, 3 for 35¢
39c Sanitary Aprons..... 35¢
39c Sanitary Belts ..... 35¢
50c and 59c Shears, all sizes..... 39¢
$1.35 Fine Quality Forged Steel Shears, pair $1.15
15c Piece Finishing Braid..... 3 for 35¢
8c Spool Silko Darning Cotton..... 2 for 13¢
10c Card All Brass Nickel Finish Safety Pins, all sizes..... 2 for 15¢
25c Shopping or School Bags, guaranteed waterproof ..... 19¢
85c Rubberized Kitchen Aprons..... 75¢
10c Card Niagara Snap Fasteners...3 for 25¢
15c Lingerie Ribbon ..... 10¢
5c Celluloid Thimbles..... 2 for 5¢
25c and 29c Mercerized Skirt Belting, yard 19¢

Toilet Goods Specials

STREET FLOOR—NEAR MILLINERY SECTION

18c Can Talcum Powder, assorted odors, 2 for 26¢
35c Box 3 Cakes Toilet Soap, box..... 25¢
10c Cake Palmolive Soap..... 4 for 32¢
39c Tube Pebecco Tooth Paste..... 35¢
59c Lb. Roll Absorbent Cotton, fine quality, 45¢
$2.00 Fine Quality Rubber Syringe, complete, guaranteed $1.19
$1.00 Azurea Sachet, oz. ..... 75¢
$2.50 Japan Extract, oz. $1.50
69c Hair Brushes ..... 50¢
$2.98 and $3.98 Ivory Pyralin Hair Brushes, $2
1 Lot of 35c Tooth Brushes ..... 21¢
15c Hene Cap Shape Hair Nets.....6 for 50¢
25c Pkg. Moth Balls ..... 19¢
$3.98 Ivory Pyralin Mirrors $3.19
25c Bottle Pond's Extract ..... 19¢

A FEW GLOVE FACTS

Short sleeves have invaded the realms of the wedding gowns and more than one bride is grateful, for this gives her a chance to choose a lovely pair of long gloves from our comprehensive display.

Our kid gloves are imported, while our silk offerings are of reputable domestic make and in many instances handsomely embroidered.

SECOND FLOOR — TAKE ELEVATORS

Corset Section

CORSETS FOR FULL FORMED WOMEN

It's a simple matter for women of generous proportion to present a modish appearance with a properly fitted corset.

Our corsetieres will help you to achieve a graceful figure and a modish silhouette, too. They will make it their business to see that all measurements are correct and that you are well fitted.

Supplement Your Corset With a Well Fitting Brassiere

It will make your clothes look more modish by relieving the severity of the lines of your corset. We have a very representative line to choose from. Included are plain handcut and elaborate lace-trimmed styles in pink and white.

CHIC NECKWEAR

Included here are all the newest effects in collars, cuffs, vestees and guimpes, outside edge, other side up. Their beautiful colorings add a summary note to your suit or frock.

Visit This New Dept.

BEST PIANO DEPT. IN LOWELL

HAZELTON, ESTEY and KOHLER and CAMPBELL PIANOS and PLAYERS

EASY TERMS—We will take your old piano or talking machine as part payment.

Fourth Floor — Take Elevators

Color Is An Important Note in Summer Millinery

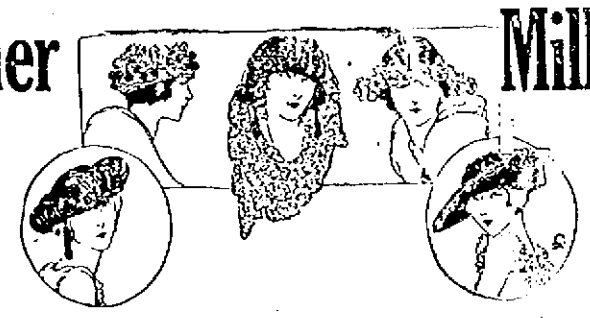

Lisere in many delicate tones is a favorite straw in this showing. Sometimes the hats are large and inclined to be captivatingly floppy.

In other cases they cling close to the head and are fetchingly wreathed about with gay flowers. See our showing at $15.00. Others priced $3.95 up to $81.00.

Visit This Newly Enlarged Department

VICTROLAS, GRAFONOLAS, EDISONS and SONORAS

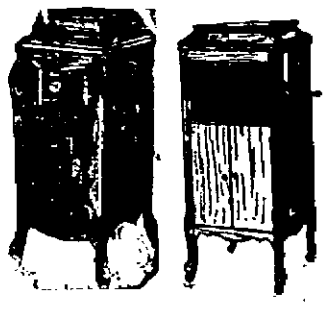

EASY TERMS—Come in and let us explain our easy credit system.

Fourth Floor — Take Elevators

THE BON MARCHE — THE HOME OF REMARKABLE VALUES — THE BON MARCHE

The Richest People In the World, the Osage Indians, Face Poverty In Ten Years

By MABEL ABBOTT
N.E.A. Staff Correspondent

PAWHUSKA, Okla., April 8. — The richest people in the world, the Osage Indians, are facing poverty—10 years ahead.

The government "trust period" ends in 1931 until which time they receive the income from gas and oil rights on lands allotted them, whether they still own the lands or not.

The Indians bought the land—with rock-ribbed arid tracts—for $1.25 an acre. When oil was discovered they promptly sold it. Later the government decided that they had sold only the surface and by act of congress the government now leases oil rights to the highest bidder and turns the money over to the Indians.

CHIEF BACON RIND

Before oil made the Osage Indians wealthy all the little tots wore Indian dress. Now that they're rich and intermarried many of the youngsters are togged out in clothes just like the white kids wear.

This money pours into the tribal fund, for according to Osage law the tribe takes "pot luck." Whether there is oil on an Indian's land or not, he is wealthy now.

So it happens that many a young brave wears silk shirts and drives his automobile, and many a girl whose creamy skin is barely tinged with copper, buys imported party gowns and diamonds, or possibly even a white husband, with the big quarterly checks. And if the mineral rights under former Osage lands revert to the surface owners in 1931, as they presumably will unless the trust period is extended, then their big incomes from nothing at all will end too; for comparatively few Indians still own oil-producing land.

Old Chief Bacon Rind says:

"We have lived the life of the white man only a little while. It is still strange. Our children will not be ready in 10 years to take care of themselves in the white man's world. In 25 years more they will have grown up and can manage their own affairs. We ask the white man's government to go on taking care of them until then."

At the last quarterly payment of oil and gas money, they received a total of $1,700,000. Last week they received $700 apiece. Payments during 1920 probably will total $10,000 apiece.

A family of five Osages will have $50,000 to spend during the year—$50,000 in cash, $4,166 a month, $138 a day—without work and without risk.

Pawhuska, capital of the Osage nation, seat of the government Indian agency and the nearest spending-point for the big checks it hands out, is half primitive, half ultra-modern.

Pawhuska's streets, and all the dusty roads that wind toward it through the Osage hills, are bright with the blankets of the Indians and congested with their high-powered cars. An Osage will not ride in a "Lizzie."

There are banks instead of saloons here, otherwise Pawhuska is a typical frontier town.

It is under the "million dollar tree" beside the agency that auctions of oil and gas leases are held. The bidders that gather for these sales represent the biggest oil interests in the world. A lifted hand or a nod of the auctioneer's head may mean a deal of a half million. A single lessee at the last auction paid $620,000 for the right to drill.

Only about 500,000 acres of Osage oil land have been leased. More than 1,000,000 acres remain.

The social register of "the Osage" is considerably diluted with Indian blood. And a sixteenth or a thirty-second or a sixty-fourth part of Osage blood is almost undetectable, strangers do well to avoid careless allusions.

The pleasant, well-dressed young business man, or the shrewd suave political power with whom you are talking probably is descended from or married into the "first families."

For the story of the Osages is, in one respect, like that of less fortunate tribes, they are a vanishing race. Only, they are not dying off, but marrying off.

GOVERNOR PROCLAIMS APRIL 24 ARBOR DAY

BOSTON, April 8.—Gov. Coolidge yesterday issued the following proclamation:

The Commonwealth of Massachusetts
By His Excellency, Calvin Coolidge, Governor.
A Proclamation

The laws of the Commonwealth of Massachusetts having in their wisdom decreed that encouragement should be given to the planting of trees, shrubs and vines, particularly those attractive to birds, and to promoting forest grounds, places and ways by setting apart one day in each year for these industrial, artistic and humane purposes.

Now, therefore, I, Calvin Coolidge, Governor of the Commonwealth of Massachusetts, do hereby designate Saturday, the twenty-fourth day of April, Arbor and Bird day. And I recommend that the Friday preceding be observed in rural and suburban schools by exercises appropriate to the day and that the occasion be generally observed and commemorated by the planting of trees, shrubs and vines and the protection of bird life, in order that their beneficial influence may accrue to coming generations.

Given at the executive chamber, in Boston, this seventh day of April, in the year of our Lord, one thousand nine hundred and twenty, and of the Independence of the United States of America the one hundred and forty-fourth.

CALVIN COOLIDGE.

KNIGHTS OF COLUMBUS ANNUAL BALL

The committee in charge of the annual ball of the Knights of Columbus has completed arrangements for the affair to be held in Associate hall, Tuesday evening, April 13, and present indications point to a most successful affair.

Invitations have been extended many prominent officials including Governor Coolidge, General McCain, Mayor Thompson, Jas. A. Flaherty, supreme knight of the order, and many state officials of the K. of C. An augmented orchestra will furnish music for the occasion, attractive decorations will lend a pleasant atmosphere and many unique novelties will add to the evening's fun. The grand march will begin at 9 o'clock and dancing will continue from 9.30 to 2 a. m. Doors will open at 6 o'clock. The committee in charge of the ball emphasizes the fact that the affair is open to the general public and not confined to members of the council and their friends.

FOR PEACE CONFERENCE

Poland Awaits Reply From Russia Bolsheviki Government on Proposal

WARSAW, April 7.—Poland awaits a reply from the Russian Bolshevik government relative to the proposed peace conference between the two countries and believes further exchanges of notes concerning an armistice and the place where the conference will meet are useless, said a wireless message sent to Moscow by M. Patek, Polish foreign minister, today. This note may be the last relative to peace negotiations with the Bolsheviki to be sent by Poland, it is said.

"Some phrases of the soviet government's last wireless despatch," said M. Patek's note, "compel me to point out that the use of sentences which are not of sufficient seriousness can make difficult, and even impossible, peace negotiations."

Moscow was informed by the foreign minister that, owing to the fact that the soviet notes were not received in time, it will be impossible to begin the proposed negotiations before April 17, even if both sides should agree.

The total annual income of weekly wage-earners in England has more than doubled in the last four years.

Sure Relief

6 BELL-ANS Hot water Sure Relief

BELL-ANS FOR INDIGESTION

Red blood

Rich, red blood coursing through your veins is a sure sign of a good digestion. Unless your stomach, liver and other digestive organs are working promptly and thoroughly, the blood cannot assimilate all the nourishment from your food; your energy and vitality are not renewed.

Eat all you want, only avoid too much pastry and rich foods, but be sure to take plenty of time to chew slowly and well. Chewing is the first part of the process of digestion. A teaspoonful of "L.F." Atwood's Medicine occasionally, will purge your system of impurities, and allow only nutritious elements to enter the blood. It will keep your liver active and you will get the full benefit of your food.

Keep a bottle of "L.F." always on hand. It is absolutely harmless under all conditions, and will help young and old alike. It has been a household remedy in many families for three generations. Your dealer sells it for 50c a bottle. If you have never tried it, get a bottle today. "L.F." Medicine Co., Portland, Maine.

1¢ A DOSE

Easier to Remove Than Conceal Wrinkles

"When you try to conceal your wrinkles with paste made from beans, you deceive yourself, not me. Let a defect, which is possibly but small, appear undisguised. A fault concealed is presumed to be great."

This little epigram of Martial's suggests the present day tendency to avoid the use of cosmetics which can only conceal or hide facial defects, and to adopt instead rational means of removing the same. For the removal of wrinkles, bagginess of cheeks and chin, the saxolite formula, which goes to the foundation of these troubles, seems to have come into general use since its virtues became known several years ago. One ounce of powdered saxolite, procurable at any drug store, is dissolved in a half pint witch hazel. Used as a wash lotion this tightens the skin almost immediately, effectually smoothing out wrinkles and "drawing in" hanging skin or folds.—Adv.

New St. Charles Restaurant

The new St. Charles restaurant in the St. Charles hotel in Middlesex street, is making a big hit with Lowell people and the traveling public. Despite the fact that it opened its doors but a few weeks ago, it already has a splendid patronage and to call once means to call again. Men and women come from various sections of the city to enjoy excellent dinners and combinations at reasonable prices. A traveling man referred to this restaurant as the "inside white way" because of its immaculate appearance and splendid lighting scheme. The latest addition to the restaurant is a soda fountain where, as in the case of food in the restaurant proper, the best of everything is served. The number is 338 Middlesex street. Try it and be convinced.

ANNOUNCEMENT

FRANCIS J. ROANE

REAL ESTATE INSURANCE AUCTIONEER

AUTOMOBILE INSURANCE A SPECIALTY.
Merrimack Square—Room 10—Over Waiting Room
TELEPHONES: Office 4132, Res. 4288-W
LIST YOUR PROPERTIES WITH US
City and Farm Property

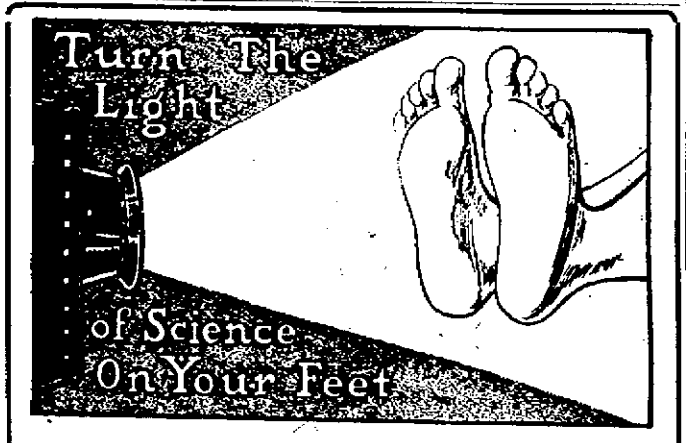

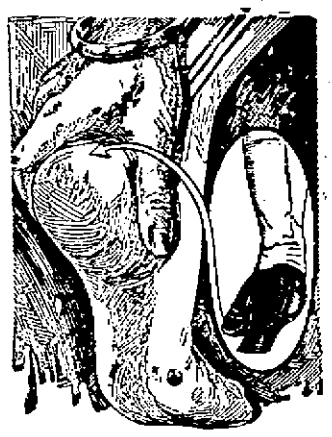

IF YOUR FEET ACHE AND PAIN SEE THE

WIZARD FOOT EXPERT

AT OUR STORE

Friday and Saturday

Bring In Your Foot Troubles. Consultation and Examination FREE.

Do you ever have a burning sensation on the ball of your foot, as if you had stepped on a sharp pebble? This is a sure indication of Foot Trouble. One of the little foot bones has lowered and is pressing on a nerve. Let the Wizard Foot Expert Examine your feet and raise this little bone to its original position

Boulger's Shoe Store

231-233 CENTRAL STREET LOWELL, MASS

Umbrellas Repaired

AT

SARRE BROS.

TRUNK STORE—520 MERRIMACK ST.

Also Picture Framing Best Work at Lowest Prices

—FOR—
TREES, SHRUBS AND VINES
GO TO
M'MANMON'S NURSERIES
As We Grow Them
Dracut—On Lawrence Car Line

Brighten Up Your Home With New Curtains

Sun rooms can be made airy and inviting when the hangings are of the new printed silks or cretonnes of hand blocked designs. Conventional motifs, gay flowers and exotic birds enliven these smart fabrics. Nets of varied mesh and pattern make cool little curtains to use under overdrapes. New hangings put up now do not require freshening until Fall or Winter.

Time to Think of Awnings

Our Awning Work Room is at your disposal. Already our workmen are working on numerous awning jobs. Call Lowell 5000 and our representative will give you estimates on all kinds of awning work.

Drapery and Upholstery Department—Third Floor

DUTCH CURTAINS, sheer quality, trimmed with 2 inch fine lace edge, hemstitched body, all made ready to hang; no sewing, white only. Pair **$1.98**

RUFFLED SCRIM CURTAINS, good quality, full neat ruffle. Pair **$1.98**

VALANCE CURTAINS with novelty lace insertions, trimmed with fancy lace edge, all headed ready to hang. Pair. **$2.29**

4 PIECES DOUBLE SASH RUFFLED VOILE CURTAINS, made of fine quality voile, including a pair of ruffle tie backs **$3.69**

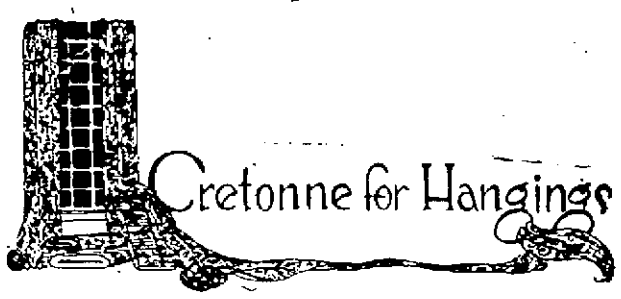

IRISH POINT CURTAINS, made on fine Brussels nets, beautiful border effects, good selection of patterns **$6.75**

BURLAP, all wanted colors, 36 inches wide. Yard ..... **45¢**

SPRING CRETONNES, floral, conventional, nursery, and tapestry designs, light and dark colors ..... **29¢ to $1.25**

DENIMS—Blue, brown, green, rose, etc.; heavy quality, 36 inches wide. Yard ..... **85¢**

COUCH COVERS, Oriental designs and colorings, reversible, may be used either side, **$2.49 to $7.50**

ROPE PORTIERES, heavy velour ropes, finished with large tassels artistically festooned; colors are green, blue, brown and rose ..... **$3.25 to $10.98**

PLAIN SUNFAST MATERIALS, 50 inches wide; wide enough to split and use for overdrapes; colors are red, green, blue, brown and rose. Yard, **$2.00**

DRAPERY AND UPHOLSTERY DEPARTMENT——THIRD FLOOR

CHALIFOUX'S SELF SERVICE GROCERY STORE PRESCOTT ST.

Chalifoux's Corner — ESTABLISHED 1873

THE STORE OF ABSOLUTE SATISFACTION

VICTROLA-BRUNSWICK DEPARTMENT FOURTH FLOOR

THREE WOMEN IN THE CROKER CASE

Mrs. Richard Croker, Sr., wife of former Tammany Hall chieftain, against whom the Croker children have brought injunction proceedings to prevent her from disposing of his property.

Mrs. Florence Croker Morris, eldest daughter of Richard Croker, who is also concerned in the injunction proceedings filed to prevent her stepmother from disposing of her father's property.

Mrs. Ethel Croker White of Cedarhurst, L. I., once the favorite daughter of Richard Croker. She is concerned in the injunction proceedings filed against Mrs. Croker, her stepmother.

Own a "Dort"—You'll like it.

REDUCE YOUR WEIGHT

Simple, Safe, Reliable Way

If you are carrying around ten to sixty pounds of unhealthy fat you are unnecessarily weakening your vital organs and are bearing a burden which destroys the beauty of your figure.

Why continue a victim of superfluous fat? If you want to reduce your weight in a simple, safe and reliable way, without starvation diet or strenuous exercise, the Korein system is just what you should try. Spend some time daily in the open air, take seven deep breaths each morning and night and use oil of korein; following simple directions that come with the box. Weigh and measure yourself once a week. WONDERFUL!

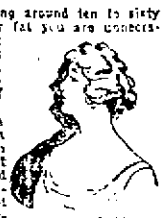
Before and After

Oil of korein is absolutely harmless. Is pleasant to take. Even a few days' self-treatment has often been reported to show a noticeable reduction in weight and measurements. Your work becomes easier; a more buoyant, vivacious feeling takes possession of your whole body and mind. WONDERFUL!

Before and After

Become attractive, look and feel younger; add years to your life! Be surprised and delighted. Amaze your friends, too! First, obtain a box of oil of korein at any busy drug store. A $100 guarantee in each box that by following korein system you will lose 10 to 60 pounds, whatever weight you wish. A brochure will be mailed (plain wrapper) free by Korein Co Station F, New York, N. Y.

Starved Muscles Cause Lumbago

Pains in the back are very often due to undernourished muscles. The muscles that are used most are generally those that are first to cry out in pain. Lumbago and rheumatism are two very common diseases that attack muscles that are not getting needed food because the blood is impoverished.

Treatment that increases the quantity and improves the quality of the blood will often relieve this suffering.

The result of the use of the right tonic in a case of lumbago is illustrated in the case of Mrs. Sarah J. Colvin, who lives at No. 107 Centre street, Brewer, Me. When seen recently at her home, Mrs. Colvin said:

"I suffered for two years from lumbago following an attack of the grip. I became very weak and my blood was thin. I had a steady ache in the small of my back and it extended down the muscles of my limbs. I could not walk any distance and whenever I sat down the pain caught me suddenly.

"I had never been much of a believer in medicine, but I had heard a good deal about Dr. Williams' Pink Pills and took the opportunity of trying them. I did not notice any improvement until the second box. I took six boxes altogether. The pains in my back and limbs are entirely gone and I can walk as well as ever. I gladly recommend Dr. Williams' Pink Pills, as they certainly helped me."

Dr. Williams' Pink Pills are sold by all druggists, or direct from the Dr. Williams Medicine Co., Schenectady, N. Y., at 60 cents per box, postpaid. Write today for a copy of the free booklet, "Building Up the Blood."

VOLUNTARY EDUCATION OF SOLDIERS SUGGESTED

WASHINGTON, April 8.—The big fight against universal military training opened late yesterday in the senate with indications that the final vote, probably today, would result in its rejection.

Leaders on both sides who informally canvassed the senate vote refused to comment on the probable outcome. It was said, however, that 40 democrats and 13 republicans were against the training plan. A movement was begun aiming at the substitution of voluntary training.

There was sharp debate on the training scheme, but the sum total of action was the decision to postpone from 1921 to 1922—the date on which the plan would be put into effect—with less than a dozen senators in the chamber.

Senator Wadsworth, republican, New York, in charge of the bill, declared the regular army would never be big enough to defend this country. He contended that the senate bill, including the training scheme, would cause an annual maximum expenditure of $700,000,000 or only one-twentieth as much as spent for the army alone during the 18 months of the world war. Citing instances of untrained Americans being sent into battle, Sen. Wadsworth asserted it is an "indictment against America" to ask such men to fight.

Senator Pomerene, democrat, Ohio, opposing immediate adoption of the plan because of the expense, declared the "tragedy of untrained men being sent into battle was not due so much to unpreparedness as the negligence of officers who sent them into the fight." His answer brought a ripple of applause from the gallery.

Attacks on the training provision also were made by Senators Nelson, republican, Minnesota, and Smith, democrat, Arizona.

PLAN BONUS FOR $1 A DAY FOR SOLDIERS

WASHINGTON, April 8.—Substantial progress has been made by sub-committees of the ways and means committee in formulating plans for a bill extending aid to service men in the war with Germany. Tentative drafts of legislation to be recommended to the main committee are being prepared for the sub-committee.

A bonus to every soldier, sailor and marine of $1 a day for time in service; a $100,000,000 corporation to issue bonds and lend money to men for buying homes in town or country; and an opportunity to secure vocational education will in all likelihood be the methods of affording aid.

What appears now to be the most likely source of revenue is a tax of 1 per cent. on gross sales of business, coupled with which may be readjustment of certain surtaxes on incomes and repeal the excess profits taxes.

Should the tentative plans be followed each soldier, sailor and marine would be entitled to borrow for securing a home $4000, less the amount of his bonus. The amount borrowed is to be paid back to the United States on easy terms. A man could elect to borrow money for an education.

The plans for lending money for home aid are being drafted by interior department experts for the sub-committee dealing with that phase. Two of the sub-committee are said to have collaborated and reached a virtually unanimous agreement on the outlines of home aid provision before asking the interior department to prepare the new draft. The corporation would probably divide the country into districts, something similar to the federal land bank system.

It is anticipated that the full issue of bonds would not be made at once, but distributed over a wide period, as the money is needed. Republicans think the first issue would probably not exceed $25,000,000.

Headaches From Slight Colds—LAXATIVE BROMO QUININE Tablets relieve the headache by curing the cold. A Tonic laxative and germ destroyer. Look for signature E. W. GROVE on box. 30c.—Adv.

AMUSEMENT NOTES

(By Theatres' Own Press Agents)

MERRIMACK SQUARE THEATRE

The ability of the screen faithfully to reproduce the atmosphere of a story was never better illustrated than in the screen version of Mark Twain's immortal "Huckleberry Finn," being shown at the Merrimack Square theatre today, tomorrow and Saturday. To make scenes for this picture Director William D. Taylor transported his large company to the little town of Hannibal, Mo., in which Tom Sawyer, Huck Finn and Twain's other creations lived. There along the banks of the Mississippi in the old-fashioned houses and by-ways of the village and in the mysterious cave in which Huck and Tom discovered their fortune, the players re-enacted the episodes that have delighted thousands of readers of Mark Twain. Other features for the week-end are a new comedy, "A Roaring Love Affair," the Burton Holmes Travel Pictures and the International News.

THE STRAND

Playgoers who believe that the limit has been reached in photoplay realism are due for an awakening when they witness "The Great Air Robbery" at The Strand, beginning with matinee today. Lieut. O. L. Locklear, the daredevil of the air, who changes from plane to plane in mid-air, provides some of the most thrilling stunts ever known. The story of "The Great Air obbery" is not only up-to-the-minute, but a few years in advance of the times; for it concerns Larry Cassidy, crack pilot of the trans-continental mail service, and his fearless, daredevil feats in bringing to an end the exploits of a band of pirates and winning the girl he loves, are among the most thrilling ever shown on a screen. The mastery of the air by men and women of iron nerve and skill has made possible the filming of this unusual narrative which, while it has yet had no parallel in real life, is quite within the scope of modern achievement. Besides some of the most dramatic and amazing scenes in mid-air, there is a delightful love story attached. See it.

A strong photoplay of love and action, "The Hell Ship" opens today also. Beautiful Madaline Traverse appears in the stellar role and again displays her exceptional talent. The picture is made all the more intense and thrilling by the fact that the entire dramatic action, as the film plainly and at times most beautifully shows, takes place on board a fishing schooner and on a life raft in the waters of the Pacific ocean and San Francisco bay. Miss Traverse, the star, does some strong work as the girl captain of the "hell ship" who subdues a mutinous crew yet finds herself "merely a woman." The usual comedy and Weekly are also shown.

OPERA HOUSE

If you haven't attended the Opera House thus far this week and intend to visit during one of the remaining performances, be sure and order your tickets at once or you will be disappointed. "Parlor, Bedroom and Bath" is unquestionably the funniest farce comedy produced in local stock in seasons. It's a scream from beginning to end. See Miss Fields in her most amusing part, and Hooper L. Atchley in his laugh-making role of the young husband who tries so hard to be tough. It's a sure cure for the blues. William Melville, Miss Knowles and the rest are simply great. Again we urge you to order your tickets as early as possible.

B. F. KEITH'S THEATRE

The side splitting travesty on "Caesar and Cleopatra," called "When Caesar Ca's Her," and which is being played at the B. F. Keith theatre, this week, is one of the very best exhibits of its kind ever seen here. The mingling of ancient situations with modern language creates many unusual combinations. James and Sadie Leonard and Richard Anderson play well this travesty. As funny a pair of chaffing comedians as can be found are Jimmy Duffy and Mr. Sweeney, who are labeled "Russian Entertainers." Our own Larry Crane, known everywhere as the Irish Wizard, not only does many things well, but he has a remarkable gift of gab. Elida Morris sings character songs well, and Renie and Cullen are a pair of acrobatic dancers. Among other good points of the bill are the Marco Twins, eccentric comedians, and the Three Blighty Girls, Scottish vaudeville entertainers.

Radways (Ready Relief is)

JELLFORM IN A TUBE, FOR

Cold on Chest

A FREE TRIAL Send address and you will receive a good sized sample tube of "JELLFORM"—Radway's Ready Relief—without any additional cost to you. RADWAY & CO., 200 Center Street, New York

Radway's Ready Relief LIQUID—In Bottles JELLFORM—In Tube 35c., 70c.

BIG SALE ON FOR ENGLISH OPERA CO.

The sale of tickets for the coming performance on Monday night, Tuesday matinee and Tuesday night, by the Boston English Opera company at the Opera House reflects the fact that music lovers of Lowell and vicinity are making the most of the rare opportunity presented them to see and enjoy real opera at popular prices. There is no doubt that the public of Lowell will echo the verdict that Boston and other theatrical centres have bestowed upon the performances by this well trained and supervised organization of singers. The selection for Monday night will be "Il Trovatore," and for Tuesday afternoon "Robin Hood" will be sung. For Tuesday night the ever popular "The Bohemian Girl" will be given. Joseph F. Sheehan, the famous tenor, and Hazel Eden, celebrated soprano, head the company, and the orchestra is under the direction of Arthur Dunham, founder and leader of the Chicago Philharmonic orchestra. Mail orders, accompanied by cheque or cash, will be honored in the order they are received. Tel. 261.

CHAIRMAN CHANDLER WOOD ASKS HOOVER'S VIEWS ON DEMOCRATIC NOMINATION

BOSTON, April 8.—Chandler M. Wood, chairman of the executive committee of the democratic state committee, made public last night a letter which he had sent to Herbert C. Hoover asking whether Mr. Hoover would accept the nomination for president if it were offered him. The letter says:

"Since the formation of our club I have seen a statement purporting to emanate from you in which you said you would accept the nomination of a republican convention. I feel that the democrats who are active participants in the movement for your nomination upon their ticket are entitled to know whether or not you will accept the democratic nomination if offered you."

ROTARY DRAMATIC CLUB

Arrangements for the presentation of the comedy, "Apartments To Let," to be given by the Rotary Dramatic club at the Colonial theatre on April 27 were completed at a meeting of the bazaar committee of the League of Catholic Women last evening. The comedy is to be given under the auspices of the league for the benefit of the big bazaar to be held in Symphony hall, Boston, in the near future in connection with the diocesan drive for a community centre for Catholic women.

ALLARD ELECTION COMMISSION CLERK

J. Omer Allard was elected clerk of Lowell's new bi-partisan election commission at its meeting last evening to succeed Fred Harrison who resigned as clerk in favor of Mr. Allard. Mr. Harrison had been elected clerk a week ago, but he thought the honor was due Mr. Allard, senior member of the old board of registrars.

The commission also voted to confer with the precinct officers before the presidential primaries, the exact date to be decided later.

The matter of establishing a fourth precinct in ward 5 came in for considerable discussion, but no definite action was taken.

NEW RULING ON BONUS TO POSTMASTERS FOR SECURING ARMY AND NAVY RECRUITS

WASHINGTON, April 8.—Postmasters will not be allowed the $5 bonus paid for each recruit they obtain for the army and navy hereafter unless the man enlists for active service. The comptroller of the treasury ruled yesterday that the bonus should not apply where the recruit joins with reserve or home defense corps. The decision was in answer to a question by Secretary Daniels but it will affect the army and marine corps as well as the navy.

Lift Off Corns!

Doesn't hurt! Lift touchy corns and calluses right off with fingers

Apply a few drops of "Freezone" upon that old bothersome corn. Instantly that corn stop hurting. Then shortly you lift it right off root and all, without pain or soreness

Hard corns, soft corns, corns between the toes, and the hard skin calluses on bottom of feet lift right off—no humbug!

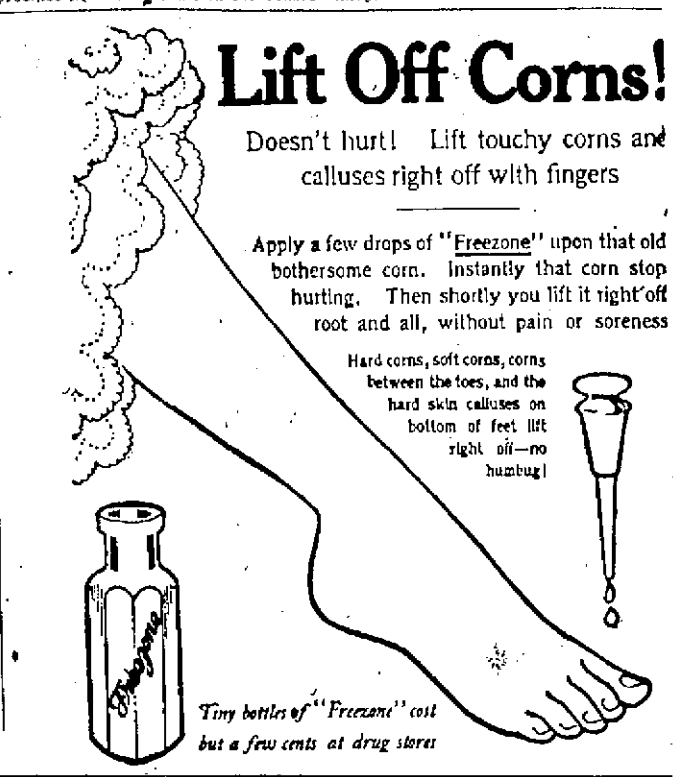

Tiny bottles of "Freezone" cost but a few cents at drug stores

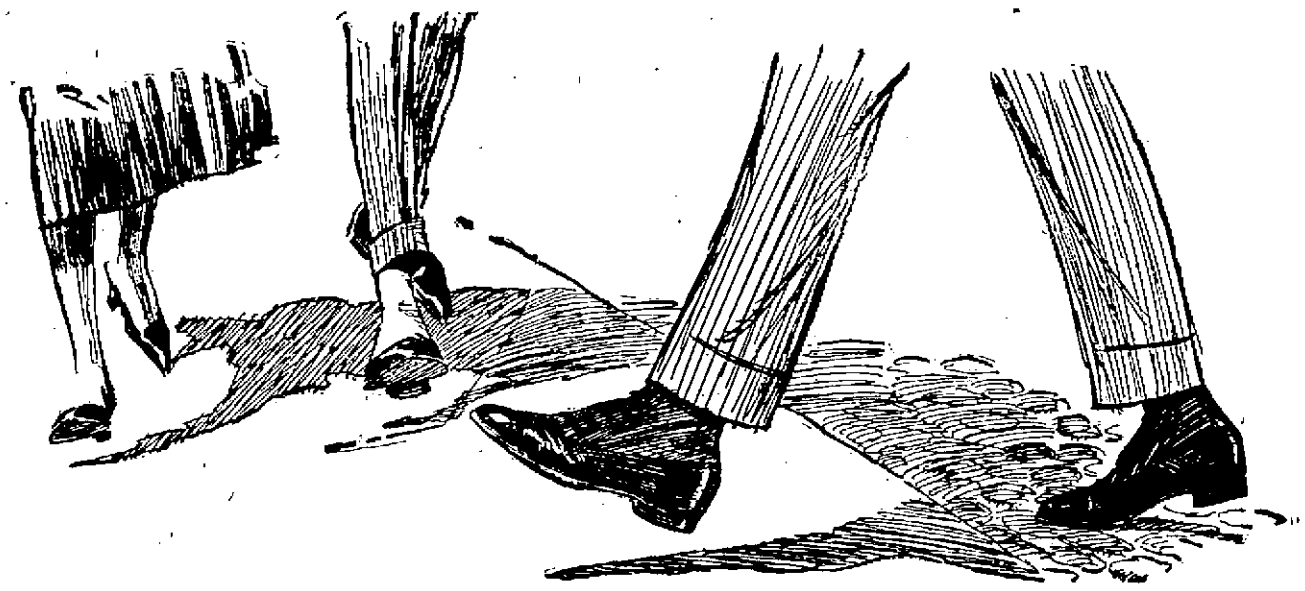

Every step a hammer blow

Are you pounding away your energy on hard, unyielding pavements?

"THE average person is only 25% efficient," says Harrington Emerson, the great efficiency engineer.

And he might have added "Therefore the average person is 75% inefficient."

This widespread inefficiency has many causes, the chief of which is fatigue—the greatest enemy you have in your work today.

"The struggle of business in city life is a long drawn out fight against fatigue. You dare not rest for fear of being left behind. But gradually fatigue slows down your pace—your energy is gone," says Dr. Brady.

A certain amount of fatigue is natural and inevitable—but too many men and women waste much of their precious energy.

One of the greatest of these wastes comes from pounding away your energy on hard, modern pavements. If you are a person of average activity you take 8,000 steps a day. Every step you take with hard leather heels or "dead" rubber heels acts as a hammer blow to your nervous system. The constant repetition of these jolts and jars tends to exhaust your energy—to produce that tired-out feeling you so often experience.

Remove this cause of fatigue

You can do much to prevent this condition. You can eliminate the shocks of pounding hard heels on still harder pavements. O'Sullivan's Heels are especially made to absorb these jolts and jars.

To secure the resiliency, the *springiness* of O'Sullivan's Heels, the highest grades of rubber are blended by a special formula. With this blend of live, springy rubber are "compounded" the best toughening agents known. The "compound" is then "cured" or baked under high pressure.

By this means O'Sullivan's Heels are made to absorb the jolts and jars of walking. Moreover, the same process that makes O'Sullivan's Heels resilient gives them their great durability. O'Sullivan's Heels will outlast three pairs of leather heels—they often outlast two pairs of ordinary rubber heels.

Stop pounding away your energy. Go to your shoe repairer today and have O'Sullivan's Heels put on your shoes.

O'Sullivan's Heels

Absorb the shocks that tire you out

ACTION BRANDED AS TREASON

Labor Leaders Demand Withdrawal of German Troops From Ruhr Valley

Action Amounts to Moral Support of French Premier —Cabinet in Quandary

BERLIN, April 7.—Majority socialist members of the German cabinet have been placed in an embarrassing position by the presentation of demands by labor leaders for the withdrawal of regular troops from the Ruhr valley and for action in other matters involved in the situation which has resulted in a French advance east of the Rhine.

It is freely admitted that this action came as a surprise, as the coalition government did not expect an attack from Carl R. Legien, president of the German Federation of Trade Unions and other leaders who signed the demands. It had been acting in the belief that it had the support of all parties, in view of the serious situation confronting the country.

In official quarters, regret is expressed that the laborite demands amount to moral support of Premier Millerand of France, and it is declared that they are not feasible, as the government is putting forth its utmost efforts to restore quiet in the Ruhr region. Liberal newspapers outspokenly condemn the maneuver, for which they hold Legien responsible.

"Of what use is the most efficient foreign minister if trade unionists attempt to decide questions bearing on the most vital national issues? asks the Tageblatt, while the Vossische Zeitung asserts that the demands would suffice in ordinary times to provoke a cabinet crisis, and that the action of the laborites is a "symptom of grave internal disintegration."

Conservative journals charge that the government was "ambushed at a critical period." The Deutsche Zeitung brands the action as "high treason" while the Post describes it as the "dictatorship of trades unions."

The fact that Richard Molkenbuhr, an influential member of the Workmen's and Soldiers' executive council, was one of those who signed the demands was especially surprising. It is declared that he was not authorized to pledge that organization to support Legien's actions. Assertion is made that if the demands were met the Ruhr valley would be again at the mercy of marauding bands, as local police units are unable to cope with the situation.

Acceptance of the demand made by General Nolette, president of the Inter-allied commission of control for the demobilization of all German troops with the exception of 200,000, would, it is asserted, leave the country without adequate police protection.

Y.M.C.I. TO ENTERTAIN MEMBERS OF THE SACRED HEART HOLY NAME SOCIETY

Members of the Sacred Heart Holy Name society will be the guests of the Young Men's Catholic Institute, in the club rooms of the organization in Stackpole street, this evening. A tournament consisting of pool, bowling, checkers, and cards will be enjoyed besides the presentation of an entertainment by some of the Y.M.C.I. members. Smokes will be passed around to all those who attend and the directors promise a very pleasant evening.

The banquet committee will also hold a meeting tonight to further plans for the reception and banquet to be given to the ex-service men of the Y. M.C.I. next week. A very elaborate entertainment is being planned and besides Judge Michael Kennedy of Boston as a speaker, the committee is planning to make arrangements for the presence of Col. Edward Logan at the banquet.

NEWS OF THE DAY IN POLICE COURT

Charged with stealing $245 from his employer, Alex Korglos, a local baker, last Monday, Arthur Isabel pleaded not guilty when arraigned before Judge Enright in the municipal court today and was held in $400 bonds for hearing Thursday.

Convicted of violating the headlight laws, Robert Christie, a chauffeur, was fined $5. Patrolman Goggin said that he met Christie driving along Fletcher street late evening with but one headlight on. Christie had declared that one headlight lit was enough, the policeman testified. Christie's defense this morning was that the light had failed to function shortly before he met the policeman.

A Lowell young man, charged with the unlawful possession of obscene pictures, was fined $150. He pleaded guilty.

For drunkenness, Andrew Langlois drew down a sentence of two months in the house of correction. His mother, arrested on a like charge with Langlois, was given a suspended sentence. Over indulgence in "Jakey" was given as the cause of their misfortune.

Michael Burke, also arraigned on a drunkenness charge, was given a month in the house of correction.

RECEIVES LETTER OF APPRECIATION

Miss Adelaide Baker, head of the department of French at the Lowell high school, has received a most appreciated letter from Payson Smith, state commissioner of education, commenting upon the action of the pupils and teachers of that department in contributing $25 to the Marne Memorial fund:

The letter follows:

"Miss Adelaide Baker,
The High School, Lowell, Massachusetts.

My Dear Miss Baker:

I am delighted to learn of the peculiarly appropriate action of the pupils of the department of French in the Lowell high school. I know that this contribution will be received by the committee with an appreciation of the understanding the members of the department have of the significance of the memorial.

I recall with especial pleasure the inspiring appearance of class and school at the graduation of 1917.

Faithfully yours,
PAYSON SMITH,
Commissioner of Education."

The fund has grown quite rapidly in Lowell and the quota of $100 has been considerably exceeded, although no definite action has been made as yet. All banks are still authorized to accept donations.

Dies After Being Shot by Boston Officer

BOSTON, April 8.—John Sullivan, who was shot by Patrolman Nicholas Elliott in breaking up a South End gang quarrel, 10 days ago, died today at the City hospital. Another man shot by the officer at the same time, has recovered. Superintendent of Police Crowley announced that investigation showed Patrolman Elliott to have been justified in shooting when Sullivan attacked him.

THE OWL THEATRE

Four big features are the week-end attractions starting today at the Owl theatre. Remember four features are scheduled. First is Mary Pickford in "Daddy Long Legs," eight parts, from the book of the same name and is the first showing at popular prices. Nobody will want to miss the popular story and all the fans will want to renew their acquaintance of Wesley Barry and his wonderful dog. The second features is Herbert Rawlinson in the "Silkless Banknote," three parts, the first of a series of intellectual detective stories by Wm. J. Flynn, former chief of the United States secret service. Mr. Flynn took eight of the most perplexing problems that he experienced as chief of the United States service and screened them. The average producer would have stretched them to five or six reels, but Mr. Flynn insisted on two things, first, that they must be short, snappy and full of action; second, that they must have an experienced and capable cast, although in three reels they are said to contain more action than the average five reel feature. The third feature is Mrs. Joe Martin, the child size monk, in the "Good Ship Rock and Rye." Many of our patrons will remember her in the "Jungle Gentleman." There are a lot of laughs, being one of the seasons best comedies. Last but not least comes the "Lost City," new, novel and thrilling. Everyone can arrange to see these shows without an inconvenience as the performances are continuous, starting at 1 p. m. Three complete shows daily. Night patrons arriving before 7.15 will see entire bill.

NEW JEWEL THEATRE
LAST TIMES TODAY
THAT MASTERPIECE OF FILMDOM
George Van Loan Tucker's
"THE MIRACLE MAN"
When "The Miracle Man" was filmed screen experts admitted that the height of originality, dramatic power and wonderful acting had been reached. No more can be said about any production.
NO ADVANCE IN PRICES
—OTHER FEATURE—
"WILD WAVES AND WOMEN"
A Screaming Fox Comedy
EPISODE 12 of "THE LION MAN"
Beginning Next Monday and Tuesday
A new thrilling serial.
"THE LOST CITY"
One episode every Monday and Tuesday
DON'T MISS THE FIRST!

B.F. KEITH'S
LOWELL'S LEADING THEATRE
Twice Daily: 2 & 7.45 P.M. Phone 28
A BIG LAUGHING BILL
JAMES & SADIE LEONARD
With Richard Anderson, in
"When Ceasar C's Her"
Jimmy Duffy & Mr. Sweeney
Russian Entertainers
LAWRENCE CRANE
Lowell's Own Humorous Illusionist
ELIDA MORRIS
Winter Garden Pet
ROME & CULLEN
"E. T. P."
MARCO TWINS
Eccentric Comedians
THREE BLIGHTY GIRLS
Bits of Scotch Vaudeville
KINOGRAMS—TOPICS OF THE DAY—BRUCE SCENIC
1000 MATINEE SEATS....10 CENTS

SEATS ORDERED BY TEL.
Can Be Held But 24 Hours.
LOWELL
Opera House
Return Engagement
Boston English Opera Company
Monday Evening, April 12
IL TROVATORE
Tuesday Evening, April 13
BOHEMIAN GIRL
Popular Price Matinee Tuesday
ROBIN HOOD

Crown Theatre
Coming Friday and Saturday
Episode of
"The Lurking Peril"
Starring Anne Luther
and George Larkin
— TONIGHT —
G. W. Griffith's Great Story
"The Greatest Thing in Life"
NORMA TALMADGE
— IN —
"THE WAY OF A WOMAN"
Antonio Moreno in
"The Invisible Hand"

Home of the Spoken Drama
OPERA HOUSE
LOWELL PLAYERS
Great Easter Hit

A.H.WOODS PRESENTS
Parlor Bedroom and Bath
A RIOT OF LAUGHTER
GET SEATS QUICK

MERRIMACK SQ THEATRE
Today, Friday and Saturday
Mark Twain's Masterpiece
"Huckleberry Finn"
A super-production that every lover of the great humorist's works should see. Bring the children to this photoplay for it is as good as a week in school. Pulsing with adventure, mellowed with laughter and softened by tears.
—OTHER ATTRACTIONS—
"A ROARING LOVE AFFAIR"
—COMEDY—
Holmes Travel Pictures
International News

OWL THEATRE
4 FEATURES
First Time at Popular Prices
MARY PICKFORD
— IN —
Daddy Long Legs
8 PARTS
Wm. J. Flynn, former chief U. S. Secret Service, presents
Herbert Rawlinson
— IN —
"THE SILKLESS BANKNOTE"
3 PARTS
"LOST CITY"
3300 Feet of Thrills
Mrs. Joe Martin
The Human Monk, in
"The Good Ship Rock and Rye"
2 PARTS
NEWS EVENTS

THE PLAYHOUSE FOR HOME PEOPLE
STRAND
CONTINUOUS FROM 1 TO 10.15 P.M.
Another Wonder Picture
LOCKLEAR
Daredevil of the Sky in the Great Thriller
"The Great Air Robbery"
EIGHT ACTS
MADLAINE TRAVERSE
Screen's Most Beautiful Star in
"THE HELL SHIP"
SEVEN REELS
Demand a Coupon when buying your ticket and help your favorite win the contest for most popular lady patron.

ANNUAL JUNIOR PARTY
Under the Auspices of
ST. MARGARET'S PARISH
Lincoln Hall, Friday Evening, April 9th
Charming Features——Favor Dances——Splendid Program
TICKETS 75¢—SAVAGE'S BANJO ORCHESTRA

Tomorrow JACK DEMPSEY
At the ROYAL Theatre

Just Received—
New Shipment of
PHILIPPINE
UNDERWEAR

THE GAGNON COMPANY
THE HOME OF THE GREATEST VALUES

ALL ALTERATIONS ON SUITS FREE OF CHARGE

Wool Jersey and Fulwool
Make the Most Fashionable Suits of the Season
EXCEPTIONAL VALUES
The sort that are doing much to reduce the clothes item of the H.C.L., and the suits are in smart sport styles for both young and older women.
Many women, having learned how practical and satisfactory jersey suits are, would never be without them. They are suitable for traveling, country, business or sport wear.
Plain Colors and Heather Mixtures
At $25 and $29.50
A large line of Jersey Suits in styles adapted to the miss or larger women. Some have inserted plaits in back of coat, large patch pockets and button trimmings. Skirts can be used as a separate sport skirt.
At $39.50
A very new model in the "two-in-one" style which has a long, knee length coat that can be used as a separate coat. These come in very attractive colors. Also other styles with tuxedo collar and front.
Fulwool Suits at $49.50, $55.00, $59.50
For more dressy wear, the Fulwool is one of the best materials. It is long-wearing—non-shrinkable—and does not wrinkle. A suit of this type is almost a necessity to the woman who needs a smart suit for business, as it looks appropriate for semi-dress wear. Several styles to choose from and good range of colors. Every suit guaranteed.

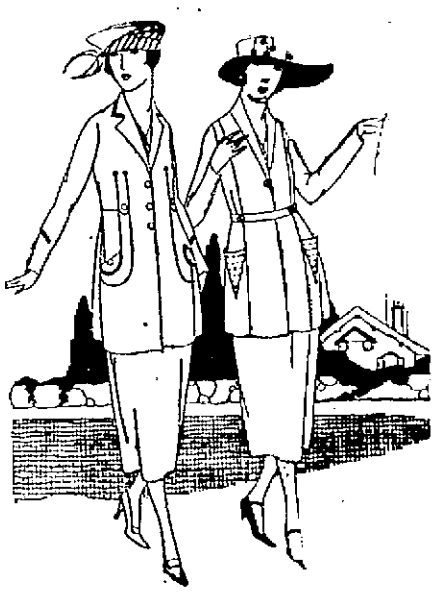

Special Sale
— OF —
No-Brake Corset
AT $2.19
Another value that does much to reduce the H.C.L.
The NO-BRAKE CORSET is made of coiled wire boning and is so constructed that it is absolutely unbreakable. Positively the most flexible corset boning on the market.
Permits the wearer to have absolute ease and comfort in any position.
GUARANTEED RUST PROOF and conceded by authorities to have a thoroughly hygienic stay. Styles for slender and medium figures in this sale. Sizes 19 to 30.

Toilet Requisites
At Springtime, every woman needs some preparation for her skin. One should never use inferior makes that contain substances that are harmful rather than helpful.
Women will find our Toilet Goods Section well stocked at all times, with thoroughly reliable, either imported or domestic
Creams Powders Perfumes
Toilet Waters Lotions
Imported Makes—Roger & Gallet, Pinaud, Armand, Kerkoff, Houbigant, Coty, Pivers, Regaud, Arly.
Domestic Makes—Colgate, Vivaudou, Hudnut, American Toilet Goods Co.
We also carry complete assortment of Dental Preparations, Cold Creams, Lip Sticks, Liquid and Powder Rouges, Eyebrow Pencils, Powder Leaves, Wrinkle Plasters, Beauty Spots, Brilliantines, Bath Salts, Pumice Stone and Lash-brow-ine.
PALMOLIVE SOAP 9¢
GLYCERINE SOAP 5¢
COLORITE All Colors, 23¢

GALLAGHER'S MARKET
ANDOVER and CONCORD STS. W. F. GALLAGHER. TEL. 4355
HOUR SPECIALS FOR FRIDAY ONLY
8 to 10
Fresh Eggs—Every egg guaranteed, doz. ..... 50¢
Pure Leaf Lard, lb.....25¢
10 to 12
Fresh Creamery Butter, lb. 65¢
Fancy Back Bacon, lb.....35¢
2 to 4
Salt Pork, lb..... 25¢
Potatoes, Fancy Green Mountain, Pk. ..... 85¢
9 to 10
CAN CORN, CAN PEAS, CAN TOMATOES 10¢ Per Can
Palmolive Soap 10¢, 3 for 25¢
Flash.....10¢, 3 for 25¢
Libby Tomato Soup 10¢, 3 for 25¢
Toilet Paper.....3 Rolls 10¢
Wax Paper.....3 Rolls 10¢
Saleratus..... 3 Pkgs. 10¢
10 to 12
SPICE SALE ..... 10¢ Pkg., 3 Pkgs. 25¢
Dry Mustard.....10c
Pkg. Pepper.....10c
Pkg. Cinnamon...10c
Pkg. Cloves.....10c
Pkg. Allspice.....10c
Pkg. Ginger.....10c
Pkg. Nutmegs....10c
Pkg. Mixed Spices 10c
Pkg. Sage.....10c
Ground Mustard 10c
Pkg. Tapioca.....10c
Pkg. Barley.....10c
Pkg. Corn Starch 10c
Box Salt.....10c
Bag Salt.....10c
Pkg. Macaroni...10c
Runkell's Cocoa...10c
Borden's Cocoa...10c
Pkg. Spaghetti...10c
Salad Dressing...10c
The first 25 customers coming into my store Friday morning will receive FREE OF CHARGE—One regular size pkg. SUNNYCORN absolutely FREE.
DON'T FORGET I AM STILL SELLING THE FINEST
Corned Beef in Lowell for..... 20¢ Per Lb.
Smoked Shoulders and Corned Shoulders ..... 22¢ Per Lb.
WATCH FRIDAY'S SUN FOR OTHER SPECIALS

SOLOISTS——DAVE BOYLE, EDDIE DONOHOE, NED SAUNDERS, GEO. BOLAND, FRED CUMMINGS, D. MOLLOY
BROADWAY CLUB SHOW AND DANCE FRIDAY NIGHT
MUSICAL DIRECTOR——Wm. Paul McCarthy
END MEN——Geo. Babe Rogers, John Doc. Keefe, John Stapleton, Geo. Merrill
DIRECTOR——Charles D. Slattery

RED CROSS AND CHILD WELFARE WORK

In an effort to carry out the intent of the peace time program of the National Red Cross wherever it aims toward meeting community needs, particularly in regard to child welfare, the Lowell chapter has established a thoroughly organized and efficient department of public health. Two nurses, Miss Elsie Smith and Miss Anna Hill, are already at work and another nurse will be secured the middle of this month.

Although these nurses work in close conjunction with the Lowell Guild, in fact, make use of rooms of the latter organization for clinic purposes, they nevertheless, are under Red Cross supervision and salary. As the guild also is doing a splendid public health work, the two agencies cooperate to the advantage of each.

At the present time Miss Smith and Miss Hill are working in a particularly congested district in the vicinity of Moody and Cabot streets and extending toward the Aiken street bridge. As all their calls are here made there the Red Cross is most anxious to secure a room somewhere within the district, preferably upon a well traveled street, there to establish a health centre and hold clinics. Temporary arrangements, as before stated, allow for the use of a room at the Guild headquarters in Dutton street.

Miss Smith has just compiled her report for the month of March and as this is the best possible proof of the work being accomplished, it is printed herewith:

Babies under 2 years under care	231
Children between 2 and 6 under care	354
Prospective mothers cared for	35
Other patients	4
Visits made to babies and children	198
Visits to prospective mothers	51
Number of children at clinics	41
Other visits	41
Number of families visited	333

It will be noticed that the number of visits made exceeds the number of babies and children under care by 216, but of course this is explained by the fact that in many instances follow-up visits are necessary.

A joint committee from the Guild and Red Cross that has the public health work in charge and to whom the nurses make their reports, includes: Mrs. E. N. Burke, chairman; Mrs. Kate Kohlsaat, Mrs. Harry Boardman, Mrs. Boyden Pillsbury, Mrs. George Leahy and Miss Anna Pevey.

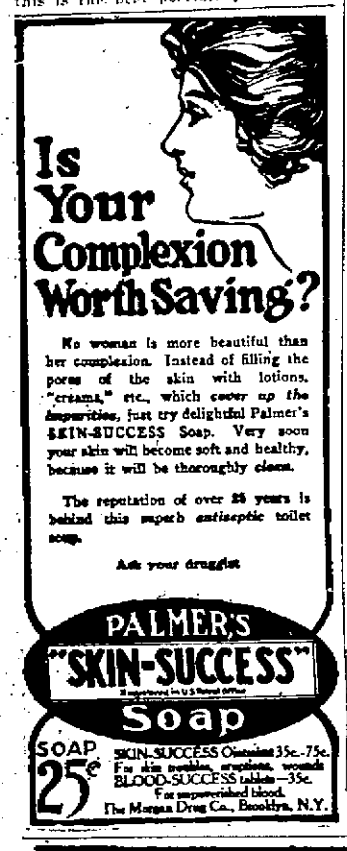

Is Your Complexion Worth Saving?

No woman is more beautiful than her complexion. Instead of filling the pores of the skin with lotions, "creams," etc., which *cover up the impurities*, just try delightful Palmer's SKIN-SUCCESS Soap. Very soon your skin will become soft and healthy, because it will be thoroughly *clean*.

The reputation of over 25 years is behind this superb *antiseptic* toilet soap.

Ask your druggist

PALMER'S "SKIN-SUCCESS" Soap

SOAP 25¢ SKIN-SUCCESS Ointment 35c.-75c. For skin troubles, eruptions, wounds. BLOOD-SUCCESS tablets—35c. For impoverished blood. The Morgan Drug Co., Brooklyn, N.Y.

SEE THE FEMALE OF THE SPECIES

This is a picture of Miss Leslie Frost, who covers first base for the Barnard college girls' team in New York. She can go up after the high ones. The girls are practicing daily now.

TORTURED BY HER STOMACH

After Ten Years, She Found Relief In "Fruit-a-tives"

3507 Sacto Ave., Sacramento, Cal.

"I had *Stomach Trouble for ten years*, which became so bad that I got Stomach Cramps two or three times a week.

After years of terrible torture, I read about 'Fruit-a-tives' or Fruit Liver Tablets, and sent for a trial box.

After taking the trial box, I felt better, *so kept on taking 'Fruit-a-tives' for nearly a year*, and am thankful to say 'Fruit-a-tives' saved my life".

MRS. F. S. STOLZ.

50c. a box, 6 for $2.50, trial size 25c. At dealers or from FRUIT-A-TIVES Limited, OGDENSBURG, N. Y.

MINSTREL SHOW AND DANCE IN CHELMSFORD

Everything to make a high class entertainment was included on the program at the first minstrel show and dance conducted in the Chelmsford town hall last evening by the Chelmsford Katholic Klub.

The Chelmsford entertainers were ably assisted by some of the best talent of the K. of C. Glee club of this city. Andrew Molloy acted as interlocutor and his work was excellent. Messrs. McArdle, Sullivan, Cawley and McCartin acted as end-men and they kept things moving in a most enjoyable manner.

In the early part of the evening concert numbers were given and at the close of the entertainment general dancing was started and continued until the wee hours of the morning. The following named were the officers of the dance: General manager, Daniel E. Haley; assistant manager, James L. Dollard; floor director, Joseph Keefe; assistant floor director, William E. Belleville; chief aid, Charles Mullin; aids and ushers, Edward Fox, John Keefe, Francis De Kalb, Napoleon Manseau, Arthur Pratt, Paul Pratt, James Bray, Sini Simard, Silva Gladu, Francis Simard, Andrew Sheehan, Walter Barlow, James P. Sullivan, John B. Wrigley, Patrick H. Haley, James Kennedy, Claude Gladu, Charles W. Ahearn, John H. Pratt, Frank J. Green. Refreshment committee, Mrs. Daniel E. Haley, chairman; Mrs. Joseph Ayotte, Mrs. Edward Kemp, Mrs. J. E. De Kalb, Mrs. Frank Green, Mrs. John Fox, Mrs. Robert Donohue, Mrs. A. Harrington. Decorations by Sunday school teachers in charge of Mrs. Warren Kneeland.

The minstrel program was as follows: Opening chorus, entire company; "I Never Knew I Had a Wonderful Wife," Jack McArdle; "I'll Take You Home Again, Kathleen," Andrew A. McCarthy; "You Need a Girl," Miss Alice Dion; "All That I Want Is You," John E. Roane; "Slow and Easy," Edward D. Cawley; "Let the Rest of the World Roll By," Edward Donahoe; "Darktown Dancing School," George S. Sullivan; "Wonderful Mother of Mine," Miss Sadie Sheehan; "The Bachelors," "My Bonnie Jean," "The Wiggle o' the Kilt," "Breakfast in My Bed on Sunday Morning," James E. Donnelly, in Scotch costume; "Mary Ellen," Frank P. McCartin; finale, "Gates of Gladness," Thomas E. Tobin and company. Endmen, McArdle, Sullivan, Cawley, McCartin. Interlocutor, Andrew Molloy. Accompanist, William F. McCarthy. Musical director, William F. Thornton.

The officers of the club are as follows: Mrs. Charles W. Ahearn, president; Mrs. Raymond C. Hazelline, treasurer, and Leo Francis Fox, secretary.

MANY HEAR STAINER'S "CRUCIFIXION" AT TABERNACLE—RECEPTION AT CHURCH

The evangelistic tabernacle was again filled to the doors last night when the chorus repeated Stainer's "Crucifixion" under Mr. Bittokofer's direction. Ben Redden, tenor, of Boston and George S. Drew, baritone, of this city, sustained the solos.

A testimonial reception to Director Bittikofer and Pianist E. E. Young was held at St. Paul's M.E. church after the cantata. Gifts of gold from members of the chorus were presented to each by E. W. Douglass. The men of the chorus provided ice cream and coffee, while the women served sandwiches and cake.

TOBACCO MONOPOLY FOR ITALIAN COMPANY IN ECUADOR ARRANGED

ROME, April 8.—Lieut. Col. Accorsi, head of the Italian military and commercial mission to Ecuador, reported yesterday that he had arranged a tobacco monopoly for an Italian company in that country. In consideration of the agreement, Italy will undertake the construction of public works and other developments in Ecuador. The report submitted by Accorsi dealt principally with the resources of Ecuador and said Italians would find an excellent field for colonial expansion there.

According to English law, a woman witness must raise her veil and expose her face, so that the jury may judge by her features as to her truthfulness.

Own a "Dorf"—You'll like it.

LOWELL GIRLS IN INTERCLASS SING

Three Lowell girls will take part in the annual competitive interclass sing at Mount Holyoke college, South Hadley, on Friday evening of this week. They are Miss Ethelfred A. Wilmott, daughter of Mrs. Olive Wilmott of 223 Mammoth road; Miss Doris Howard, daughter of Mr. and Mrs. Charles H. Howard of 4 Barton avenue, and Miss Irene Kirkeby, daughter of Martin L. Kireby of 679 Westford street. Miss Wilmott is in her junior year, while Miss Kirkeby and Miss Howard are sophomores.

The competition will take place in the Chapin auditorium, with President Woolley, three outside judges, the board of trustees and members of the department of music seated on the platform. The songs to be sung are "On the Road to Mandalay," by Speaks, and "Black Virginia Boy" by Adam Giebel. Each class sings without accompaniment and under the direction of a chosen leader.

ABSINTHE REAPPEARS IN FRENCH CAFES

PARIS, April 8.—Absinthe, forbidden during the war, has recently been creeping back into the stocks of some cafes in this city, and its consumption has assumed proportions sufficient to attract the attention of the police.

Great difficulty has been encountered in the past by those fighting the use of this liquor, which is being served under various names, no one being able to give an exact definition of it but government officials have now developed a test which police officers can apply on the spot, and if a drink shows the presence of absinthe, the stocks of the beverage are confiscated and the vender arrested.

Appear At Your Best—Instantly

If you receive a sudden caller or an unexpected invitation you can feel confident of always appearing at your best. In but a few moments it renders to your skin a wonderfully pure, soft complexion that is beyond comparison.

Gourauds Oriental Cream

FERD T. HOPKINS & SON, New York

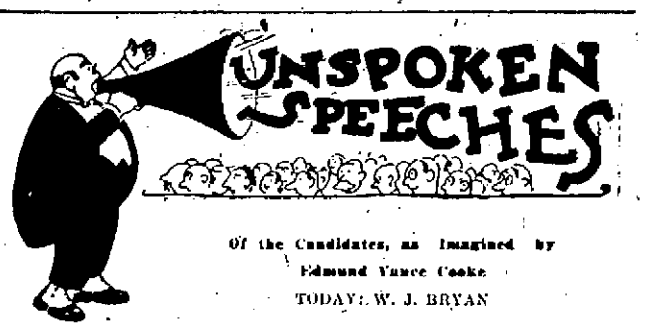

Of the Candidates, as Imagined by Edmund Vance Cooke

TODAY: W. J. BRYAN

"I'm for any good man who puts in his licks
For the common people in 'ninety-six
Against materialism,
I'm for any good man who stood for the right
Of the human animal, brown or white,
Against imperialism.
I'm for any good man like that, my son,
And I only ask you to show me one!

"I'm for any good man who is on the level
In the constant war on the money devil,
And all his incantations.
I'm for any good man (among democrats)
Who has served grape juice to the diplomats,
Despite their inclinations.
Such a man as that I would scarcely shun,
And I only ask you to show me one!

"I'm for any good man of the mid-west style
With a wide face trimmed with a winning smile,
And ability to work it.
I'm for any good man with the gift of tongues
And a capable pair of seasoned lungs
From the old Chautauqua circuit.
To support such a man would be merely fun,
But I really must ask you to show me one.

"I'm for any good man who has the habit
Till he runs by instinct, same as a rabbit,
As easy and as graceful.
I'm for any good man who has triple scars
From the bitter campaigns of former wars,
And I guess that says a face-full!
Such a man might, indeed, be induced to run,
If there be any such, but show me—one!"

(Copyright, 1920, N.E.A.)

INSTALLATION OF OFFICERS

A feature of the last meeting of the Ladies' auxiliary of Clan Grant was the installation of officers, which was conducted by Grand Deputy Sister Jennie Sterling of Fitchburg, assisted by Sister Jessie Caddell and Sister Marion Watters. The officers inducted into office were as follows: Margaret Reid, president; Margaret Taylor, past president; Jessie Smith, vice president; Agnes Turnbull, chaplain; Isabelle Caddell, financial secretary; Elizabeth Sutherland, recording secretary; Minnie Phelps, treasurer, Jennie McLean, conductor; Katrine Scotland, assistant conductor; Mary Aoss, guard and Margaret Needham, sentinel. Two new members were initiated and two applications for membership were received and at the close of the meeting a social hour was held.

The American motor truck is earning a cordial welcome in Bolivia, where it is used to haul ores from mines to railways.

Own a "Dorf"—You'll like it.

SISTER HELPED HER BROTHER

Mr. George Schiffo, 5206 Pear avenue, Cleveland, Ohio, writes: "I am glad I was recommended to your medicine. I was pretty well rundown, nervous, and loss of ambition, felt tired at all times, could not sleep, and had loss of appetite, felt weak and trembled from weakness. I find your Cadomene Tablets are helping me very much. I was writing to my sister about my rundown condition. She advised me to take Cadomene, as she had been as bad off as myself. Cadomene built her nerves up and restored her health. I am more than thankful I received her advice." Sold by druggists everywhere.—Adv.

Add to YOUR Weight

Overcome Nervousness, Gain Strength, Acquire Healthy Flesh, Add Years to Your Life

Become well, strong, cheerful, robust. Here's plain talk. Read every word if you seek true happiness.

Are you nervous? Are you too slender? Brain or mind weariness? Do you feel weakness at spells? Are there times when you are mentally depressed? Do you find it difficult or impossible to avoid worry? Sleepless nights sometimes? Constant fear of your health? Lack of personal magnetism or vigor? Memory defective? Do you pity yourself?

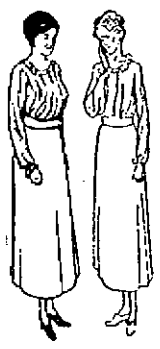

After and before using Bitro-Phosphate

BE ROBUST

Cheer up—right now. Nature never intended you to be miserable. Good health is your birthright. A long, contented life, full of happy epochs, is what you are entitled to. Awaken!

CALM NERVES

Wonderful benefits are being reported by those who take BITRO-PHOSPHATE and follow the simple health directions. Gains in weight 5 to 33 pounds reported. Tranquil nerves. New energy with cheery voice and smile, and sparkle in the eye! No more melancholy. Peaceful sleep. No worry; calm confidence instead. Better memory. In fact, the reports are amazingly delightful for they prove the actual genuineness of the BITRO-PHOSPHATE health system. *Now is YOUR turn!*

YES, FOR YOU

You are perfectly safe in using BITRO-PHOSPHATE. No opium, morphine, cocaine, nux vomica, digitalis; no purgative or laxative drugs. The chief element of Bitro-Phosphate is a phosphoric compound, known favorably to foremost physicians throughout the world.

HAPPINESS NOW AHEAD

$300 GUARANTEE is in every box of BITRO-PHOSPHATE: you are positively assured that you will take on healthy flesh, or have whatever other benefit you need (for which Bitro-Phosphate system is purposed) or the test of treatment will not cost you a cent. We could not make this incontrovertible CASH GUARANTEE if we did not have ABSOLUTE CONFIDENCE in what we offer you.

HOW TO GAIN WEIGHT

Are you thinner than is natural for a healthy person of your height? Then your body is partially starved, although you may eat more than even a robust person. You are needing certain elements that are not coming to you in your food or drink.

You have tried various remedies but have found nothing satisfactory. Now is just the time that we want you to follow the BITRO-PHOSPHATE system, under our $300 guarantee.

Users of Bitro-Phosphate, following the simple system, have reported increase in weight, 5 to 33 pounds in a short time, plus better health and many other benefits.

NOT A PATENT MEDICINE

Good physicians are recommending BITRO-PHOSPHATE. It is not a patent medicine; it is a reliable proprietary preparation, compounded in a high grade laboratory, under supervision of expert chemists. Be careful not to confuse the name with that of anything else.

WATCH IN YOUR MIRROR

Go to the drug store. Buy BITRO-PHOSPHATE. Remember that name. Write it down if necessary. But be sure you get just what you're after. It comes in a brown box. Take a tablet into your mouth and swallow it; or dissolve in a half glass of water. Agreeable taste. Follow the simple directions of Bitro-Phosphate health system. Watch yourself in the mirror. Watch the scales. Enjoy real contentment. Listen to the compliments of friends.

HOW TO LIVE LONGER

Become healthy and contented. Awaken with a smile at the outlook of a pleasant day, even if it rains. Find pleasure in your work. Troubles become mere details! Smile! Let your play be full of exuberant joy. Laugh at fatigue. Forget that you ever had a pain or nervousness. Keep fit and cheerful until you go to bed, to sleep peacefully—and prolong your life!

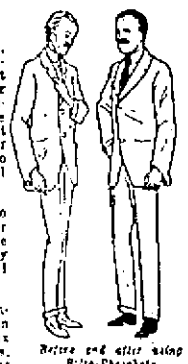

Before and after using Bitro-Phosphate

SEE THESE PICTURES

Look at the pictures: they are hypothetical, to illustrate how one feels and looks before and after becoming healthy and robust. Bitro-Phosphate system is accomplishing wonders for many—why not let it prove what CAN BE DONE FOR YOU!

SENT YOU BY MAIL

On request by mail we will send you our interesting booklet free and if you cannot obtain Bitro-Phosphate locally, we will mail a full box and Bitro-Phosphate system, for $1.15, plus 5 cts. war tax; total, $1.20; postage prepaid. *Address:*

BITRO PHOSPHATE

Is sold by A. W. Dows and all good druggists

ARROW CHEMICAL COMPANY, 31 Union Square, Dept. 5 New York, N. Y

"It's the Bean"

TRADE MARK REGISTERED

Selected, Blended, Roasted according to the La Touraine Formula

The House of Quinby

BEHIND every great enterprise will be found an ideal, and behind this ideal an institution worthy of the achievement it represents.

The House of Quinby has been built upon a determination to give every customer a perfect coffee and to sell it at a price which should ever protect its quality.

The tremendous growth in public favor of La Touraine Coffee is *indeed* a tribute to La Touraine excellence, to its unvarying goodness, to the national love for this healthful and refreshing beverage.

For years La Touraine Coffee has steadily educated all who use it to the fact that the difference in price—one way or another—of a few cents per pound is an insignificant item compared to the satisfaction of a cup of perfect coffee.

The famous La Touraine formula by which are selected, blended and roasted coffee beans grown upon certain estates noted for the high grade of their crops is the lasting foundation of the House of Quinby, and the reason why—once La Touraine Coffee visits the family table—it becomes the family coffee.

556 Lb.

W. S. Quinby Company
Boston - Chicago

Don't accept coffee as La Touraine unless it's in the La Touraine bag

La Touraine
The Perfect Coffee

La Touraine Tea is just as attractive to all lovers of quality. Ask your grocer

This little girl from Seattle raised enough vegetables to make some of her brother-soldiers in Ohio sow faster and and hoe harder.

CHILDREN MAKE DUMPS INTO GARDENS

WASHINGTON, April 7.—"I want you!"

That was what Uncle Sam said in a 1917 war poster, pointing his finger at each passerby.

That is what the United States school garden army says in 1920 to each boy and girl, urging them on posters to "Follow the Pied Piper"—Uncle Sam.

This army is composed of children not only in the United States, but in Porto Rico, Hawaii, the Philippine Islands, Gaum and Alaska. And their arms are trowels, hoes, rakes, spades, plows.

Each little soldier signs an enlistment pledge which says:

"As an enlisted soldier of the United States school garden army, I agree to use my best efforts to increase the food production of my country by cultivating one or more food crops, under the direction of the garden supervisor or teacher chosen for this work, and to make such garden reports as may be required."

Companies and Insignia

The children are enlisted in companies of from 10 to 150, each company having a captain and lieutenants, whose duty it is to inspect the gardens of the members of their companies and aid the garden teachers. The insignia of the privates is a crossed hoe and rake, and stars or an eagle are added to designate captains and lieutenants.

Ambitious Plans

Plans for 1920 production are exceedingly ambitious, say the garden teachers of the bureau of education. But not more ambitious than last year's results warrant. In 1919, 2,500,000 children in the United States were enlisted. The financial returns amounted to $48,000,000.

In Cleveland 13,049 school children raised $92,982 worth of food products on 231 acres, averaging an income of $401.90 per acre in 1919. The value of food raised in New York City by 69,654 children amounted to $715,178.71. In Greensboro, N. S., the average return per acre was $622.49. These figures are characteristic of the entire country.

Include Home and School

The United States School Garden army was organized by President Wilson, the secretary of the interior, and the commissioner of education. School gardens include both gardens at home and those on large tracts supervised by the various boards of education. The tract gardens are in charge of paid workers, and teachers visit the home gardens. Records are kept of these inspections. The pupils keep an accurate record of the number of square feet, cost of tools, seeds, and time, and the value of the produce.

From Tin Cans to Corn

The United States School Garden army produces food where nothing would be raised otherwise. Its soldiers pounce upon dispiriting dump heaps of ashes, and tin cans, or empty lots grown high with thistles—in a season the dump heaps and weeds are transformed to flourishing, well cultivated crops of grain and vegetables. According to reports from the department of agriculture, the commercial vegetable growers are experiencing difficulty in procuring help, which will materially reduce the output of vegetables. The result will be fewer vegetables and higher prices. The reports point to more school and home gardens as the remedy.

HUGHES COUNSEL FOR UNION MINE LEADERS

NEW YORK, April 8.—Charles E. Hughes has been retained by the United States Mine Workers of America as chief counsel to defend the 43 union officials under federal indictment in Indianapolis on charges of conspiring to raise coal prices.

This announcement was made late yesterday by John L. Lewis, international president of the union.

Mr. Lewis said that Mr. Hughes would have complete charge of the case and would be assisted by the entire legal staff of the United Mine Workers' organization. The indictments are returnable at Indianapolis May 4. At that time all the indicted union officials will appear and will enter pleas of not guilty.

"We approach the trial with serene confidence," said Mr. Lewis, "that the innocence of the workers will be established."

"The officers of the United Mine Workers have always tried to conform with every canon of the law in conducting the organization's business. Our action during the period covered by the indictment is the same that has prevailed for more than 30 years in our organization."

Summons for their appearance in court have not yet been served on a number of the indicted officials of the mine workers, including himself, Mr. Lewis said.

Change of Life--Anaemia

I gradually became weaker and weaker.

Change of life had brought on these conditions and in spite of the good care which I took of myself, my health did not improve and I was fast losing flesh.

I had often heard of the marvelous cures effected by the use of RED PILLS for Pale and Weak Women. I started to take them and before I had finished the first box, I felt that I was gradually getting stronger. This encouraged me to continue taking them for a month, and now I am perfectly well and feel at least ten years younger.

I was suffering from extreme weakness for over a year and my whole system seemed to be wholly upset.

My stomach was out of order, I could digest nothing, and I suffered greatly after each meal. Because of this I ate so little that

MRS. HENRI PASSAU
25 rue de Flandre,
Ostende, Belgium.

144—80

RED PILLS are for women only.

Sold in boxes of fifty pills, 50 cents a box, 6 for $2.50. The name of the "Franco American Chemical Company Limited" is on every box.

SUMMER WHITE HOUSE READY FOR PRESIDENT

WASHINGTON, April 8.—Except for "a little polishing up" the summer White House at Woods Hole, Mass., is ready for occupancy by President Wilson, Charles R. Crane, the owner said yesterday, at the White House. Mr. Crane called to receive final instructions before sailing for China to take up his work as minister to that country. He said he did not know when the president would go to Woods Hole.

MOST PEOPLE OF U. S. LIVE ON FARMS

N. E. A. Staff Special

WASHINGTON, April—Census experts believe that the 1920 census will show that despite the rush of country residents to the cities, there are still about four million more country people than city dwellers in the United States.

The census will also show, they think, the fallacy of the belief, widely held, that the rural districts of the United States are decreasing in population.

The experts believe the 1920 census will show about 108,500,000 people in the United States.

The average increase in population in the 154 cities, already tabulated, is 21.4 per cent. If the 1910 census figure, of 91,972,266, is increased by 21.4 it shows the population today to be 111,634,330. But the census students point out that cities have grown more rapidly than country towns and farming counties.

Last Census

The last estimate of population made by the bureau of census was in July, 1919, for that year. It gave a population of 106,571,204. This figure was a gain of 1,600,000 a year for nine years. At this rate in 1920 there should be 108,500,000 inhabitants.

To estimate the rate of growth of rural communities, experts have taken this total of 108,500,000 and subtracted from it 51,744,787. This latter figure is the estimated number of city dwellers obtained by multiplying the 1910 census figure for cities by 21.4 per cent, the new rate of growth for cities established by the 1920 census thus far.

This computation gives the number of rural inhabitants at 55,126,507 and shows the rate of gain since 1910 to be 9.7 per cent.

Over Half in Country

Therefore, say the experts, of the probable total of 108,500,000 people in the United States, 51,744,787, or 42.48 per cent of them, live in the cities; and 55,126,507, or 51.58 per cent in the country.

It must be remembered, however, that only smaller cities have been tabulated to date and their growth is probably less than the larger cities.

Thus it is expected that the final average rate of increase for cities will be over the 21.4 per cent shown to date, and the final country increase under 9.7 per cent.

CHURCH ENTERTAINMENT

"Hilty's Service Flag," a side-splitting comedy in two acts, was ably presented before a large audience at the First Congregational church by the dramatics class of the Lowell Girls' club last evening. Mrs. Lillian Dodge Haskell acted as director and the members of the cast were the Misses Evelyn Streeter, Lillian Powers, Mildred Holmes, Gladys McCloughrey, Charlotte Haskell, Lois Kittredge, Georgia Wathen, Elinora Goodwin, Helen Osgood, Ruth Dickey and Clara Gadoury.

CHILD SAVED BY MOTHER

Gertrude Lamarre, 6-year-old daughter of Mr. and Mrs. Anselme Lamarre, 29 Main street, Sanford, Me., was saved from fits by the prompt action of her mother who administered Dr. True's Elixir.

Mrs. Lamarre wrote the following to Dr. J. F. True & Co.: "My daughter, Gertrude, had dizzy spells and could not even go out for she always complained of being sick. She used your elixir (Dr. True's Elixir, the Family Laxative and Worm Expeller.) She never had any fits since. I feel very grateful to you."

Symptoms of worms: Constipation, deranged stomach, swollen upper lip, sour stomach, offensive breath, hard and fully belly, with occasional gripings and pains about the navel, pale face of leaden tint, eyes heavy and dull, twitching eyelids, itching of the nose, itching of the rectum, short dry cough, grinding of the teeth, little red points sticking out on the tongue, starting during sleep, slow fever.

Dr. True's Elixir has been faithful in its duties as a family Laxative and Worm Expeller, since 1851—over 65 years' reputation. Everyone can improve their health by simply looking after the bowels—a pure herb, laxative which Dr. True's Elixir is, will promptly relieve all worry and disorders. AT ALL DEALERS.—Adv.

DANCING PARTY IN LINCOLN HALL

The Machinists Helpers, local 972, of the B. & M. car shops in Billerica held their second annual dancing party in Lincoln hall last night. With the large number of friends present an orchestra dispensing the best of music the dance was a very successful one. The decorations in the hall were quite beautiful and distinctively original. The officers of the dance were: David J. Hackett, general maanger; John Molloy, assistant general manager; Charles B. Grand, floor director; Charles C. Coffey, assistant floor director; Chas. Barry, secretary of committee; Frank H. Collins, treasurer; John Cawley, Joseph Bernier, William Holmes, William McManus, Harry Mullen, Harry Lloyd, Edward Dalgnault, chief aids.

FIRST BAPTIST SOCIETY

Election of officers for the ensuing year and reading of reports showing the organization to be in excellent financial condition were the high lights of the annual meeting of the First Baptist society held in the parlor of the church last evening. The officers elected were: Assessors, George F. Wagner, James F. Flemings, Leon D. Abbott; clerk, Edward W. Trull; treasurer, W. W. Burrell; music committee, Harry Stocks, Larkin T. Trull, A. G. Walsh. Appropriations were made for pulpit, music and care of the church buildings. George H. Taylor acted as moderator.

CHELMSFORD COUPLE ENTERTAIN

Mr. and Mrs. Herbert E. Ellis of Chelmsford Centre entertained in a delightful manner the members of the Central Congregational Y.P.S.C.E. at their home last evening. Entertainment numbers were given and a buffet luncheon was served. Those who took part in the musical program were Miss Margaret E. Robbins, Miss Louise Ellis, Burton Gould, Miss Beulah Page, Elwin McMaster.

Own a "Dort"—You'll like it.

A. G. Pollard Co.

The Store For Thrifty People

FINE SILK POPLINS

HALF PRICED

OUR ANNUAL SELLING OF REMNANTS OF FINE SILK POPLINS BEGAN YESTERDAY

Thousands of yards of this most popular of the heaviest silk fabrics we offered, and in spite of the inclemency of the weather, yesterday's selling was one of the most satisfactory we have ever held.

WE OFFER

$3.00 to $5.00 Grades, 24 Inches Wide—

Only **$1.69** a Yard

$6.00 to $10.00 Grades, 40 and 45 Inches Wide—

Only **$3.39** a Yard

Put up in desirable lengths for making Suits, Coats, Skirts, Waists, Dresses and Wraps. A most attractive selection of colors is here, even after the rush of yesterday.

SILK DEPARTMENT

Palmer Street — Right Aisle

WE'VE PLENTY OF WHITE THREAD—NOTION SECTION — STREET FLOOR

COMMUNITY SERVICE; GIRLS' BRANCH

At 7.15 this evening in the club headquarters of the girls' branch of the Lowell Community Service the home nursing classes will be resumed. All those who are members of the class will ahve to give extra effort to catch up with instructions which have been delayed recently on account of the bad weather conditions. Miss Florence Crimmings, the instructor, expects a good attendance.

On Saturday afternoon at 4 o'clock the April meeting of the women's executive committee of the girls' branch will be held in headquarters in the Runels building. Md. Otto Hockmeyer, president of the Lowell Community Service, Inc., will be present at this meeting to explain the plans and activities as they now stand, in connection with the community service work here. It is expected that the officers and chairmen of the standing committees of the club will attend this meeting.

FRENCH AVIATOR FLIES 147 MILES PER HOUR

PARIS, April 8. (Havas)—Henri Roget, a widely known aviator, has established a record by flying from Paris to Lyons in one hour and 50 minutes, his speed being estimated at 147 miles per hour.

The Armour Oval Label takes the guesswork out of food buying.

A Lesson in Good Buying

WITH this famous trade-mark as a guide, mother can safely send the children to market, for she knows *any* food marked by this label is *dependable—satisfactory—top-grade.*

They are time-savers, too, for many of these delicious foods are ready cooked, and others need but little preparation. Ask your dealer for Armour Oval Label Foods—today—Star Ham and Bacon; Prepared Meats; Canned Soups; Fish; Fruits and Vegetables; Vegetole; "Simon Pure" Leaf Lard; Oleo-Butter; Evaporated Milk—and scores of others that give your daily menus new variety and new goodness.

Write to the Armour Department of Food Economics, Chicago, for interesting menus and cooking recipes.

ARMOUR & COMPANY

W. A. KIERSTEAD, MANAGER
2 Thorndike St., Lowell. Tel. 5790

356 YEARS AGO

William Shakespeare Was Born

He quoted Jewelry and Silverware as the most appropriate and lasting gifts for weddings and anniversaries.

The most up-to-date line at most moderate prices can be found at

RICARD'S

123 Central Street

THE GIFT HOUSE

SUPERIOR COURT

Action of Contract Brought by Felix Albert

An action of contract in the sum of $2,000, brought by Felix Albert against Narcisse Clairmont, is the case that went to trial at this morning's session of the superior court. The plaintiff claims that some time in June, 1918, he entered into an agreement with the defendant by which the two were to purchase a tract of timber land in Pelham, N. H., the defendant to furnish the money and the plaintiff to pay him back his half in two payments, $500 after two months and the balance four months later. The plaintiff claims the land was purchased and he started cutting wood, selling it at his yard in Lowell. After he had cut wood for some time, the plaintiff alleges that the defendant stepped him from doing any more work on the land and shortly afterward sold the tract to another party.

The defendant denies each allegation contained in the plaintiff's declaration. On the witness stand Mr. Albert testified that the land was bought and also that between the time of the purchase and the time he was ordered away from the land he cut eight cords of wood and sold the same in Lowell at $14 a cord. He admitted not paying the defendant any money but said the two months' mentioned in the agreement had not elapsed. He said he was ready at any time to fulfill his part of the agreement.

The list of jurors for the April sitting of the jury session of the superior court is as follows:

Elmer Bennett, Dracut; Fred W. Billings, Acton; Rupert L. Blood, Pepperell; Edward Bruce, Tyngsboro; Albert S. Briggs, Tewksbury; William Canole, Dracut; Vetrell Carroll, Lowell; John Damon, Ashby; Albert H. Davis, Chelmsford; Alfred W. Davis, Acton; George T. Dumas, Lowell; George R. Duren, Carlisle; Vernon T. Esten, Littleton; Earl H. Farnsworth, Ayer; Charles Fenwick, Chelmsford; William Foresman, Ashby; Joseph L. Foster, Burlington; Thomas Goodchild, Tyngsboro; Thomas J. Gorman, Woburn; Roland G. Houghton, Littleton; Everett P. Jarvis, Westford; John R. Kennedy, Dunstable; George A. Kimball, Westford; Gilbert H. Kittredge, Tewksbury; John E. Maguire, Lowell; Thomas Mahoney, Jr., Lowell; Peter Manning, Woburn; Henry P. Mead, Ayer; Timothy E. Murphy, Woburn; Samuel F. Perry, Wilmington; William H. Potter, Lowell; James A. Ruth, Billerica; Frank W. Snell, Shirley; Wallace F. Upton, North Reading; George A. Wilder, Townsend, and George Adams Woods, Winchester.

PLUMBERS WARNED

Agent Francis J. O'Hare of the board of health, warns all licensed journeymen and master plumbers in Lowell, that the state law requires them to renew their licenses on or before May 1. Plumbers should register with the local board of health for such renewal, and the license will be granted by the state board of plumbing examiners. The fee is 50 cents.

Own a "Dort"—You'll like it.

Board Has No Power

Continued

salary could be made retroactive, according to the city solicitor, would be by legislative action. His opinion to the city auditor in full is as follows:

April 7, 1920.

J. Joseph Hennessy, Esq.,
City Auditor,
Lowell, Massachusetts.

Dear Sir: I beg to acknowledge receipt of the following communication from you:—

Lowell, Massachusetts,
April 3, 1920.

William D. Regan, Esq.,
City Solicitor,
City of Lowell, Massachusetts.

Dear Sir:—The following notice was received by me, as city auditor, from the secretary of the school committee, to wit:—

April 1, 1920.

My dear Mr. Hennessy:

At a meeting of the school committee on April 1, 1920, the salary of the superintendent of schools was fixed at $4600.00 a year, dating from January 1, 1920.

Very truly yours,
HUGH J. MOLLOY,
Secretary of the School Committee.

Mr. J. Joseph Hennessy, Auditor, City of Lowell.

In pursuance thereof I desire to be instructed as to the procedure in the premises. Furthermore, inform me if it be legal to make the salary of an administrative officer pursuant to Section 37, of Chapter 645, of the Acts of 1911 retroactive?

I refer you, moreover, to Section 52, of said Chapter 645, in relation to school superintendent.

Please let me know at your earliest convenience. Respectfully,

J. JOSEPH HENNESSY,
City Auditor, City of Lowell.

In answer to the query contained in the second paragraph of your communication, I would inform you that it is my opinion that it is illegal to make the salary of an administrative officer, as defined by Section 37, Chapter 645, Acts of 1911, retroactive, in view of the specific language contained in Section 50 of said chapter.

You refer further in your communication to Section 53 of said chapter, which deals with the selection of a superintendent of schools, and, in view of said reference and your conversations with me, I am treating your communication as a query in the matter of the vote of the school committee referred to in your said communication.

At the outset I assume, in the absence of a copy of the vote of the school committee, that it was a vote in ordinary form with a statement that the payment of said salary or increase in salary should date from Jan. 1, 1920. I am informed that the practice of the school committee of the city of Lowell in relation to the salary of the superintendent of schools is that the salary is not established yearly by a vote of said committee for a period limited to the calendar year in which the vote is passed, but that the salary when once established by vote the school committee remains as established, unaffected by succeeding years' until changed by another vote.

The municipal council, the school committee, or any other board in whom power is vested by the legislature to regulate salaries and compensation for officers and employes of the city, has only such power and authority as are specifically granted it by the legislature, or as are inherently necessary for the performance of the duties and obligations of said council, committee or board, and to fulfil the object of its existence as contemplated by law.

The cases have repeatedly laid down the principle that money paid for past service, exclusive of and in addition to the salary or wage established for such service is a bonus or a gratuity, and that no officer or board in the absence of express sanction of the legislature has the right or authority to grant such a gratuity or bonus.

I cannot find any provision of our charter or of existing laws that vests in the school committee the power to grant for services rendered a gratuity in the form of compensation or other designation of any sum of money exclusive of the wage or salary established for services rendered.

It is my opinion, therefore, that the school committee has no power to establish a salary and make the same retroactive, and that any such attempt of creating a retroactive provision on the establishment of a salary is void and of no effect, insofar as the retroactive provision of said vote is concerned. Sincerely yours,

WILLIAM D. REGAN,
City Solicitor.

Would You Gain a Pound

A Week for Three Months?

Then begin taking regularly three grain hypo-nuclane tablets, which are made from a health-germ of ordinary yeast and combined with hypophosphites and an absorptive phosphorus.

Physicians and chemists assert that this tablet is very largely used for increasing the weight and improving the nervous system because of its aid to digestion, assimilation and absorption. The food elements which go to make blood and solid tissue is retained when this treatment is regularly used for several months. Most apothecary shops supply them in sealed packages.

Shots Fired

Continued

commanded by General Erhardt, has left Stettin for the Ruhr region.

Charge With Bayonets

FRANKFORT April 7 (By Associated Press).—This afternoon's clash in the Schillerplatz between French troops and the population, resulting in the killing of six Germans and the wounding of some two score others, was followed by a strong display of French military force which resulted in the restoration of order by the time darkness had set in.

It was a rumor that the French had been forced by the pressure of the allies and the United States to withdraw from the city that started the disorder. The crowd jeered and taunted teh troops, yelling "You've got to get out" at the Senegalas, who were patrolling in front of the guard house on the shore. A French officer ordered the crowd to disperse and when the order was ignored a machine gun was brought into play.

The firing attracted a great crowd to teh square, encircling the troops. The French then began to bring up reinforcements, four tanks between solid columns of soldiers rolling in ready for action. The reinforcements went up the main street towards the scene. Troops with fixed bayonets cleared the way and a rear guard followed, the officers directing the movement from the centre of the group. One of the tanks was stationed before the Frankfurterhof, where General Sushlelle and other officers are quartered.

The German police aided in the action taken to restore quiet, quickly stationing groups at strategic points to control the crowds.

A French staff officer deplored the happening, in a conversation with the correspondent.

"The French authorities extremely regret this occurrence," he said.

Six Killed In Clash

MAYENCE, April 8.—Official reports relative to Tuesday's disorders at Frankfort, where French troops clashed with a German crowd, killing six persons and wounding 35, have not as yet been received, and accounts of the incident are being accepted with reserve.

A well authenticated report, however, states a force of 200 Moroccan soldiers was surrounded by a threatening mob that gathered in Schillerplatz about 1.30 o'clock in the afternoon. The officer of the force became separated from his men and was hustled off by the Germans and the men, seeing his arms waving above the heads of his captors, believed him in danger. One fired his rifle, and the others charged with the bayonet.

Stores in Frankfort were open yesterday morning as usual, it is said, but were closed simultaneously with the gathering of groups of young men throughout the town. This gave the impression that part of the population was acting in obedience to orders. Incidents occurred in various parts of the city, but exact details have not as yet been learned. A German woman, however, stated that she saw a French guard house threatened by a hostile crowd and that the soldiers had to fix bayonets to free themselves.

It is insisted that responsibility for the disorders does not lie with the whole population of Frankfort. A Frenchman who knows the city well affirms that half of the citizens are favorable to the French, a quarter are indifferent and the remainder are hostile.

A report was spread here yesterday that the United States had sent an ultimatum to France about the occupation of Frankfort. French and American officers and men, however, are on most cordial terms and Major General Henry T. Allen, commander of United States troops at Coblenz is coming here on Thursday to take luncheon with General De Goutte.

Rock Slide in Panama Canal

PANAMA, April 8.—A rock slide in the Panama Canal at Cucaracha is holding up the steamers Megantic and Hemnera. It is expected the rock will be blasted out Thursday.

Street Department

Continued

ly desirable residential district is going to waste.

"The time is coming," said the commissioner today, "when the street and sewer departments will have to have railroad facilities. Our larger cities are beginning to see the advantages of operating their own contracting plants and asphalt plants have already been set up in many communities as was explained at a recent meeting of the municipal council. Now that the Locks and Canals has put much of its land on the market, I think the city should hunt about for a desirable location as centrally located as possible where railroad facilities will be available and there establish a street and sewer department yard.

"The present headquarters in Broadway is not blessed with railroad tracks and is not convenient to all sections of the city. The ideal site, in my opinion, would be in Jackson street. There is some vacant land there; I don't know who owns it but I think the matter should be looked into.

"As for the Fletcher street ledge, that is being used now merely as a storage place. There are acres of land there that might house a large number of people if given up by the city and it is in a most desirable location. The Dracut ledge could give us whatever accommodations we are now getting from Fletcher stregt as far as storage goes. When there is so much talk about shortage of houses I think it would be well to consider turning the ledge into revenue-paying property. I haven't any doubt that it would be built up immediately if it got into the hands of private individuals."

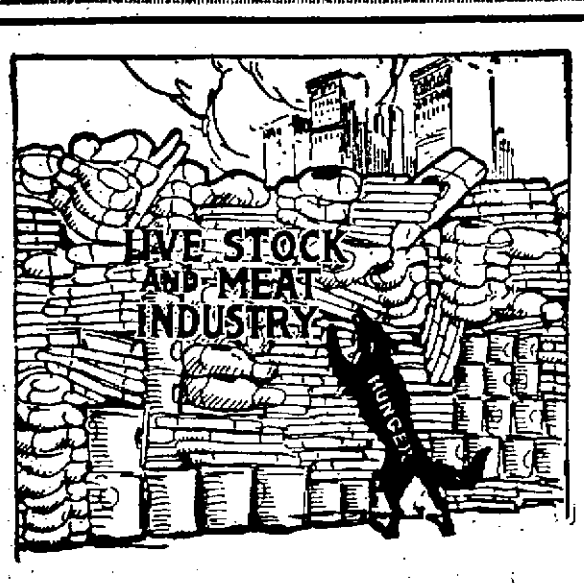

Fighting Hunger

Hunger is never more than a few days away from the American people.

The coal strike showed us what a narrow margin the country goes on, even in a non-perishable necessity which can be stored.

Swift & Company is engaged in the business of fighting hunger.

From coast to coast, from the Great Lakes to the Gulf, the lines of defense are drawn—packing plants at strategic points; branch houses in four hundred towns and cities; hundreds of car routes; thousands of refrigerator cars; tens of thousands of loyal men and women expert in their work.

Day by day, hour by hour ceaselessly, this fight, your fight, goes on. Yet so smoothly, surely and victoriously that you, unaware how close hunger always is, are as certain each night of tomorrow's meat as you are of tomorrow's sun.

And so economically is this done that the cost to you for this service is less than three cents a pound of meat sold. The profits shared in by more than 30,000 shareholders whose money makes the victory possible is only a fraction of a cent a pound on all products.

If hunger did not make it necessary for us to fight this fight in the best possible way for all concerned, the competition of hundreds of other packers, large and small, would compel us.

Swift & Company, U. S. A.

Lowell Local Branch, 572 Dutton St.
J. E. Wolf, Manager

SWIFT & COMPANY U.S.A.

After Easter Sale

Friday and Saturday

For these two days we are offering specials at prices far below regular prices.

LADIES' SILK UNDERWEAR

$5.98 Envelope Chemises, crepe de chine, $3.98
$5.98 Envelope Chemises, jersey silk..... $3.98
$6.98 Envelope Chemises, satin..... $4.98

LADIES' SUMMER WEIGHT UNION SUITS
(Lace and Tight Fitting Knees)

79c value 49c
98c value 69c
$1.50 value, better quality..... 98c

LADIES' NIGHT GOWNS

$1.50 Muslin Night Gowns, embroidery front, short sleeves 98c
Muslin Night Gowns, embroidery front, trimmed sleeves, $2.00 and $2.50 values..... $1.50
Night Gowns, lace and embroidery front and sleeves, big values, from.....$2.00 to $3.00

LADIES' WAISTS

$1.79 and $2 White Cotton Shirt Waists, 98c Up
$6.98 Crepe de Chine Waists..... $4.98
Fine line of $6.98 Georgette Waists..... $4.98
Fine line of Georgette Waists from $7.98 Up to $10.00

LADIES' CHEMISES

$1.50 Envelope Chemises, embroidery trimmings of about 1½ inches..... 98c
$2 and $2.50 fine quality Envelope Chemises, $1.50
Extra good quality White and Flesh Envelope Chemises, lace and embroidery trimming, $1.98

LADIES' HOSIERY

$1.25 and $1.50 All Silk up to Knees Hosiery, all colors, no black, seconds, at..... 59c
$1.50 Full Fashion Seam Back, Black Hose, $1.00
50c Black Ipswich Hose..... 29c
50c Gray and Brown Lisle Hose..... 29c

CHILDREN'S HATS, BONNETS, ROMPERS

Misses' Straw Hats.....$1.98 to $2.98
Children's Straw Hats, all colors, 59c, 98c, $1.98
Children's $2.00 Best Grade Rompers..... $1.25
$1.00 and $1.25 Bonnets..... 49c

LADIES' VESTS

25c Summer Vests, 2 and 1 rib, seconds, 2 for 25c
50c Vest Bodice, with tape..... 29c
75c Lace Trimmed Vests..... 39c

LADIES', APRONS, BLOOMERS, BRASSIERES

$1.50 Black Skirt Aprons..... 98c
$1.25 All Over Chambray Aprons, striped, 98c
Women's 79c Jersey Bloomers.....49c
50c and 75c Bandeaux, Brassieres..... 39c

MEN'S SHIRTS, ETC.

Men's Blue Chambray Shirts, valued at $1.79, $1.25
Men's $2 and $3 Silk Ties, best quality..... 98c
Men's 25c Colored Cotton Hose..... 15c

BOYS' FURNISHINGS

Boys' $1.25 Gingham Blouses, white and striped, 69c
75c Best Lisle Suspenders..... 49c
Boys' 50c Suspenders 25c

CHILDREN'S COATS

Children's Coats in serges, cashmere and crepe, $4.98, $5.98 to $6.98
Children's Coats in poplin and corduroy, $2.98 Up

CHILDREN'S DRESSES

$2.00, $2.50 and $3.00 Colored Dresses, sizes 6 to 14 ..... $1.49 Up
$1.50, $2.00 and $3.00 Colored Dresses, sizes 2, 4, 6 ..... 98c Up

DEHNEY & CO. —Open Evenings— 285 MIDDLESEX ST.

AFTER EASTER SALE

Thursday, Friday and Saturday, April 8th, 9th and 10th

WE SHALL OFFER ABOUT ONE HUNDRED AND FIFTY TRIMMED HATS FOR

$3.98, $4.98, $5.98

Splendid Assortment of Large Black and Colored Hats —The kind you have to pay $15 to $25 for in most stores. Our price from ..... **$9 to $14**

We manufacture all our Hats, and you know even the wholesalers buy their hats from the manufacturers. We sell them. That's why our prices are lower than others.

NICE LINE OF CHILDREN'S HATS

$1.98 to $4.98

HEAD & SHAW

The Milliners 161 Central St.

Orders for Coal

I am pleased to take orders on all sizes, for strictly fresh mined "Company" Coal due to arrive

STOVE AND NO. 1 NUT, per ton.....$15.25
EGG AND BROKEN.....$14.75
NO. 2 NUT.....$13.95
BUCK WHEAT $12.20

Daniel T. Sullivan

POSTOFFICE AVENUE

ANNIVERSARY SALE

At the BOSTON LADIES' OUTFITTERS

Starts Friday Morning at Nine O'Clock

LADIES! For BIG VALUES on New Spring SUITS, DRESSES, COATS, WAISTS HATS, SKIRTS, and Children's Coats and Dresses, *be here early*

EVERYTHING AT LOWEST PRICES POSSIBLE

See Friday's Papers BOSTON LADIES' OUTFITTERS Don't Miss This Sale

96 MERRIMACK STREET 45—49 MIDDLE STREET

MATRIMONIAL

Mr. John F. Carbonneau and Miss Marie Anne Poitras were married yesterday at St. Joseph's church by Rev. Armand Baron, O.M.I. The bride wore georgette trimmed with pearls and veil. She was given away by her uncle, Mr. Arthur Jalbert, while the groom's witness was Mr. Antonio Turcotte. At the close of the ceremony a reception was held at the home of the bride's uncle, 221 Aiken street. The happy couple will make their home at 485 Moody street.

Quinn—Quinn

The marriage of Mr. William H. Quinn and Miss Margaret M. Quinn took place April 5, the ceremony being performed at St. Patrick's rectory by Rev. Dr. James Supple. The bride was attired in white satin and wore a veil caught with lilies of the valley and carried a shower bouquet. The bridesmaid was Miss Mary Mulligan who wore pink georgette and carried pink roses. Mr. Cyril McNulty of Newark, N. J., acted as best man. After the ceremony a reception was held at the home of the bride's mother, Mrs. Mary Quinn, 241 School street. There was a number of out-of-town guests present, including Mayor Golden of Woburn, and Mr. Frank Lynch of Elizabeth, N. J. Later the happy couple left by automobile for Boston, New York, New Jersey and Atlantic City and upon their return they will make their home at 57 Hall street, this city.

Bradley—Glynn

Mr. Henry Bradley and Miss Helen Glynn were married April 5, at St. Patrick's rectory, the ceremony being performed by Rev. Dr. James Supple. The bride was attended by Miss Effie McLaughlin, while the best man was Mr. Edward Bradley of Connecticut, a brother of the groom.

ASPIRIN FOR COLDS

Name "Bayer" is on Genuine Aspirin—Say Bayer

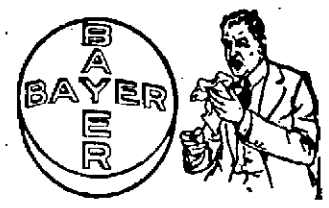

Insist on "Bayer Tablets of Aspirin" in a Bayer package," containing proper directions for Colds, Pain, Headache, Neuralgia, Lumbago, and Rheumatism. Name "Bayer" means genuine Aspirin prescribed by physicians for nineteen years. Handy tin boxes of 12 tablets cost few cents. Aspirin is trade mark of Bayer Manufacture of Monoaceticacidester of Salicylicacid.—Adv.

PUTTING UP NEW STREET SIGNS

Commissioner Dennis A. Murphy of the street department, believes in signs and just for that reason he has had a number of his men busy for the last few weeks taking down battered and faded street signs in various parts of the city and replacing them with up-to-date standards fresh from the department's paintshop.

Sixty old signs have been replaced so far, and many more are scheduled for consideration. All street signs in Bridge street, from Willard to First street, have been replaced and all signs in Lakeview avenue, as far as the Dracut line, have been taken down and new ones will be substituted at once. Various other sections have also been taken care of and the work will continue as long as funds are available. It has been many years since any wholesale improvement of the signs has taken place.

PRETTY GOOD PIECE OF WORK—WE'LL SAY

The fellow who said that there's nothing new under the sun was all wrong, according to Lowell folks who paused on their homeward journey last night, to watch for a moment the moving of the lunch cart formerly located at the Arlington hotel, to its new location on upper Chelmsford street.

The cart was carried on a low truck, of the kind ordinarily used for this purpose, but the wheels of the truck were of solid wood, with no spokes, the result of the handiwork of John B. Moran, a local carpenter and contractor, who, being pressed for time, fashioned the wheels aforesaid from small wooden planks.

Mr. Moran's wheels stood the test, too, for at an early hour this morning, the cart arrived safely at its destination with the wheels perfectly intact. A large motor truck was used to pull the cart to its new location.

Strike Spreads

Continued

ing at such strategic gateways as Buffalo and Kansas City and at such industrial centers as Joliet and Decatur, Ill., and Gary, Ind.

Strikes were threatened today at Milwaukee, St. Louis and East St. Louis, gateways to the northwest and the southwest. Strikers predicted also that 25,000 men in northern New York would join them, cutting off freight traffic from Buffalo to New York and Boston.

The yardmen's association, the insurgent organization which called the strikes was forming branches in numerous terminal centers, reports indicated and H. E. Reading, its general organizer announced that the Railway Clerks and the Freight Handlers' brotherhoods would take strike votes Saturday.

Railroad brotherhood officers who came to Chicago to assist railroad managers to break the strike, declared that reports for today would reveal traffic in Chicago yards to be at least 60 per cent. normal. The strikers, however, claimed that by tonight, no switch engine would be operating in the Chicago district.

Strike Illegal, Says Lee

A bulletin that the strike was illegal, sent out by W. G. Lee, president of the Brotherhood of Railway Trainmen was on bulletin boards of the New York Central lines today. William S. Carter, head of the firemen, and Warren S. Stone, grand chief of the engineers, joined Lee in announcing that the railroad brotherhood officers demanded that brotherhood members carry out their contracts.

Arrangements were made for a conference today at Cleveland between the chiefs of the Brotherhood, of Railroad Trainmen, Locomotive Engineers and Locomotive Firemen and Enginemen.

Officers of the Brotherhood of Railway Trainmen continued with their plan of bringing loyal members to Chicago to take the places of strikers. A despatch from Sheridan, Wyo., said that members had departed from there to join those from points nearer Chicago.

Industries throughout the Chicago district, had begun to feel the effects of the strike seriously today. Packing house heads said the total number of stockyard employes idle would be between 60,000 and 65,000 if the strike continued until Saturday. Only 80 cars of livestock were received at Chicago yards yesterday.

A motor truck freight service to Illinois and Wisconsin cities was started by one of the packing houses.

Fifty motor truck trains left Chicago at dawn, early loaded with 30,000 pounds of fresh meat billed to nearby towns.

The packing company which inaugurated the service expects to serve its regular routes in northern Illinois and southern Wisconsin in this way. Each train consists of a tractor and three cork-lined refrigerator cars

Embargo at Buffalo

BUFFALO, N. Y., April 8.—An embargo on all freight movement in and out of Buffalo railroad yards went into effect today, and the position of the striking insurgent switchmen was strengthened by refusal of firemen and enginemen to work with switch tenders and yardmen outside the ranks of the strikers, who have organized under the name of the yardmen's association.

A practical suspension of business in livestock at East Buffalo and preparations to suspend operations in the blast furnaces at steel and iron plants because of the embargo on the movement of coke were among the first serious effects of the tieup.

Railroad officials said that no demands had been submitted by the strikers, but it was believed representatives of the men would seek a conference during the day.

Walkout at Toledo

TOLEDO, Ohio, April 8.—Six hundred switchmen here walked out in sympathy with switchmen in other cities today. It is predicted that all traffic will be tied up within 24 hours.

Refuse to Join Strike

NIAGARA FALLS, N. Y., April 8.—Switchmen in the Niagara Falls yards today declared their loyalty to the Brotherhood of Railway Trainmen and refused to join the yardmen's strike. A committee of 50 from Buffalo made the unsuccessful plea for a walkout.

REV. ARTHUR L. HOWE DEAD

FITCHBURG, April 8.—Rev. Arthur L. Howe, pastor of the First M. E. church in this city during the past year, died today after an illness of many weeks. He was 52 years old, and his first pastorate in the New England conference was in Winchendon in 1897. He was located in Chelsea previous to coming to this city.

COUGHED UNTIL HE WAS WEAK AND THIN

Has now gained 44 pounds, and says he's absolutely well

"A year ago I was down with pneumonia, which left me with a deep-seated cough. My doctor said he couldn't do me any good, and I would have to go to Colorado. I went but I didn't improve, and at the time I left the hospital I was a mere skeleton.

"I met a person who had used Milks Emulsion and he asked me to try it. I have now taken 21 bottles and have gained 44 pounds in weight and I am today in as good, sound health as I ever was in my life."—J. H. Johnson, 516 No. 32d St., Mattoon, Ill.

To give your body strength to resist disease, try building it up with Milks Emulsion. A trial costs nothing.

Milks Emulsion is a pleasant, nutritive food and a corrective medicine. It restores healthy, natural bowel action, doing away with all need of pills and physics. It promotes appetite and quickly puts the digestive organs in shape to assimilate food. As a builder of flesh and strength, Milks Emulsion is strongly recommended to those whom sickness has weakened, and is a powerful aid in resisting and repairing the effects of wasting diseases. Chronic stomach trouble and constipation are promptly relieved—usually in one day.

This is the only solid emulsion made, and so palatable that it is eaten with a spoon like ice cream. Truly wonderful for weak, sickly children.

No matter how severe your case, you are urged to try Milks Emulsion under this guarantee—Take six bottles home with you, use it according to directions and if not satisfied with the results, your money will be promptly refunded. Price 60c and $1.20 per bottle. The Milks Emulsion Co., Terre Haute, Ind. Sold by druggists everywhere. Sold and guaranteed by Fred Howard, 197 Central St.—Adv.

SAYS ONLY ONE SURE WAY TO END PILES FOREVER

Internal Treatment Gives Absolute Relief From All Pain and Suffering. Has Never Failed To Effect a Cure—Guaranteed

For years it has been proved that so-called external remedies applied to or inserted in the rectum cannot cure piles, and at the best can only give temporary relief. Surgical operations also do not remove the cause, but simply the formation.

This wonderful prescription, known as Miro Pile Remedy, is so efficient in the treatment of piles, that even chronic cases of from 20 to 30 years' standing with profuse bleeding have been completely cured in from three to ten days. Think of it! Just a few doses of a carefully balanced prescription and the most persistent case of piles is absorbed, never to return.

All pharmacists dispense Miro or can get it for you on short notice, and anyone who is disappointed with its use can have their money refunded.

IMPORTANT—What is known as itching piles are not piles in the true sense of the word, although this condition may accompany a true case of piles. —For this condition Miro Pile Ointment has been prepared as in such cases it is not necessary to take the internal prescription. Fred Howard sells it on the money-back if dissatisfied plan.—Adv.

Very Effective Method for Banishing Hairs

(Modes of Today)

At very little cost any woman can rid her face of hairy growths if she will use the delatone treatment. This is made by mixing some water with a little powdered delatone. This paste is spread upon the hairy surface for 3 or 3 minutes, then rubbed off and the skin washed, when every trace of hair will have vanished. No harm results from this treatment, but care should be used to buy real delatone.—Adv.

RIALTO

Spring Suits

AT LAST, just the good news that you have been waiting for. We place on sale Friday morning, at 9 o'clock, 150 Suits in the season's finest styles, all wool materials and beautifully lined throughout with the finest quality silks—styles for every figure. These suits sold up to $50.00 and REMEMBER, there's only 150 in this splendid lot of Suits for only

$29

This is your opportunity to get a $50.00 Suit for $29.00—Don't pass it by.

During this sensational Suit Offering, we are putting on several specials in our Coat Department at three very special prices—

Sport Coats at $15.75, $19.75 and $24.50

Hundreds of Others at $27.50, $32.50, $39.50 and up.

Hundreds of BEAUTIFUL DRESSES, youthful and distinctive styles. Choose early—the advantages are many. **Many Samples.**

A Wonderful Lot of DRESSES at $19.00 WORTH $27.50

Also Some Very Smart Satin Dresses at $24.50, Worth Much More

A WONDERFUL ASSORTMENT OF SUMMER FURS

RIALTO

CLOAK AND SUIT STORE

117 Central St. Opp. Strand Theatre

FRED J. NEVERY, Manager.

25 DOZ. SEMI TAILORED WAISTS Also Buster Brown Collars at $2.98

OPEN FRIDAY NIGHTS TILL 9.30

Is There a Prospect of Clothing Prices Going Lower? Not at Present---

The retail distributor of Men's Clothing, in common with all other merchants, necessarily figures his charges on the basis of cost. With the prevailing valuation of fabrics and the high cost of labor engaged in the production of clothing, the retailer is confronted with a cost condition over which he has no control.

Therefore, while we are sincerely concerned over high prices, we cannot foresee any reduction in them until these conditions—cost of material and cost of workmanship—are materially reduced.

In the meantime, we urge buying clothing that you know will give service. Do your buying at a dependable store—Buy one suit instead of two, but buy clothes that will give you wear and satisfaction.

You'll be certain of this if you make this store your headquarters for your Spring buying.

DEPENDABLE Men's and Young Men's SUITS

$45 $50 $60

Others as low as $30 and up to $70.

Our Friday Night 4-Hour Cash Specials Resumed

Friday nights from 5.30 to 9.30 this store affords an opportunity for its customers to save many dollars on their weekly purchases. With the existing high prices today these specials mean more to shrewd buyers than ever before. Take advantage of these savings Friday night from 5.30 to 9.30 only---

Men's $50 Suits..... $44.50
Men's $15 Raincoats, $12.75
Men's $7 Pants..... $5.95
Men's $5 Hats..... $3.95
Men's $2.50 Caps..... $1.95
Men's $2 Negligee Shirts, worth today $3..... $1.69
Men's $1.00 Neckwear.... 79¢
Men's 75c Suspenders.... 59¢
Men's 15c Handkerchiefs, 6 for 69¢
Men's 65c Stockings..... 55¢
Men's $2 Spring and Summer Union Suits..... $1.69
Men's $2.50 Heavy Blue Overalls $1.95
Men's $1.75 Black Work Shirts, $1.49

Ladies' $59.50 Suits...$51.50
Ladies' $39.50 Silk or Serge Dresses..... $32.50
Ladies' Cotton Voile Waists, values up to $2.98..... $1.98
Ladies' Heatherbloom Petticoats, values up to $3.98.... $1.98
Ladies' $29.50 Plaid Skirts, $22.50
Ladies' $7.98 Silk Petticoats, $6.25
Ladies' $3.98 House Dresses, $3.49
Boys' $19.50 Suits....$15.50
Boys' $2.50 Wool Pants, $1.95
Boys' $1.25 Waists..... 95¢
Boys' $1.50 Caps..... $1.29
Boys' 49c Stockings..... 42¢
Boys' $1.65 Overalls.... $1.49

MEN'S LAUNDERED COLLARS Discontinued Styles 15c 2 for 25¢

LADIES' THREAD SILK STOCKINGS Worth Today Up to $2.00, At 98c

Boys' Spring Suits

All Guaranteed to Give Satisfaction

AT

$12.50 $14.50 $16.50

And Up to $29.50

Merrimack Clothing Company

ACROSS FROM CITY HALL OPEN FRIDAY NIGHTS

"Safe Yet Fascinating" Is Bowery Saloon Opened by Salvation Army

The "Boozeless Saloon" at 225 Bowery, and its Founder, Commander Evangeline Booth.

BY EVANGELINE BOOTH,
Commander of Salvation Army in United States

NEW YORK, April 7.—Man is essentially an amiable animal. He loves companionship, congeniality, and most of all he loves to talk and to be listened to. It is that elemental desire which sends the rich man to his club and the poor man to the corner saloon.

Poor Man's Club

There is nothing essentially evil in the saloon today. With liquor legislated out of existence, it is merely a serpent with its fangs drawn out, just as graceful, sinuous and fascinating as ever—but safe. Furthermore, it is the only place where the poor man can fraternize with his friends, discuss the League of Nations, the baseball situation, exchange ideas on the future of the country and the general welfare of the world.

Slowly Disappearing

But now that John Barleycorn is deceased, the saloons are slowly disappearing. One by one they are closing their doors and depriving the man without means of the club-house he has ever known, to the lasting detriment of the man and of community life.

The Salvation Army has on foot the project of promoting "boozeless" saloons. New York City already has one in existence at 225 Bowery, where the pleasant congeniality and old-time fascination is as evident as ever. There is the tile floor, the mahogany bar, the white-coated bartender, the expensive mirror, everything—except, of course, the drinks.

Popular as Ever

But it is just as popular as any saloon ever was in the prohibition days. Every night the place is crowded with men, and with women, too, who are eager to partake of the food, drink the prohibition drinks, which the Salvation army provides, and to enjoy the spirit of comradeship.

If this saloon is a success, and there is every indication that it will be, the Salvation Army will open others, so will other organizations, and the poor man will not be deprived of his club.

Own a "Dort"—You'll like it.

Raw From Eczema

Why not see what *one* bottle of D.D.D. will do? *We guarantee results.* Itching stops at once. 35c, 60c, $1.00. Try D. D. D. Soap, too.

D.D.D.
THE Lotion for Skin Disease
DOWS' TWO DRUG STORES

One Killed, Two Missing in Explosion

PONCA CITY, Okla., April 8.—C. W. Miller, a chef, is dead and a woman and a man are unaccounted for as the result of a gas explosion which this morning wrecked a restaurant here and caused property damage estimated at $100,000.

Funeral Ship in With American Dead

NEW YORK, April 7.—The transport Nansemond, first American funeral ship from Europe, arrived early today with the bodies of 87 soldiers who died in base hospitals in England during the war. Relatives and friends of the dead assembled at the dock to receive the flag-draped coffins. It was planned to ship all of the bodies to their final resting places during the day.

LABOR DEMONSTRATIONS IN FRANCE MAY DAY

PARIS, April 8.—Labor demonstrations of an imposing nature are expected here on May 1 and it is declared extremists may seek to foment serious trouble. Building trades unions have voted to order all constituent organizations to give support to whatever action the General Federation of Labor may decided upon relative to the May day manifestation and it is asserted that if demands for new working conditions are refused by employers of these workers an effort may be made to transform the strike contemplated for May 1, into a general walkout of unlimited duration for all trades.

WILL ATTACK PICKFORD DIVORCE

RENO, Nev., April 8.—A suit to set aside the decree of divorce granted to Mary Pickford, now Mrs. Douglas Fairbanks, will be filed next week by Atty. Gen., Fowler of Nevada, according to a statement made yesterday by Robert Richards, deputy attorney general, who has been investigating the circumstances under which the decree was granted.

The suit will be based on allegations that collusion and conspiracy were resorted to in conducting the case and that because of the insufficiency of the residence of the other party to the case the court failed to acquire jurisdiction.

"I am satisfied," said Mr. Richards, "that the decree is not valid because the court had not acquired jurisdiction and because collusive conspiracy was resorted to."

Rep. Hale Not Guilty of Murder

MONTPELIER, Vt., April 8.—Representative George O. Hale, who killed his neighbor, H. Lester Morse several weeks ago, was found not guilty of murder by a jury today. The jury was out 18 hours. Morse was shot by Hale as the men approached the boundary of their farms. Hale said that Morse carried a pitchfork in a menacing position and continued to advance, notwithstanding Hale's warning that he would shoot. He fired, he testified, in self defense without intention to injure Morse.

Eggs Nationalized in Soviet Russia

WASHINGTON, April 8.—Eggs have been nationalized in soviet Russia, according to advices to the state department today from Viborg. On March 3, it was stated, Lenine issued a decree apportioning the number of eggs to be delivered to the soviet from each section of the country.

KERR'S GUARANTEED BABY CHICKS
Shipped Direct
From Incubator to You
Safe Delivery Guaranteed
200,000 for April Shipment

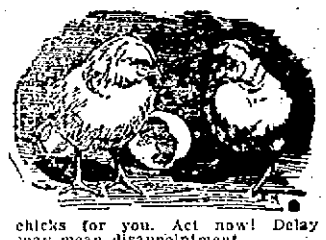

EASTERN-BRED and eastern-hatched baby chicks of real quality—Kerr quality. The popular breeds. All pure-bred.

From healthy, vigorous, productive flocks of breeders kept on open arm range. Hatched in the most modern incubators by expert operators. Priced low. Delivered to you, charges prepaid, in perfect condition.

April chicks are most valued. You can still get them if you order now, direct from this ad. Send 25% of the price and we will reserve the April chicks for you. Act now! Delay may mean disappointment.

	25 chicks	50 chicks	100 chicks
Black Leghorns	$5.50	$10.00	$20.00
White Leghorns	7.00	12.50	25.00
R. I. Reds.....	8.25	15.00	30.00
Barred Rocks...	8.25	15.00	30.00
White Rocks...	8.25	15.00	30.00
Buff Rocks	8.25	15.00	30.00

Beautiful catalog, in colors, free on request. Your copy is ready.

THE KERR CHICKERY, BOX 110, SPRINGFIELD, MASS.
The Chickery is on Elmwood Avenue, West Springfield. Visitors Welcome.

The After Effects of Pneumonia

This is No. 2 of a series of advertisements, prepared by a competent physician, explaining how certain diseases which attack the air passages—such as Pneumonia, Influenza, Whooping Cough, Measles or even a long continued Cold—often leave these organs in an inflamed, congested state, thus affording a favorable foothold for invading germs. And how Vick's VapoRub may be of value in this condition.

Pneumonia attacks the air cells of the lungs. An inflammation is set up and matter is thrown off which causes the air cells to solidify, thus preventing the natural flow of blood thru the lungs. This "backing up" of the blood causes the heart to pump harder, just as stepping on a hose increases the water pressure, which is the reason why, during this disease, the physician watches the overburdened heart so carefully.

After recovery the lungs are filled with a mass of wreckage—the debris of the battle—which must be gotten rid of by a process known as resolution. Frequently, inflamed spots remain, congestion persists, cough hangs on, and the least exposure brings on a cold that is hard to get rid of. If neglected, such damaged air passages may easily develop serious disease of the lungs.

Such cases should always continue under a physician's care and frequent examinations should be made to see that nature is properly continuing the rebuilding process.

Nightly applications of Vick's VapoRub will aid nature in this work. Because Vicks acts locally by stimulation thru the skin to draw out the inflammation, attract the blood away from the congested spots and relieve the cough. In addition, the medicinal ingredients of Vicks are vaporized by the body heat. These vapors are breathed in all night long, thus bringing the medication to bear directly upon the inflamed areas.

Vicks should be rubbed in over the throat and chest until the skin is red—then spread on thickly and covered with hot flannel cloths. Leave the clothing loose around the neck and the bed clothes arranged in the form of a funnel so the vapors arising may be freely inhaled. If the cough is annoying, swallow a small bit of Vicks the size of a pea.

Samples to new users will be sent free on request to the Vick Chemical Company, 222 Broad Street, Greensboro, N. C.

30c 60c $1.20 **VICKS VapoRub** *Your Bodyguard Against Colds*

More Than 17 Million Jars Used Yearly

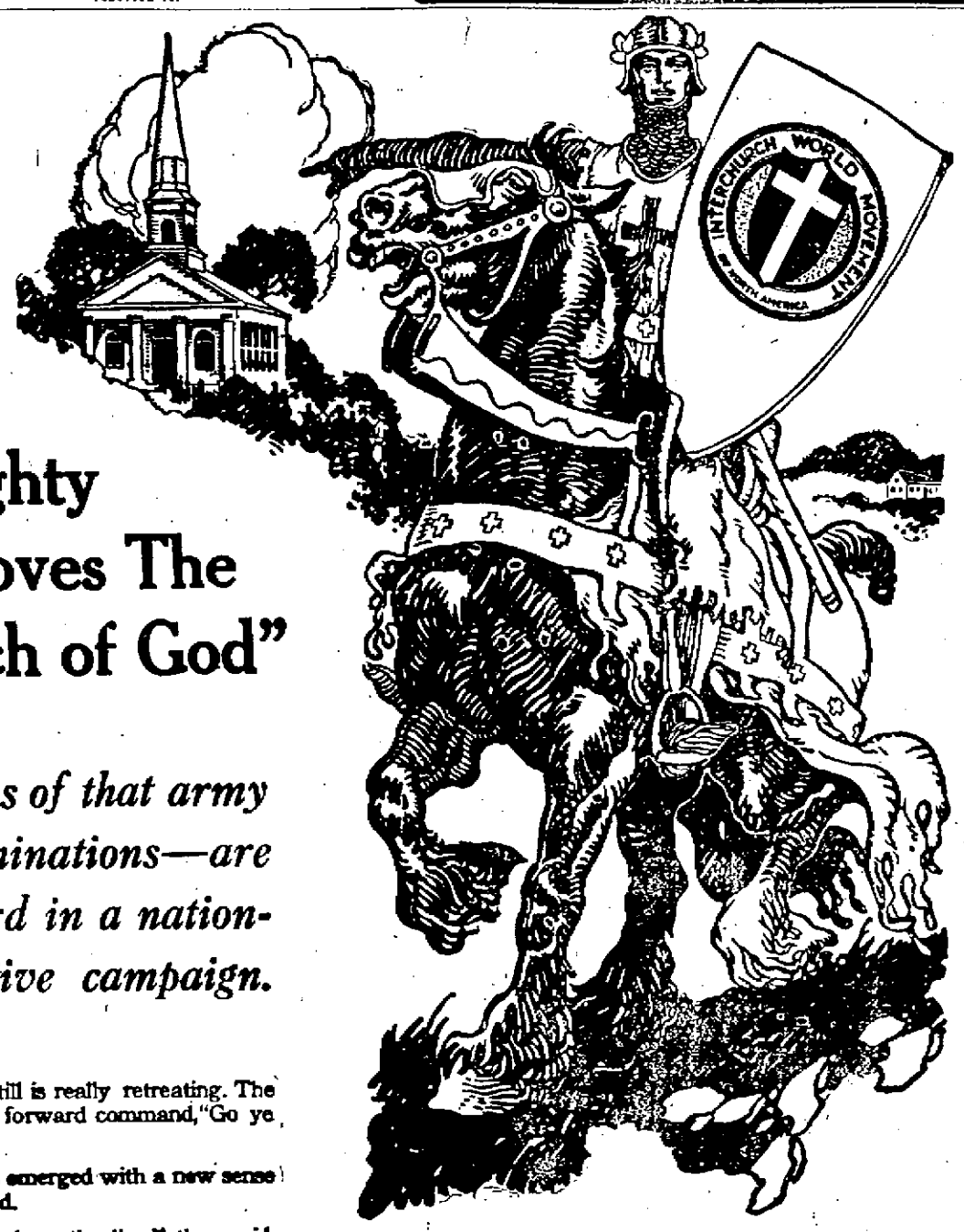

"Like a Mighty Army Moves The Church of God"

Thirty divisions of that army—thirty denominations—are moving forward in a nation-wide cooperative campaign.

THE army that stands still is really retreating. The Master's command was a forward command, "Go ye into all the World."

Out of the war the churches emerged with a new sense of the urgency of that command.

"We must move forward all along the line," they said, and each denomination planned its own "Forward Movement" to deepen the spiritual life of its members and equip itself with money and power.

Then came the greater thought, "It is not enough for us to go forward. We must be sure that there is no duplication of effort; that cooperation prevails; that every man and dollar does its utmost in service.

"We must go forward *together*."

So the Interchurch World Movement was formed—a clearing house through which thirty denominations without sacrificing their identity in any way—can cooperate in the service of Jesus Christ.

FOR MORE than a year trained experts have been at work making a scientific survey of the whole world, and of America county by county.

The churches, for the first time in their history, have the full facts.

They *know* where America is overchurched and where underchurched.

They *know* exactly how they can cooperate in the foreign mission fields to produce the largest results in international education, international health and international good-will.

No business man can study that survey without being impressed by the accuracy and courage with which the task has been approached.

ON THE basis of the survey, the cooperating denominations will unite in a simultaneous financial campaign in the week of April 25th.

The amounts asked for are large in the aggregate; they are small when divided among the church members of the nation—smaller still when you count the whole number of men and women who love America.

The average contribution to the church today is less than three cents per member per day. Think of it. Yet if each person who loves and believes in America will increase his contribution by only a few dollars, the whole amount will be easily subscribed.

Will you do your share for a better America and a better world? Your chance to help is coming in the week of April 25th.

United Financial Campaign — April 25th to May 2nd

The INTERCHURCH World Movement of North America

The publication of this advertisement is made possible through the cooperation of thirty denominations

Sporting News and Newsy Sports

LOWELL WINS FROM THE LEAGUE LEADERS, 6 TO 4

Ferdie Harkins and Ted Lewis developed high class team work in last night's game and Lowell, after getting away to a bad start came from behind and won over the league leading Providence Gold Bugs by the score of 6 to 4.

The game marked the last local appearance of the Providence team now looked upon as sure winners of the pennant, and that both clubs realized its importance was evident from the outset. Providence came here with six men, Thompson reappearing in uniform after a week's lay off on account of illness. He played the final period and scored a goal. Lowell also had six men in uniform, but as Lewis was going in old time form, he stuck to the finish and Davies remained on the bench.

Lewis worked to better advantage than on the previous night, and his work played an important part in the local victory. His driving was a treat, and he took the passes from Harkins, without a slip. In going to the spot he also showed more speed.

Harkins shared honors with Lewis in scoring and also turned in a great exhibition of floor work. He was up and down the floor like a flash and set a terrific pace all the way. Griffith did much effective work in blocking while Barney Doherty was there with bells on at every turn. In addition to displaying real defensive endeavors he injected a little comedy that went big with the house. In goal Pence played up to the mark.

Red Williams and Soxy Lyons starred for the visitors. Williams did much skating and driving and gave the Lowell defense men a busy night. Lyons put forth his usual stone-wall defensive and his artistic maneuvering, forced Lowell to work hard for every goal registered.

The first goal came after a half minute of play, with Lewis the man behind the drive. Providence then landed three in quick order with Williams, Brown and Williams the shooters. This looked bad for Lowell, but shortly after the second stanza opened Harkins came through with a brace that tied the count. Lewis followed with a couple of "beauts" and the period ended with the score 5 to 3, with Lowell in front. The third period brought a goal for each team one by Harkins and the other by Thompson, who had replaced Williams for the final session. The lineup and score:

LOWELL	PROVIDENCE
Lewis lr	rr Williams, Thompson
Harkins cr	cr Evans
Griffith c	c Brown
Doherty l	l Lyons
Pence g	g Hueffner

FIRST PERIOD

Won by	Caged by	Time
Lowell	Lewis	:31
Providence	Williams	1.46
Providence	Brown	6.45
Providence	Williams	8.23

SECOND PERIOD

Lowell	Harkins	3.50
Lowell	Harkins	1.02
Lowell	Lewis	3.32
Lowell	Lewis	6.38

THIRD PERIOD

Lowell	Harkins	12.05
Providence	Thompson	1.15

Summary: Score, Lowell 6, Providence 4. Rushes, Lewis 5, Williams 5, Thompson 1. Stops, Pence 36, Hueffner 43. Fouls, Lyons 2. Referee, Knowlton.

WHALERS WIN ANOTHER

WORCESTER, April 8.—The New Bedford team had an easy time with Worcester here last night when they defeated the locals in a one-sided game. The score was 5 to 1. Gardner and Duggan played a great game. The score:

NEW BEDFORD	WORCESTER
Duggan lr	lr Taylor
B. Hart cr	cr Higgins
Dufresne c	c Donnelly
Gardner l	l Foley
Jette g	g Conley

Summary: Score, New Bedford 5, Worcester 1. Rushes, Duggan 1, Taylor 7. Goals, Duggan 3, Hart 1, Gardner 1, Higgins 1. Stops, Jette 46, Conley 54. Fouls, Dufresne 2, Donnelly. Referee, Devlin.

TIGERS BEAT WITCHES

FALL RIVER, April 8.—Salem was snowed under here last night when the Fall River team met them on the local rink and came away the victors in a 6 to 0 score. The brilliant defense and passing combination of the winners was never solved by the Salem men, though Alexander, Williams and Hardy played a sterling game. The score:

FALL RIVER	SALEM
Pierce lr	lr Alexander
G. Hart cr	cr Williams
Jean c	c Hardy
Cusick l	l Morrison
Blount g	g Lovegreen

Summary: Score, Fall River 6, Salem 0. Rushes, Pierce 6, Alexander 3. Goals, Hart 4, Pierce 1, Jean 1. Stops, Blount 61, Lovegreen 55. Foul, Morrison. Referee, Graham.

POLO LEAGUE STANDING

	Won	Lost	P.C
Providence	55	53	55.1
Fall River	63	57	52.5
New Bedford	58	58	50.0
Lowell	57	53	42.4
Salem	60	62	42.2
Worcester	55	57	40.1

TONIGHT'S GAMES

Lowell at Salem.
Worcester at Fall River.
New Bedford at Providence.

POLO
WORCESTER vs. LOWELL
Crescent Rink — Friday Night

Crescent A. A.
Phinney Boyle vs. Jimmy Duffy
— TONIGHT —
Three Other Good Bouts
Exchange rain checks at Bob Carr's, Central Street

OverAll Cigars
3 FOR 35c

DUFFY AND BOYLE BOX AT CRESCENT TONIGHT

A record turn out is expected at the Crescent A. A. tonight when Phinney Boyle, of Lowell and Jimmy Duffy of New York will meet in the feature number of a high class card. The bout is scheduled for 12 rounds and all look for one of the fastest bouts of the season.

Boyle when in form is a whirlwind and his manager says that never in his career has he been in better condition. He has been training diligently for over two weeks. He was on the road every morning and then hopped into the gymnasium in the afternoon. He has boxed with a number of clever boys and all aver that he is capable of travelling at bewildering speed. Boyle's remarkable battles against Frankie Britt and Chick Simler have brought him into great prominence and a victory tonight will certainly strengthen his claim for a title match with Britt.

Duffy, however, is a tough batter to beat. He is of the tearing in type and fights at a fast clip all the way. He hits hard with both hands and he is always ready to stand in there and trade wallops with an opponent. According to Duffy's manager, the New Yorker is very confident of winning.

Billy Mulvey and Young O'Dowd will appear in tonight's semi-final and Jimmy Demas and Jimmy Marks and Billy Stack and Al Blades are booked for the preliminaries.

Fake Rumor Nailed

Eddie Brennan representing the Crescent A. A. and Jack Leahy in behalf of Boyle called The Sun today and emphatically denied the rumors that Moyle wouldn't go on tonight. Both stated that the Lowell boy is in perfect condition and will positively appear against Duffy tonight. The report that a substitution would be made has absolutely no foundation, declared Messrs. Leahy and Brennan.

Duffy Arrives

Jimmy Duffy, of New York arrived in Lowell this morning. He dropped into The Sun office and announced that he was in fine shape for tonight's bout.

WILSON BEATS REED

Wins Decision in 12-Round Bout—Doyle Wins From Adair—Other Bouts

BOSTON, April 8.—The four bouts that were staged by the Fenway A. A. last night drew about 5000 people to Mechanics building and the fans saw a good show. In the feature number, Johnny Wilson, middleweight champion of New England, defeated Pal Reed in 12 rounds. Both are southpaws and at six last night weighed under 158 pounds.

Wilson never fought better than he did last night. He was fast and shifty, displaying fine headwork, too.

In only one round, the eighth, did Reed have the honors. Near the close in that session he caught Wilson in the mouth with a left uppercut. Wilson blocked many of his punches and at close range landed many short lefts and rights himself. Reed found it hard to get in any punches when in close.

Frank Tillo of the North End defeated Al Calzone of Milford in another 12-round contest. For two rounds Calzone did some good punching, but after receiving a few punches to the body he lost his pep. From the third round to the finish Tillo had all the better of the milling. Once Calzone rocked Tillo for an instant.

Paul Doyle of New York won the decision over Barney Adair of the same city in a third 12-round affair. Adair did not put up as good a battle as he has on previous occasions here.

Steve Kennedy of Lawrence made a good comeback in the curtain-raiser, stopping Johnny Marto in two rounds.

DOWNES LOST TO BROWN

Johnny Downes of South Boston lost his bout with Harry "Kid" Brown of Philadelphia on a foul in the eighth round of the feature bout at the Armory A.A. at the Grand Opera House last night.

In the second round Downes struck Brown low and Referee Harry Edels sent the latter to his corner for a rest. From that point up to the end of the sixth, the boxing was even. In the seventh the Philadelphian had Downes in distress, but the bell saved him.

The eighth round had scarcely begun when Downes drove another low punch and was cautioned. Upon repeating, the bout was stopped and Brown declared the winner.

In the semifinal of eight rounds, Gerard Glaum of Lawrence, substituting for Bert Jones, earned a draw with Johnny Brown of Newport. Young Fay of Roxbury beat Wickie Williams of Chelsea in six rounds and Bernie Turcotte of Fort Strong stopped Young Campbell of the North End in one.

HERMAN TO MEET MOORE

NEW YORK, April 8.—Pete Herman and Pal Moore have been matched to fight 15 rounds to a decision for the bantamweight championship of the world at Vancouver, B. C., on May 30, it was announced here yesterday

COOGAN HAS A SHADE

DETROIT, April 8.—Richie Mitchell of Milwaukee and Mel Coogan of Brooklyn fought 10 snappy rounds in the final here last night, the popular verdict giving Coogan a shade on points. Coogan floored Mitchell with a left to the chin in the seventh.

POLO NOTES

Lowell moved up a few pegs by last night's victory. New Bedford now holds third place.

Lewis was in fine form last night.

Worcester will play here on Friday night.

The Crescent amateurs and the Lawrence team will clash before the league game tomorrow night. Manager Gendron, of the Crescents, is trying to get Sturtevant to play rush for his team. If successful he will add considerable weight to his lineup.

Barney Doherty injected a lot of good comedy into last night's game, but as yet he has failed to come through with that fancy skating exhibition.

Providence made its last local appearance of the season last night. Though defeated the club put up a fine game, and their efforts brought abundant appreciation from the fans.

The Manhattan Billiard and Pool Parlors
St. Charles Hotel, Middlesex Street

Joseph L. Klein has opened his new billiard and pool parlors in the St. Charles hotel and invites his friends, former patrons and the public in general to look his place over. The parlors include the hotel office and two adjoining rooms. All of the tables, cues, balls, etc., are new and up-to-date. The parlors are splendidly lighted and sufficiently large to insure lots of elbow room. Joe is justly proud of his new quarters and has spent a considerable sum of money to make his parlors as inviting as any in this section of the country. He opened his new place of business yesterday.

THE BOYS IN THE OTHER CAR — BY GROVE

RETURN TO WORK

Pittsfield Weavers Win Demands—Plant Reopens

PITTSFIELD, April 8.—Weavers employed at the Taconic mill operated by James and E. H. Wilson, who have been on strike for a week, returned to work this morning, their demand for abolishing of the cop price system having been granted. The entire plant had been closed since Monday.

MR. BELLEMORE IS SOME BOWLER

One of the highest—if not the highest—three-string totals ever rolled by a local pin-toppler, was registered last evening in a match game between the Boarding Room and Hose Knit teams of the Lawrence hosiery when Bellemore of the first named quintet hung up a total of 393 for three strings, his high single being 150. The result of the clash was a draw, each team securing two points. Score:

HOSE KNIT

Hague	91	105	87	286
Senior	97	119	99	315
Taylor	92	100	83	275
Swindells	93	89	101	283
Akerley	65	97	95	265
Totals	446	513	468	1427

BOARDING ROOM

Pinault	99	105	100	304
Lafontaine	108	82	85	275
Borque	87	113	95	295
Bellemore	150	111	132	393
Geoffroy	85	94	93	271
Totals	529	505	464	1541

JACK JOHNSON TO FIGHT

LOS ANGELES, Cal., April 8.—Jack Johnson, formerly heavyweight champion, now at Tijuana, lower California, will be given an early match either at Tijuana or Mexicali, according to Tom Jones, who announced yesterday that he had been engaged as matchmaker by the Dato Brothers, sport promoters and brother-in-law of Gov. Estaban Cantu of lower California.

BRITISH GOLFERS HERE

CHICAGO, April 8.—Harry Vardon and Edward Ray, British golf players, will compete in the American national open championship at Toledo and in other tournaments, Philip Gaudin, professional at the Skokie Golf club here, announced today he had been informed. The British pair also will play Chas. (Chick) Evans and Gaudin on the Skokie course, Gaudin said.

TO MANAGE ALBANY

ALBANY, N. Y., April 8.—Announcement is made that William McCorry has been signed as manager of the Albany Eastern league baseball team. McCorry played with Pittsfield, Mass., in the same league last year.

HURRY UP

Get your seed early and avoid disappointment. Time to plant Peas. Most satisfactory results obtained from the following strains:

POTLATCH TELEPHONE
EXCELSIOR GRADUS
First and Best
MIXED SWEET PEAS, oz. 10c

Adams Hardware
AND PAINT CO.
414 Middlesex St. Near Depot

GERMANS GIVE UP SHIPS

Two More Warships Surrendered—One to be Turned Over to U. S.

LONDON, April 8.—The German battleships Nassau and Ostfriesland arrived in the Firth of Forth yesterday, thus constituting the commencement of the surrender of the remainder of the German warships under the terms of the treaty of Versailles.

Ultimately the Ostfriesland will be turned over to the American government and the admiralty is awaiting instructions from Washington regarding the date the vessel will depart for America.

The battleship Ostfriesland was placed in commission in September, 1919. Her normal displacement is 22,800 tons, her length being 546 feet and her beam 93 feet. The complement of the vessel is about 1100 men.

ANNOUNCES MAKEUP OF NEW TURKISH CABINET

CONSTANTINOPLE, April 6.—Damad Ferid Pasha was formally inducted into office as grand vizier today, and announced that he would, in addition, hold the portfolio of minister of foreign affairs. The cabinet as chosen follows:

Minister of justice—Ali Ruchid Bey.

Minister of marine and war (ad interim)—Mehmed Said Pasha.

Minister of justice—Ali Rechid Bey.

Minister of education—Fahreddin Bey.

Minister of public works—Djemal Pasha.

Minister of commerce—Gen. Hasseln.

Minister of agriculture—Remzi Pasha.

Minister of finance—Rechad Pasha.

The new Sheik-ul-Islam, or the sultan's representative in direct charge of religious affairs, is Durrizade Abdulla Effendi.

Instructions to the new grand vizier when installed in office deplored troubles produced by Turkish nationalists, and said prolongation of "a state of rebellion" might lead to a graver situation. Punishment of organizers and instigators of trouble was urged, so that "all faithful subjects may be more closely united with the sultanate and the Caliphate and former relations be established with the great powers so as to mitigate the peace terms and improve the economic situation."

Spasmodic meetings of the chamber are still being held, although most of its members have gone to Anatolia and an indefinite adjournment was voted to avoid dissolution. It is not clear how the chamber's ratification of the treaty of peace can be obtained, and it seems probable that the constitution will be waived and the cabinet's ratification declared legal by the sultan.

WAS BORN IN LOWELL

Rev. Edward Joseph Mangan Dies at Mansfield After Long Illness

MANSFIELD, Apr. 8.— Rev. Edward Joseph Mangan died yesterday at his residence, 182 Rumford avenue, after an illness of four years.

He was born in Lowell Aug. 15, 1844, and moved with his parents, Mr. and Mrs. Hugh Mangan, to Providence when he was very young. After being graduated from Holy Cross college, Worcester, in 1862, he attended the American college in Rome and was ordained there in 1870. In 1874 he was placed in charge of St. Mary's parish and mission, which included North Attleboro, East Attleboro, Dodgeville, Norton and Mansfield, by Bishop Hendrecken, and retired from active duty in 1898. No near relatives survive.

The funeral will be held Friday morning with a solemn high mass at St. Mary's church at 10 o'clock. Burial will be in St. Mary's cemetery, Foxboro.

REPORT EVIDENCE OF SINN FEIN PLOT

LONDON, April 8.—Recent unconfirmed reports of a Sinn Fein plot for an armed uprising in Ireland were based on fact, according to the Irish police. They state that they are in possession of information not only indicating a rising was intended, but that certain Germans in Berlin had engaged to furnish war material.

In this connection, Thomas J. Loughlin, a Dublin business man and a member of the Sinn Fein, has been arrested under the defense of the realm act. No definite charge has as yet been preferred against him, but the Irish police state that his arrest was effected after they had learned that he was a party to a treaty with the Germans for arms and ammunition.

With Loughlin's name the police linked that of Baron Lewis von Horst, a former resident of the United States, who is now in Berlin, with whom it is alleged Loughlin was negotiating.

Loughlin recently returned to Ireland from a visit to Germany. A letter addressed to Baron Lewis von Horst at Berlin on March 3 and signed with Loughlin's name has come to the notice of the Irish police, who interpret the letter as proof of a projected uprising and of German implication. This letter, which is couched in the language of an ordinary business communication, contains the following:

"If you come across any government possession of the details you gave me on various matters and think you may be prepared for eventualities. Please write me at once when you get information from Hamburg regarding ships. This is the most important and must not be overlooked as we are now in a position to come to business.

"If you come across any government electric cable (interpreted by the police as code for machine guns and artillery) would you be able to let me have samples and details of voltage, etc.? You will understand what I mean.

"The Dublin corporation is very short of supplies and if the stuff were suitable, would be prepared to buy in large quantities. I am sending this letter via madam, as I believe it is safer. When you write me enclose your letter in a private envelope, that is, let there be no indication on the outside as to the source from whence it comes."

NEW HAIR after BALDNESS

IF YOU are losing hair, have dandruff, or are bald, let it be known that KOTALKO, containing genuine bear oil and other potent ingredients, is wonderfully successful. For men, women, children. Hair grows, dandruff eliminated in many cases when all else failed. $500 GUARANTEE and money-refund offer. Get a box at any high pharmacy; or send 10 cents for Proof Box of KOTALKO to

J. H. Brittain, Inc., Station F, New York, N.Y.

TO ADD $39,000,000 TO NAVAL BUDGET

WASHINGTON, April 8.—Although standing on the 1921 naval building program as authorized by the house, the senate naval affairs committee will recommend an increase of $39,000,000 over house appropriations to enable quick construction. The house bill authorized a total of $424,500,000.

The senate committee, which virtually completed the naval bill yesterday and plans to report it to the senate late this week, also granted liberal increases for other naval enterprises, including an increase of nearly $10,000,000 for naval aviation.

The largest single increase was $11,700,000 for completing aviation tenders under construction at Hog Island, for which material already has been fabricated. The house omitted this item.

To complete the 1916 building program as decided on by the house, the senate committee raised the appropriations from $48,000,000 to $52,000,000. Items of $11,000,000 for torpedo boat construction and $45,000,000 for armor plate were left unchanged.

In providing additional funds for naval aviation, the senate committee increased the house item for naval aircraft from $3,464,000 to $4,500,000, and that for new aviation stations from $1,227,000 to $1,400,000. Funds for experiments and developing all types of aircraft were increased from $2,935,000 to $3,700,000.

Other increases voted by the senate committee included: Rhode Island naval training station, from $250,000 to $300,000; Great Lakes' training station, $500,000 to $600,000; for the naval reserve force, $50,000 to $500,000.

A new appropriation of $200,000 for the Newport, R. I., torpedo station, as inserted in the bill, and for the Boston navy yard, for which the house made no provision, the senate committee recommended $300,000.

Admiral Hugh Rodman, commander-in-chief of the Pacific fleet, testified at an executive session of the committee yesterday regarding conditions on the Pacific coast.

LOWELL CO-OPERATIVE BANK

NOTICE OF MEETING TO NOMINATE OFFICERS

Shareholders in the Lowell Co-operative Bank are hereby notified that, in accordance with the provisions of Article V, Section 3, of the By-Laws, there will be a meeting of the shareholders to nominate officers on the first Friday after the tenth day of April, to wit, on Friday, April 16, 1920, at 1.30 o'clock p. m., at the banking rooms of the corporation, Central Block, Lowell, Mass., for the purpose of making nominations for the officers designated in Article XI of the By Laws, to be elected at the annual meeting in May next.

WILLIAM D. BROWN, Clerk.

His First Long Trousers

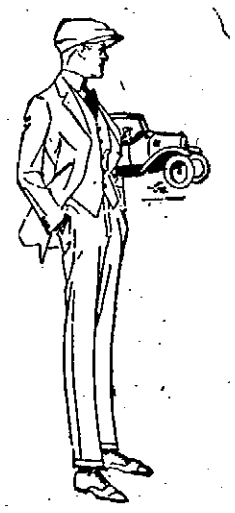

The youth going into his first long trousers suit—is going to find here just the clothes he wants.

Smart cut Suits, with snap and style, filled with the spirit of youth.

New colorings and fabrics selected especially for these suits for youths 15 years to 20—

$22.50 to $32.50

Putnam & Son Co.
166 Central Street

Ajax Tires and Tubes

They are made and guaranteed by one of the oldest and largest manufacturing companies in the United States. We bought a lot of these tires and tubes before the advance and are able to offer them at very attractive prices.

BUY NOW AND SAVE THE DIFFERENCE

Towers' Corner Auto Supply
280 CENTRAL ST. TELEPHONE 1177

O. U. BUSHER — He Found It All Right — BY PARKS

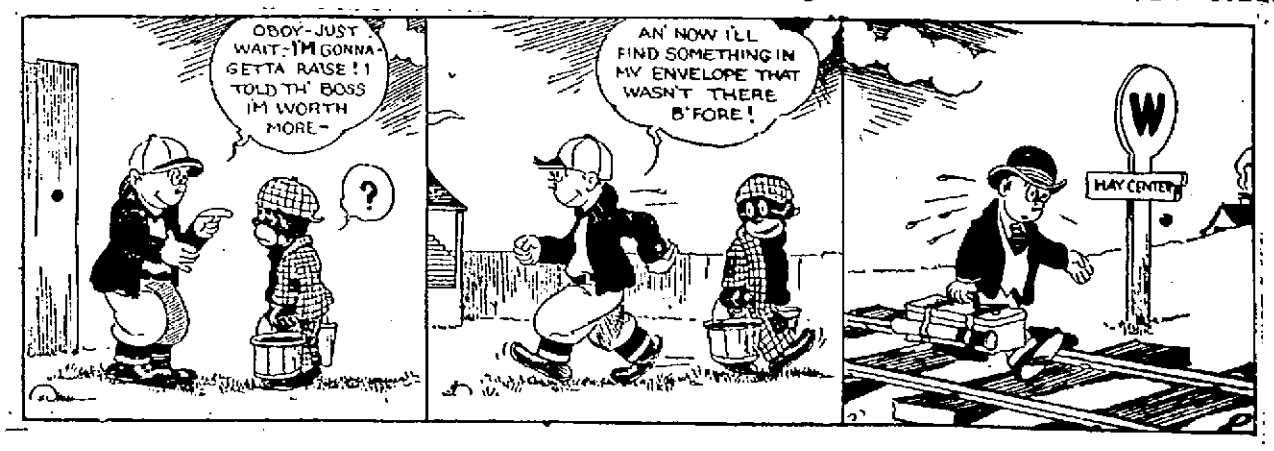

THE LOWELL SUN

JOHN H. HARRINGTON, Proprietor

SUN BUILDING, MERRIMACK SQUARE, LOWELL, MASS.

Member of the Associated Press

The Associated Press is exclusively entitled to the use for republication of all news dispatches credited to it or not otherwise credited in this paper and also the local news published herein.

It looks as if the municipal council would have to go into training under expert instructors in order to be able to remove any city employe in accordance with law.

The New York socialist fight is likely to become national. The socialists will not yield any part of their rights under the constitution and it is unwise to attempt to ostracise them or bar them from public office.

Again the agitation comes up in Boston for a two year term for mayor of the city. The mayoralty fight in Boston is usually so exciting, and not unfrequently so nasty, that practically the entire state would favor holding it as seldom as possible. It takes four years at least to heal the political wounds inflicted in the contest.

In view of the low water pressure in the Highlands and the demand for better fire protection, we believe it would be unwise to abandon the Westford street firehouse as proposed until a new house shall have been built farther out in that district. The situation in this respect is not materially changed by the installation of additional apparatus at the Branch street house.

The secretary of commerce makes an appeal for the reclamation of waste material such as paper, rubber, and metals of various kinds. The loss of such materials in the course of a year is set down at $900,000,000 and of this, Secretary Alexander thinks 90 per cent can be reclaimed. The rag and junk men who go about the streets of cities were supposed to pick up everything in this line; but apparently they're overlooking a very considerable amount of valuable material. Furthermore, they are not willing to pay enough for it to make the collection worth while.

DEFYING THE COURTS

The officials of the United Mine Workers of America who have openly refused to obey the summons of the federal court to appear before the Kansas Industrial Relations court, have thereby challenged the court's authority. Their reply stating specifically that they do not recognize the court as competent to deal with the issues involved, indicates a deliberate attempt to cast contempt upon said court. The sequel will be of general interest. If courts can be flouted in this manner, their influence will soon be overthrown. No organization in this country is big enough to set the court at defiance.

JOHNSON ELATED

Senator Hiram Johnson of California is naturally elated at his victory over General Wood in Michigan where he says he defeated the forces of organized politics and the exploitation of capital. He holds that this victory fully counteracts Wood's lead in North Dakota. General Wood's stock has taken a sudden drop. He is playing the part of the soldier politician; but neither on the stump nor elsewhere is he capable of upholding the idea that he is a second Roosevelt even in miniature.

Hoover shows up in the rear on the republican ticket and leads on the democratic ticket although he disclaimed any connection with that party. Even William Jennings Bryan is among the candidates who "also ran."

PAY OF TEACHERS

Although the city is not in a position to grant the teachers the proposed increase of salary at this time, it will undoubtedly do so in the near future. Public sentiment all over this country is in favor of higher salaries for teachers. Another thing that will soon come up for settlement is the question of paying women at the same rate as men when they do the same work as men. Take for example the case of a female principal of a grammar school. Usually the principalships are given to men who have little or no training or experience in teaching, but when women who have had both are chosen to such positions, they do not get men's pay. They may do much better work than would the inexperienced male teachers, but apparently that is not considered. This little injustice will also be remedied in the near future. If women get the vote this year, they will go in for prompt settlement of a great many such discriminations on account of sex.

FOR AUTO THIEVES

Why should the house of representatives let down the bars on auto thieves? That is a query that no one can answer except the members of the house who so voted. So great had become this evil of auto stealing that there was an urgent demand for a law which would deal with auto thieves in much the same way as highway robbers. A drastic measure was framed, one which it was believed would provide penalties sufficient to stamp out the occupation of auto stealing. But to the surprise of everybody, the house balked at the provisions of the bill, holding them to be too severe. Hence the jail sentence for a first offense is reduced from "not over two years" to "not less than one year." For a second offense the house made the minimum of five years the maximum. This action was taken in face of the fact that in various cities of the state, auto thieves have done an extensive business in autos stolen at a distance.

FOR DAUGHTERS' AID

A piece printed in Chicago says that North Side mothers are organizing for the purpose of protecting their daughters. Maybe it is time—in Chicago. When the new club gets into its stride these things are to be taboo:

Low-necked gowns, high French heels, peek-a-boo waists and stockings. And school dresses are to be plain, and there's to be a rigid restriction on moonlight rides as well as walks. And theatre parties and other social gatherings are to be under strict regulation. And curfew is to be not later than 10.

The chances are that some daughters are going to rebel at some of these restrictions, no matter how sensible or how well-meaning they may be. Under this plan mothers are to be urged to give closer personal attention to their daughters' companions and to supervise their habits generally.

It is probable that good, wholesome home training would do more for daughter than even this club. Wise mothers try to know their daughters. Most of them do. For the others maybe such a club with such an object will succeed.—N. E. A.

OUR WAR VETERANS

The remnants of the Massachusetts veterans of the Civil war are in annual encampment in Boston. Their ranks are becoming very sparse and their numbers are fast dwindling to the vanishing point. But they still hold a high place in the love and esteem of our citizens in general. The men of the Grand Army for a generation have embodied our ideals of patriotic heroes; and never have we found them countenancing any movement which was inconsistent with the highest devotion to their country and its glorious flag. We have seen younger men hailed as veterans of the Spanish and the world wars. These also did their duty and deserve our gratitude; but for the older men, those who come down to us as having played a noble part in saving the union, we have the deepest veneration. They are the patriarchs, as it were, and the other veterans are their sons or grandsons. Combined, these three classes of veterans can be relied upon as the bulwark of the nation, always devoted to its interests and ready to make any sacrifice in defending it against danger.

OUR SOLDIER DEAD

The war department has made arrangements for the interment in France of the bodies of all American soldiers whose relatives consent to their permanent burial either in the cemeteries under the jurisdiction and care of the United States government or in French burying grounds, as the next of kin may direct. In the cases of those left in French cemeteries, the relatives of the dead will be expected to assume responsibility for the future care of the graves and payment of the perpetual concession, or in other words, a deed to the burial lot and all other charges of maintenance. All transfers of bodies from French to American cemeteries will be at the expense of the United States government which desires to concentrate the bodies as far as possible in American cemeteries so as to simplify the care of the graves. This policy of course, does not affect the present plan of the government to return the bodies of the soldiers whose relatives wish that course to be followed.

It is expected that 8000 bodies will have been returned by the end of this month. About 3000 men are in France attending to this work at the present time under the direction of the Graves Registration service. About 70 per cent or 50,000 in all are to be returned, leaving from 20,000 to 25,000 to remain permanently interred abroad. The minimum expense is estimated at $500 for each body returned to the home of the next of kin and from $200 to $250 each for interment in a field of honor. The entire undertaking, it is computed, will cost $30,000,000.

CASE OF NEWBERRY

There is much speculation as to what action the United States senate will take in reference to the case of Senator Newberry who has been convicted of securing his election by the criminal use of money.

Democratic leaders recall the fact, that it was by the vote of Senator Newberry the republicans were enabled to organize the senate and pack the foreign relations committee against the measures favored by President Wilson. But for Senator Newberry's vote the democrats would have retained control of the committees.

The attorneys of Henry Ford whom Newberry defeated, are now urging prompt action by the senate on the Newberry case, but for partisan reasons, it is not likely that any action will be taken until the sentence is affirmed by a higher court. In the meantime, although Senator Newberry does not appear in his seat in the senate, he is usually found paired with some other senator on all important divisions.

Newberry is the fourth republican member of the senate in the last 30 years to be convicted of criminal practices during tenure of office. Senator John H. Mitchell of Oregon, who was a member of the senate for 26 years, and Senator Burton of Kansas were convicted of using their influence before government departments at Washington for corrupt purposes—Senator Mitchell in gaining contracts for a constituent and Burton for accepting a fee for appearing as attorney before the postoffice department. Mitchell never served any of his sentence, nor did he resign from the senate. He died in Portland, Ore., in 1905, before his term of imprisonment began. Burton served a term of six months. He did not resign from the senate until his prison term began. Senator William Lorimer was expelled in 1912 when the senate adopted a resolution declaring "that corrupt methods and practices were employed in his election, and that the election, therefore, was invalid." His case was quite similar to that of Newberry.

It was Senator Sherman of Illinois who recently made a fiery speech attacking Henry Ford and proclaiming that Newberry would have to be "saved" from the enemies who were attacking him. That was during the progress of the Newberry trial and it was regarded as an appeal to the Michigan jury sitting on the case; but it did not result in a subversal of justice.

SEEN AND HEARD

Where are those mounted "cops" the mayor had in mind last fall?

That bottle on the barber's bench marked "The Morning After Rub" is a lonesome looking subject these days.

It is not surprising that doughboys increased in height .23 inches while in France. Everything else went up in the meantime.

There is no place like home, sweet home—provided it is in Florida or California between the months of November and April.

As a protest against the high cost of shoes Vienna fashionables will go barefoot. That's all well enough, but what about the high cost of trousers?

The American Museum of Natural History says the eagle is about to become extinct. That one on the dollar has lost his old time vigor.

There is a small stretch of mud in Prescott street, near Central, caused by the absence of block paving. Mr. Commissioner, we await your pleasure.

Just for fun: do you occasionally get boxes of matches on which the following is printed:

Rowing Tandstickfabrik
Paraffinfrade
Sakerhets Tandsticker

Couldn't we make 'em in United States and label the boxes.

"Matches."

A boy in a local school handed a composition to his teacher the other day and on the back of the paper on which the composition was written there was something that interested the teacher more than the composition itself. The teacher commented the boy, but he didn't know anything about it. It was a receipt for whiskey and the teacher kept it for future reference. The woods is full of 'em. If it's better than ours we'll swap.

Hunting Leopard

In India a kind of cat as big as a mastiff dog is commonly domesticated. It is kept as we keep dogs, and is allowed the same freedom. This big cat is called the "cheetah" or "hunting leopard." It is used for hunting purposes, and is said to be of all animals the swiftest in running.

Making a Movie

"What are you filming, boys?"

"Shakespeare's 'Richelieu,'" said the camera man.

"I keep telling him that Shakespeare didn't write 'Richelieu,'" declared his assistant.

"Well, boys, never mind who wrote it. It's the directing that counts."—Film Fun.

Those Storm Guards

The storm guards were removed from the Pawtucket bridge at Lowell last Saturday so that the people up that way had an unobstructed view of the impressive sight of the foaming, boiling floods of the Merrimack pouring over the big dam. When are the storm guards going to be removed from the Falls bridge in this city? Lawrence Telegram.

Get after 'em, boys. We did.

Friendship Ended

"So glad to meet you, Grace," said the girl in the tailor-made. "I was just on my way to your home to ask you, as my oldest friend, to be one of my bridesmaids."

"Bridesmaids! how lovely! I did not know you were engaged," replied Grace.

"It was sudden—very sudden. But he's awfully in love and just too lovely to live. Will you do it?"

"Of course! I'll be charmed. But"—she dropped her voice to a whisper—"do come round the corner and tell me all about it. Here comes that idiotic irrepressible donkey, Jim Berton. He's grinning as though he meant to stop, and I don't wish to be seen talking to him."

"Jim Berton! He's the man I'm going to marry!"—London Answers.

Paying for Luxuries

A man as well known for his extreme meanness as for his wealth drove up hurriedly in his car one day to the door of a celebrated doctor.

The man was in a state of acute discomfort and fear—a piece of fishbone was sticking somewhere in the region of his throat. The doctor speedily removed the obstacle and the man breathed freely.

"Thank you, doctor," he exclaimed, much relieved. "I'll never eat salmon again, never. And with what ease you removed it—a mere minute's operation, was it not? What is your fee?"

"Half a guinea," answered the doctor.

"Half a guinea," echoed the other, "for half a minute's work? Impossible!"

"But consider," said the doctor, "a salmon bone."

"What has that got to do with it?" inquired the patient.

"Oh, a great deal," replied the doctor, with a twinkle in his eye. "Had it been halibut or fresh haddock I should have charged less—perhaps 5 shillings; codfish, half a crown would have been sufficient; mackerel, 2 shillings, while a herring bone I might even have removed free of charge; but salmon at this time of the year—well, really, sir, one has to pay for these luxuries."

And the patient paid.—Tit-Bits.

Patience

What though the future you would rend?
What though your youth demands "the end?"
You can't unhook
The sealed book,
You e'er must wait in patience.

What though no light illumes your skies?
What though the tempter's snares arise?
Have trust; await
Your coming fate,
Possess your soul in patience.

What though you cannot see your way?
Your faith be tried with long delay?
There's One above
Whose boundless love
Bids restless souls have patience.

What though for sympathy you yearn?
And though your love meets no return?
You cannot speed
Your coming need,
You still must wait in patience.

—LYNDALL DARRACH, in Christian Herald.

MAN ABOUT TOWN

Lowell folks purchased war savings stamps and thrift stamps to the amount of $4196 during the month of March, according to Postmaster Meehan. During the first three months of 1920 the sales of these "Baby bonds" at the local post office aggregated over $10,000, he stated, which would appear to indicate that the men and women—and kiddies, too—of the Spindle City still remember the lessons of thrift and economy learned during the world war. "Of course our monthly sales do not average as much now as during the war-time months," the postmaster said today, "but the stamps are still selling well. Children particularly are investing their spare pennies in either thrift or war savings stamps, and we are selling a lot to the grown-ups as well."

My good friends, the ladies, have brought a lot of pleasure and happiness to this drab old world in their day, but I think the new "polo" coats which they are now sporting have won more admiration than any feature of women's dress which has been introduced in Lowell for some time. The lighter-shaded coats, especially, have a certain fascination that even a mundane old male cannot help noticing and when Miss Nineteen tucks a slender leather belt around the waist of the coat she is armed for mortal conquest. Dealers in women's clothing tell me that the coats are selling rapidly despite fairly lofty prices and yet they haven't reached the stage where they may be termed commonplace. And just to end up this little soliloquy in the proper manner I suppose it was a man who first conceived the idea of such coats!

"How much will the city benefit with the new plan of sending out bills now instead of waiting until payday as heretofore?" I asked of an assistant assessor the other day, and this is what he said:

"I am not well served in municipal affairs and do not know how many poll taxes remain uncollected each year, but I can say something about the district I have been covering for the past three or four years. This district is composed of cosmopolitan residents, that is, people of various nationalities and all are very amiable and courteous. Every year I find them ever so ready to answer all the questions I ask and to give all information desired, but there is one strange thing, every time I go around in April I am unable to locate a great many people whose names I registered on the book the year previous. Of course this does not apply to the entire district, but only to a portion occupied by a group representing a certain nationality. It seems impossible that as many as 50 or 60 people who on April 1 are registered on a certain street, would move out in the course of the following year. In my opinion some of them change their names every year in order to avoid payment of taxes. For the past few days I have been going through the same district that I covered last April and by actual count I found three persons out of 35 who did not "move" since last April, and in many cases when I enquired about parties whose names I have on the 1919 book I was told they were unknown. I believe that a reliable representative of each nationality should be employed to look up delinquents among his own people."

A local shoe dealer of the city gave out some interesting information recently which is of importance to all those contemplating the purchase of shoes. He said that in general, all of last season's shoes are better quality leather and the prices are much lower than those charged for this spring's goods. The leather even in the very high priced shoes of this spring is in general very stiff and hard, whereas, in many of last year's products at lower prices, the leather is genuine calf-skin. Of course there are shoes just as good this year as last, but the prices have taken a wonderful jump.

PICKETS STAND BEFORE STATE DEPARTMENT

WASHINGTON, April 8.—Bearing banners inscribed with quotations said to be taken from a recent speech by Secretary Colby, the Irish pickets yesterday transferred their activities from the British embassy to the state department.

During the busiest hour of the afternoon the pickets presented to the gaze of homeward-bound war workers, banners bearing the quoted inscriptions:

"There is not even a scintilla of legality in England's claim to rule Ireland."

"The death of your martyrs has called into existence millions of Irish by principle," and

"I cannot stand by mute and passionless while these votive offerings are laid upon the altar of patriotism."

The banner bearer said the statements were taken from Secretary Colby's address at Carnegie hall, New York, May 11, 1916.

At the end of an hour the pickets withdrew to their headquarters. A squad of police appeared on the scene as soon as the banners were erected, but no effort was made to interfere with the picketing.

Resumption of the patrol in front of the British embassy has been definitely postponed until after the trial next Monday of the four pickets now under arrest.

One of the four prisoners was pronounced "indisposed" after her release from detention.

"Just an attack of woman's nerves," her colleagues said.

None of the women offered any complaint against the food and lodging afforded them at the house of detention. Plenty of Irish potatoes, they said, were offered them besides Hungarian goulash and New England family dinner.

The state department declined to comment upon the new situation resulting from the transfer of the patrol from the embassy to the doors of the state department.

AND "LINE BUSY" WILL BE PASSE

BY GODFREY ISAACS

Managing Director Marconi Co.

LONDON, Eng., April 7.—Within six months we may be speaking to New York, Cleveland, Chicago, San Francisco and any of the other towns in the United States.

The time is rapidly approaching when the whole world will, through the medium of wireless, be on instantaneous speaking terms. The prospect is a dazzling one, both from a commercial and social view, and it opens up endless possibilities.

We are going ahead with the construction of the wireless stations, and possibly by next autumn we shall be in position to open the service with the United States.

The working will be quite simple as far as the public is concerned. You will ask for the telephone number you want in any of the American towns. The message will be laid on the wireless and transmitted across the Atlantic, where our stations will transfer it to the American lines. Messages will travel at the rate of 200,000 miles per second; communication will be instantaneous.

We are going to bring every country in the world into telephonic communication with each other—not in an indefinite time, but very soon. The rates will be cheap, possibly about a shilling a minute.

In a year or so we hope to establish regular telephonic communication with Australia and London will be able to speak to Melbourne or Sydney as easily as New York. India and Egypt will also come into the service.

Traveling machine shops carried on motor trucks are frequently used in England to repair automobiles that break down on country roads.

ADVENTURES OF THE TWINS

by Olive Roberts Barton.

MR. RUBADUB

Nancy and Nick stood looking around them in open-mouthed wonder at the things they saw in Scrub-Up Land. But there was so much chattering and fussing everywhere they hadn't a chance to ask the Magical Mushroom any of the million questions that popped into their heads. Birds were screeching, animals were chippering and chattering and flowers were rushing here and there only about half finished. And in the midst of it all stood a fairy-man making dreadful grimaces, and shouting at the top of his lungs for everyone to keep quiet or he'd never get them ready for spring.

"My goodness!" he scolded, "if you don't behave, it'll be the Fourth of July before I get the first birds ready, and people will wonder what's wrong in Fairyland. Now be good, one at a time, please," he commanded and he waved aloft a scrubbing brush (a porcupine it was, really) to show his authority.

Instantly there was another scramble. "Me first, me first!" shrilled the robin crowding close.

"No, me first, me first," cried the pussy willow shoving him out of the road.

"No, Me! Me! Me!" came a chorus of voices, and the noise started all over again.

But the fairy-man saw the visitors just then and made his way to them the best he could, with a hundred and forty-six creatures hanging onto him.

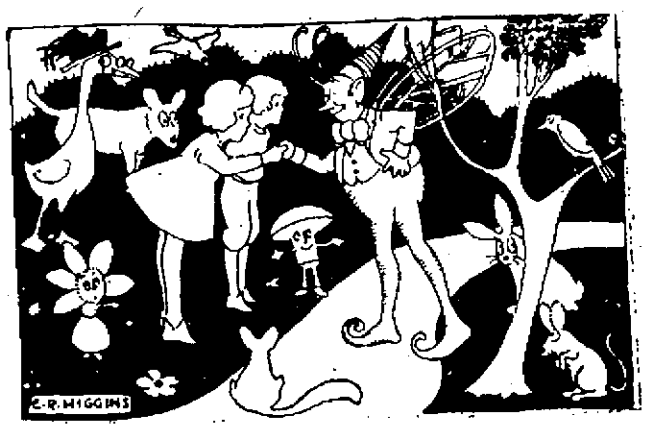

The Mushroom introduced the twins at once

The Mushroom introduced the twins at once. "Mr. Rubadub, this is Nancy and Nick, just arrived by the Green-Shoe Express. If you don't mind we'd like to visit your country for awhile. They're hunting a lost monkey and we thought he might be here."

The fairy-man's smile faded, but he shook hands cordially. "Sure, help yourselves," he answered. "Glad you came. Only I'd advertised for help and I thought you were it," he sighed.

Instantly Nancy had an idea.

(Copyright, 1920, N.E.A.)

JUDGE LINDSAY POINTS OUT REAL ISSUE

BY BEN B. LINDSEY

Famous Juvenile Court Jurist of Colorado

The political parties during the coming campaign owe it to the country to provide, if possible, some genuine answer to the cause of dissatisfaction and unrest in this country.

After all of our years of civilization and a part of the most terrible war in history, with its expenditures of billions of money and thousands of men, for our people to find the problems of life more difficult than ever and, for the most of them, all costs of living and struggle for existence harder than ever, is surely just cause for a vigorous kick.

It seems to me the most important problem to come up for settlement during this campaign is to find real, genuine courage in one or both parties to come out flat-footed, square and fair with some concrete proposals that are as deep and real as they are fundamental and true to answer this rising tide of so-called radicalism and unrest.

The programs all the candidates have so far spoken of are made up of the usual glittering generalities that seem to be designed to catch votes rather than to settle problems.

What a refreshing time it will be when candidates and platforms rid themselves of catch phrases and balanced proposals that mean nothing and get nowhere.

I very much fear that we are to be treated to the usual generalities without any real effort to face the truth of things as they are and propose fundamental reforms for a reconstruction of our national life in order to use the great wealth of the nation for the real good of all the people of the nation instead of its use to the greater wealth, honor and glory of the few at the expense of the many, as our system of privilege, maintained and sanctified more or less by both parties, at the behest of their real bosses, has done in the past.

I believe in our institutions, in law, order and the constitution. But I believe also that these institutions are capable of such development and use by the people that they will by their functioning and activity for justice so endear themselves to the people that no one but a mad man would want to get rid of them.

WOULD USE MOVIES TO FILL THE CHURCHES

BOSTON, April 8.—Nearly 200 leaders of Methodist Sunday schools in New England, attending the first evening session of the New England conference of the Methodist Episcopal church at People's Temple, last night, listened to a stirring plea for a new impetus to religious education from Rev. William S. Bovard, superintendent of the adult department of the boar dof Methodist Sunday schools.

Dr. Bovard declared every modern facility must be utilized to reach every section of the population. Democracy in religious training in the home and the inclusion in Sunday school classes of the parenthood of every community he emphasized as the vital needs of modern religious training.

"If we would reach the multitudes," he said, "we must use the fascination of motion pictures and all the pageantry of today. We must not permit any conservative and narrow attitude to prevent our utilizing these modern facilities in reaching the great majority of the population.

"But the three great cardinal institutions of America, the home, the school and the church, must still bear the brunt of the inculcating of Christian ideals. It is a hopeful sign that many parents are seeking to restore to the home its full measure of effectiveness as a religious training center.

ANNUAL DANCE

Lowell Boston College Club at Associate Hall

The Lowell Boston College club held its fourth annual dancing party in Associate hall last evening, and once more the popular organization attracted a large crowd by the brilliancy of the affair and the pleasure it gave to all who attended. The evening's arrangements had been perfected to the last detail and reflected creditably on the committee in charge.

The decorations, perhaps, must be given foremost attention. At least, they were the first thing to attract the eye as one entered the hall. Predominating was the effective combination of the class colors, maroon and gold. The background of the stage was one large mass of maroon and in the centre was the college pennant. Lattice work, entwined with greenery and flowers, making a pleasant combination of red and green, was blended with a generous number of potted plants. From the stage one's eye next wandered to the balcony front where the pennants of the senior, junior and sophomore classes were suspended. Then one glanced to the spacious floor and the dress suits of the young men contrasting with the charming costumes of their fair partners.

MARTIN E. CONNORS
General Manager

Dancing commenced at 8 o'clock and it was well on to 1 o'clock this morning before the "good night" number was played by the orchestra

The invited guests included Mayor and Mrs. Perry D. Thompson, members of the municipal government and a large delegation of out-of-town students. Among the places represented by the visitors were Brockton, Fall River, Lawrence, Boston and Providence, R. I.

The officers who had charge of the party were as follows: General manager, Martin E. Connors, '20; assistant general manager, Edgar Gervais, '20; floor director, John Powers, '21; assistant floor director, John Healey, '21; chief aid, Paul Foley, '22.

Aids: Napoleon Vigeant, '17; James I. Kelley, '17; Thomas Fyne, '18; John Sargent, '18; Thomas Donnelly ex., '18; Frank Garvey ex., '18; Ernest Brown ex., '18; Edward Lecam, '19; Joseph McAvinnue, '19; Ralph Rochette, '19; Victor Rochette, '19; James Riley, '19; John Gardner, '19; John McGlinchey, '19; Leo Burke, '20; Stephen Condrey, ex., '21; Leo Allen ex., '21; George Keefe, '22; Frank McHugh, '22; Albert Frawley, '22; Walter Markham, '22; William Rawlandson, '22; Timothy Tully, '23; Walter Shea, '23; Aloysius Breen, '23; Walter Mack, '23; Miles Finegan, '23; Daniel Martin, '23.

Edmund Ronan, '21, treasurer.

LOWELL'S SAFETY FIRST CAMPAIGN

Supt. Welch of the local police department, under whose direction Lowell's Safety First campaign is being conducted during the first two weeks of April, will make an address on accident prevention at the Jewel theatre this evening in connection with the presentation of "Careless America," the great educational film which is being shown at practically all local theatres to point out to Lowell people in direct fashion the frightful penalty this country is paying every year and accidents that might be avoided through the exercise of due caution.

Supt. Welch spoke last evening at the B. F. Keith's theatre, where the picture is being shown during the drive, and stressed the need of carefulness, both on the part of auto drivers and pedestrians. If Lowell people will bear in mind that pure carelessness is the cause of the majority of street accidents, the chief said, the percentage of accidents in Lowell in future will be materially reduced.

"It has been well said that carelessness is more destructive than mighty siege guns," he said. "During the 19 months that this country was engaged in the world war the number of persons who lost their lives through carelessness in the United States was over 125,000, while the number of our land and sea forces killed in action was less than half that number. While nearly $25,000 Americans were wounded in France, during the same time over three million persons were injured in accidents in this country.

"Drivers of automobiles should realize that they, and not the pedestrian, bring the danger into the street through the operation of their machines. A driver must realize that his responsibility is proportionate to the extent of that danger, and is guilty of gross negligence if he operates his car improperly or so as to endanger lives."

STOMACH TROUBLE

Generally speaking, this is the term usually applied to all impaired conditions of this important organ of the body.

Specifically, stomach trouble may arise from one of the following disturbances: INDIGESTION, SOURNESS, GAS, NAUSEA, GASTRITIS, ULCERS.

The stomach is the principal factor as well as the breeding center for almost all our ills. REBUILD and make VIGOROUS this MOST vital organ by taking the wonderful SISTER MARY'S COMPOUND. Contains NO alcohol or injurious drugs. All druggists

LICENSE RETURNED ANOTHER REVOKED

The automobile license of Costas D. Rangos, of this city, which was suspended by the Massachusetts highway commission March 26 as the result of an accident in which Rangos' machine was involved, has been returned according to information received from the office of the commission by Supt. Welch of the police department. The accident occurred March 23, and resulted in the death of Nicholas H. Shimmot of Cambridge. The communication states that after investigating the circumstances of the accident, the commission finds that it occurred without serious fault on the part of Rangos.

The automobile license of Charles Monoxelos, also of Lowell, has been revoked as a result of his conviction on a charge of operating so as to endanger the lives and safey of the public, the c ommunication states. Monoxelos was recently fined $100 on this charge in the third district court of Eastern Middlesex, held at Cambridge. He appealed from the sentence.

PRINCE OF WALES AT SAN DIEGO

SAN DIEGO, Cal., April 8.—Only one formal event was on the program today of Edward, Prince of Wales, who arrived here yesterday for a visit of two days. That was a reception aboard the British cruiser Renown, on which the heir to the British throne is travelling from England to Australia and New Zealand. Invitations have been issued to a large number of officials and citizens.

The Renown is scheduled to sail early tonight, with Honolulu its next port of call.

ATTACHMENT FILED

An attachment in the sum of $10,000 was filed this morning, at the local registry of deeds office, in an action of tort brought by Leah Zipler of Philadelphia, administratrix for the estate of Louis Zipler, against Idella L. Norton and James J. Norton and the Auto Tire Vulcanizing Co., of this city.

LOWELL STRONG FOR DAYLIGHT SAVING

Sentiment for daylight saving is strong in Lowell, according to a telegram sent Governor Coolidge by Mayor Perry D. Thompson last evening, in response to the governor's query as to the attitude of residents of Lowell on the bill which is now in his hands awaiting his signature or veto.

Mayor Thompson made an exhaustive canvass of local mill men, business men and public-spirited citizens before answering the query of His Excellency and the only opposition he found was that of William A. Mitchell, agent of the Massachusetts mills, who said the employes of that concern did not favor the bill.

The Lowell Chamber of Commerce has already gone on record in favor of the bill following a referendum vote among its members. President William N. Goodell was one of a committee to speak in favor of the project before the governor, last week.

CONCORD RIVER STILL HIGH—MERRIMACK RECEDES TO FAIRLY NORMAL FLOW

The Concord river still clings to its freshet proclivities and remains a full foot and a half above normal water. It is receding very slowly, although all flood dangers seem to have been passed. A gauge reading taken at the Lawrence street dam this morning was 27½ feet above sea level, the same as yesterday, and a drop of less than six inches since April 1, when it stood at 27.90 feet.

On the other hand, the Merrimack has receded to a fairly normal flow, with a drop of nearly four feet from its highest mark of the year.

MISCELLANEOUS SHOWER

The home of Miss Mabel Burke in Shaw street was the scene of a pretty gathering Tuesday evening, the occasion being a miscellaneous shower in honor of Miss Anna Herrity of 28 Fisher street on the occasion of her coming marriage to Mr. William Wriggly of Gershom avenue. The young woman was presented numerous gifts, including cut glass and silverware. During the course of the evening refreshments were served, games were played and an enjoyable entertainment program was given by Miss Margaret McCarron, Miss Margaret Bertrand, Miss Rose Connors, Mrs. Elizabeth McNally Clinton and others. The affair was in charge of Miss Mabel Burke and Miss Anna Poisson.

Baby Coughs

require treatment with a remedy that contains no opiates. Piso's is mild but effective; pleasant to take. Ask your druggist for

PISO'S

MARRIAGE INTENTIONS

The following marriage intentions have been filed recently at the office of the city clerk:

Pierre O. Plante, 121 Mt. Hope st, 26, letter carrier; Alada Mailloux, Fall River, 25, clerk.

Walter E. Gorman, 91 Hildreth, 20, boilermaker's helper; Beatrice E. Kell, 52 Humphrey, 21, bookkeeper.

Louis P. Ericel, 2 Watson ave, 29, laborer; Malvina Daigle, 117 Adams, 16, at home.

Arthur H. Carpenter, 52 Fay, 24, assistant foreman; Helen R. Woodbury, 17 D, 21, at home.

Thomas J. Gibbons, 712 Suffolk, 23, mill operative; Beatrice Boulanger, 209 Howard, 15, student.

Charles A. La Plane, Nashua, N. H., 29, operative; Aurora A. Pouliot, 11 Dana ave, 26, operative.

Chester F. Woodbury, 17 D, 27, lathe hand; Florence Proctor, 48 So. Whipple, 21, at home.

Franklyn R. Williams, Y.M.C.A., 25, architectural draftsman; Anna Cowgill, 111 Grand, 21, at home.

Fernandes Amin, 131 Church, 25, polisher; Carlotta A. Maria, 3 Charles St. court, 25, mill operative.

Clarence L. Spaulding, Chelmsford, 24, railroad fireman; Lillian S. Van Dine, 46, Bellevue, 22, hosiery.

Charles C. Burns, 27 Glenwood, 31, leatherworker; Anna R. Conmee, 1071 Bridge, 30, nurse.

John Hall, 31 Chase avenue, 32, leatherworker; Margaret A. Brown, 58 Tolman ave 21 at home.

Edward S. Dole 22 Bassett, 35, mill operative; Grace Harris, 22 Bassett, 32, laundry.

Adelard Beland, 524 Merrimack, 27, chauffeur; Mabel Grubber, 524 Merrimack, 22, office clerk.

William D. Rigley, 32 Bertshom ave, 27, B. & M. R. R.; Annie E. Herity, 28 Fisher, 26, hosiery.

Joseph E. Drouin, 22 Martin, 25, moulder; Marie A. L. Geoffroy, 58 Alma, 23, hosiery.

Alfred W. Humphrey, 75 Bowers, 35, steamfitter; Esther A. Shea, 78 Beck, 21, at home.

QUICK RELIEF FROM CONSTIPATION

Get Dr. Edwards' Olive Tablets

That is the joyful cry of thousands since Dr. Edwards produced Olive Tablets, the substitute for calomel.

Dr. Edwards, a practicing physician for 17 years and calomel's old-time enemy, discovered the formula for Olive Tablets while treating patients for chronic constipation and torpid livers.

Dr. Edwards' Olive Tablets do not contain calomel, but a healing, soothing vegetable laxative.

No griping is the "keynote" of these little sugar-coated, olive-colored tablets. They cause the bowels and liver to act normally. They never force them to unnatural action.

If you have a "dark brown mouth"—bad breath—a dull, tired feeling—sick headache—torpid liver—constipation, you'll find quick, sure and pleasant results from one or two of Dr. Edwards' Olive Tablets at bedtime.

Thousands take them every night just to keep right. Try them. 10c and 25c.

THERE ARE OTHER CAMPAIGN ISSUES.

SUN BREVITIES

Lydon for best catering. Tel. 4934.

Best printing, Tobin's, Associate bldg.

J. F. Donohoe, 225 Hildreth bldg., real estate and insurance. Telephone.

This week's payroll for municipal departments totals $32,532.65.

A total of 473 dog licenses have been issued at the office of the city clerk from April 1 up to the present time. All owners of dogs are required by law to renew the licenses during the month of April.

Another Lowell man has signed up for a cruise on the ocean waves. He is Thomas J. Maguire of 85 Ray street, who enlisted as seaman at the local naval recruiting station today. Maguire is an ex-service man.

William J. White, Jr., attorney-at-law, with offices in The Sun building, today received an appointment from Gov. Coolidge as a special justice of the peace, with the power to solemnize marriages. This special power prior to Mr. White's appointment was vested only in one other local attorney, the clerk of the municipal court and the city clerk.

Thomas Golding, David Hackett and John J. Molloy started their journey for Kansas City this morning where they will represent local 972 of the shopmen's brotherhood at the annual convention of the United States railroad employes. The convention will be in session from April 12 to 21 and every railway craft will be represented. The three men will represent all the B. & M. machinists and machinists' helpers in this district.

RHEUMATISM LEAVES YOU FOREVER

Deep Seated Uric Acid Deposits Are Dissolved and the Rheumatic Poison Starts to Leave the System Within Twenty-four Hours

Every druggist in this country is authorized to say to every rheumatic sufferer in this vicinity that if two bottles of Allenrhu, the sure conqueror of rheumatism, do not stop all agony, reduce swollen joints and do away with even the slightest twinge of rheumatic pain, he will gladly return your money without comment.

Allenrhu has been tried and tested for years and really marvelous results have been accomplished in the most severe cases where the suffering and agony were intense and piteous and where the patient was helpless.

Allenrhu relieves at once. Immediately after you start to take it the good work begins. It searches out the uric acid deposits, dissolves the secretions and drives rheumatic poison out of the body through the kidneys and bowels.

It's marvelous how quickly it acts. Blessed relief often comes in two days, and even in cases where the suffering is most painful all traces disappear in a few days.

Mr. James H. Allen, the discoverer of Allenrhu, who for many years suffered the torments of acute rheumatism, desires all sufferers to know that he does not want a cent of anyone's money unless Allenrhu decisively conquers this worst of all diseases, and he has instructed A. W. Dows & Co. to guarantee it in every instance.—Adv.

Navy Ready for War

Continued

with Sec. Daniels and naval officers in Washington outlining the means by whic hthe most effective assistance could be rendered by this country, the witness declared. So far as he knew, Admiral Wilson said, every suggestion or proposition put forward by the allied officials was promptly agreed to and efficiently carried out. The fact that the greater part of the American army was transported over 3000 miles of water without a life being lost through efforts of the enemy testified to the success of this co-operation, the admiral asserted.

U. S. Navy Shortened War

"Our naval forces from the start co-operated in a most successful manner with the naval forces of our associates in many portions of the seas," Admiral Wilson declared. "By their splendid and efficient work they materially aided in shortening the war and in this manner saving untold life and property."

Mistakes the navy made during the war were so "relatively unimportant" that they were hardly worth considering in comparison with its achievements, the witness said.

"No nation upon the approach of war has had a force of battleships more nearly prepared for battle than was the force to which I was attached and which spent the winter of 1916-17 in southern waters," Admiral Wilson testified. "I feel sure that if this force had engaged an enemy on its cruise north in the spring of 1917, the victory would have been ours."

Morale in the service was high at that time, he said, and the active fleet was prepared for any emergency.

Replies to Sims' Charge

Referring to Admiral Sims' charge that an insufficient number of small vessels was sent abroad during the first few months of American participation in the war, Admiral Wilson declared that at a conference between Secretary Daniels and allied admiralty representatives about April 10, 1917, the foreign officials did not "express any dire need for help or great urgency for it," and suggested that the United States take over the work of patrolling the waters adjacent to this country, and one representative suggested that the United States send "one destroyer abroad in order that the flag might be shown to let it be known that the United States navy had actually joined the naval forces of the allies."

"I fully believe that both representatives (those of France and Great Britain) felt that they had successfully accomplished their mission, that they were more than pleased with their reception by the secretary of the navy and were especially impressed with the hearty manner in which the responsible officers of the navy department had shown their desire to co-operate and thus further the cause against the common enemy," declared Admiral Wilson.

The admiral read a long statement which he prepared in August, 1918, for members of the house naval committee then in France to show the degree of American co-operation with the allies at that time and its success.

Would Have Beaten Huns

Asked by Chairman Hale what the American fleet could have done had the German fleet broken through the British line during the war, Admiral Wilson said: "Would have given them a pretty good drubbing."

"What vessels we had were in as good condition in April, 1917, as the British fleet was in August, 1914," he said.

"Couldn't you have prepared more fully between 1914 and April, 1917?" asked Chairman Hale.

"I don't think so when you consider the sentiment in the United States during that period," replied the admiral.

Chairman Hale said the committee was "only trying to learn the mistakes the navy made to avoid them in the future."

"It doesn't need anyone to make a stir to bring the mistakes out," replied the witness. "They are being studied by the brightest minds in the navy and the lessons will be well learned."

"The congress of the United States has the right to investigate these things, and will do so," retorted Chairman Hale.

"I don't question that," replied the officer. "It is no pleasure for me to be here, but I feel it my duty. My conscience is perfectly clear as to the navy's performance in the war, and my part in it."

The best coffee on earth isn't worth "a hoot" unless it is fresh

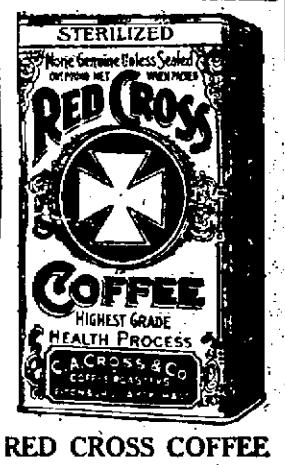

RED CROSS COFFEE

Sold in this inviting package,

IS ALWAYS FRESH

Buy at Your Neighborhood Dealer's.

This new form of soap—in fine granules—*brings a new way of washing clothes*

THIS coming Monday—you won't have to rub solid cake soap on your clothes. You won't need chip soap. Or soda. Or harsh "washing powders" that eat the fabric.

You won't have to wear your clothes out over the hard metal washboard.

You can simply soak your clothes overnight (or for three hours) with the wonderful new soap product, Rinso.

Rinso comes in granules—of finer quality ingredients than were ever used before for the family washing!

You just rinse—the dirt *floats* out. Only very soiled parts, neckbands, cuffs, etc., need a little rubbing with the hands.

You are amazed. You don't have to stand over the washboard, and rub and rub. Your clothes are so clean, you don't even have to boil them—unless you wish to occasionally, just to sterilize.

Try this wonderful new way next Monday. Follow the easy directions on the package. Get Rinso from your grocer. One 8c package will do a week's washing. Lever Bros. Co., Cambridge, Mass. (Makers of Lux.)

Rinso is not a "washing-powder"

The fine granules of Rinso *look* very much like ordinary "washing powder." But make this test. Use a heaping teaspoonful of each to a glass of boiling water. After a few hours, note what happens.

"Washing Powder"
—high in harsh chemicals
—low in soap
it pours out

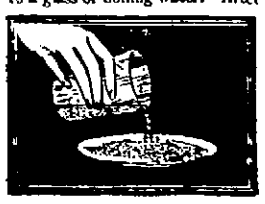

Rinso
—absolutely harmless
—so rich in soap
it "jells"

Rinso 8¢

Copyrighted 1920, by Lever Bros. Co.

RED TAG SALE

LOWELL'S BIGGEST AND BEST

SAUNDERS MARKET CO.

Gorham St.—Tel. 3830—Free Delivery

RED TAG SALE

LOWELL'S GREATEST BARGAIN EVENT, OUR SECOND GREAT

RED TAG SALE

The thousands who took advantage of our last Red Tag Sale well remember the values they received. Every item guaranteed to be as represented and backed by our guarantee, **"Absolute Satisfaction or Your Money Cheerfully Refunded."**

Read Tomorrow's Advertisement

GET THE HABIT, "SHOP AT LOWELL'S BIGGEST AND BEST"

SHORE HADDOCK, Lb.	7c	Visit Lowell's Biggest and Best Fish Dept.	EAST. HALIBUT, Lb.	30c
FRESH HERRING, Lb.	8c		FRESH SPAWN,	18c
WHITEFISH, Lb.	12½c		LIVE LOBSTERS, Lb.	35c
FRESH SALMON, Lb.	20c		TINKER MACKEREL, Lb. (4 to a Pound)	15c

STOCK MARKET

NEW YORK, April 8.—The same speculative issues that contributed largely to yesterday's strong stock market were again conspicuous at the active opening of today's session. Steels, equipments, motors and oils reflected the further confident operations of pools at early gains of one to five points, with equally substantial advances among food shares and kindred specialties. Rails proved the only exception to the higher trend, showing relative heaviness on small dealings.

Trading shifted from one group to another in the course of the first hour, but the market continued to advance. Familiar rumors of prospective stock dividends accounted for the further rise, especially in motor and equipment shares. Specialties were the outstanding features, notable Stromberg, Vanadium, Continental Can, Harvester, Industrial Alcohol and the sugars at gains of 3 to 10 points. American and Baldwin Locomotives, General Motors, American Car and Republic Iron were included among the strong recent favorites but United States Steel was under pressure. Profit taking cut into many gains before noon. Call money opened at 6 per cent.

Rails had a temporary spurt under lead of Reading at mid-day when the pace slackened elsewhere on further realizing sales. Activity was soon resumed, however, Baldwin Locomotive and other equipments, also various low-priced motor shares, rising briskly.

Selling for both accounts later provoked a general reaction and cancelled many gains, especially in the speculative group. The closing was irregular.

Cotton Market

NEW YORK, April 8.—Cotton futures opened easy, May, 41.00; July, 35.60; October, 35.25; December, 34.35; January, 33.80.

Cotton futures closed barely steady, May, 41.10; July, 35.95; October, 35.25; December, 34.45; January, 33.78. Spot steady; middling, 42.50.

Stutz Motor Trading

NEW YORK, April 8.—The New York stock exchange today directed its members to report their commitments, both long and short, in Stutz Motor, trading in which was suspended when shorts' efforts to cover caused great increases in its value.

The exchange continued to maintain silence in regard to the conditions which Allan A. Ryan, chairman of the Stutz board, has announced will be satisfactory to him for a settlement of the matter.

Money Market

NEW YORK, April 8.—Time loans strong; 60 days, 90 days and six months 8.

Call money steady; high 6; low 6; ruling rate 6; closing bid 5½; offered at 6; last loan 6; bank acceptances 6.

FREE MONEY

Final prices on Liberty bonds today: 3½s, 96.82; first 4s, 91.48; second 4s, 89.36; first 4¼s, 91.68; second 4¼s, 89.56; third 4¼s, 92.68; fourth 4¼s, 89.68; Victory 3¾s, 91.68; Victory 4¾s, 97.68.

New York Clearing

NEW YORK, April 8.—Exchanges: $514,507,706; balances, $73,830,648.

NEW YORK MARKET

	High	Low	Close
Allis Chal	47¾	45	45
Am Beet Sug	93½	92¾	92½
Am Can	51	49½	49¾
do pf	97¾	97½	97¾
Am Car & F	147¼	144¼	144½
Am Cot Oil	50¾	50¼	50¾
Am H & L	27	27	27
do pf	116¾	115	115
Am Loco	109¼	106¼	106⅝
Am Smelt	70	68½	69
do pf	95½	95½	95½
Am Sug	133½	131	131½
Am Sumatra	101¾	99½	99½
Am Wool	142	136½	137
do pf	101	101	101
Anaconda	65¾	64¾	64¾
Atch	84	83¼	83¾
do pf	78¾	78¾	78¾
At Gulf	174¾	170	170½
Baldwin	145	142¾	144½
E & O	34½	34¼	34¼
Beth Steel A	95½	93½	93½
do B	101¾	98½	98⅞
do pf 8%	112¾	112¼	112¼
B R T	16	15⅝	15⅝
Cal Pete	40¼	39	40¼
Can Pac	124½	123½	123½
Cent Leather	92	90¾	90⅝
do pf	103¾	103¾	103¾
Ches & O	57	57	57
C R I & P	37	35¾	36
Chile	19⅛	19⅛	19⅛
Col G & E	63½	63	63½
Col Fuel	40½	40½	40½
Corn Prod	102½	101⅛	101⅛
Cru Steel	276	270	271
Cuba Cane	54½	52⅞	52⅞
do pf	14	13½	13¾
Dis Sec	69¾	65½	68
Elk Horn	24¼	23¾	24
Erie	14¼	13⅝	13⅝
do pf	22	22	22
Gen Elec	157½	156⅞	156⅞
Gen Motors	86	75	75
Gt No pf	79	79	79
Gt N Ore ctf	39½	39	39
Ill Cen	90¾	90⅞	90⅞
Int Met Com	4⅛	4⅛	4⅛
do 1st	16¾	15½	15
Int Mer Mar	38½	37	37
do pf	98	96	96¼
Int Paper	67½	65¼	65¼
Kennecott	33½	32¼	32¼
Kan & T	53¼	53¼	53¼
Lack Steel	82½	80⅞	80⅞
Maxwell	37¾	36½	36⅝
Mex Pet	206¾	202½	201½
Midvale	48¾	47¾	47¾
Mo Pac	25¾	27½	27½
Nat Lead	85	81⅞	81⅞
N Y Air B	112	110	110
N Y Cent	74⅞	73¼	73¼
N Y & N H	34¼	33	33
Nor & West	94⅞	94⅞	94⅞
No Pac	79¾	78¼	79⅜
O G	44	43¾	44
Ont & West	20	20	20
Pan Am	107¾	104⅝	105
Penn	42¾	42¼	42¼
Pitts Coal	65⅞	63¾	65⅝
P W V	31½	30¾	30¾
Pres Steel	106¼	103¼	103¼
Pullman	121¼	120½	121¼
Ry St Sp Co	104	100⅞	102
Reading	87	84½	85
Rep I & S	116½	113½	113¾
Royal D	107½	106⅜	105¾
St Paul	38¾	37½	38
do pf	54⅞	54½	54⅞
Sloss	77¾	76	76
So Pac	101	99⅝	99½
So Ry	24	23	23
Stude	126¾	121⅛	122¾
Tenn Cop	12⅞	12¾	12¾
Tex Pac	44⅝	43⅛	43⅛
Third Av	16	16	16
U Pac	121½	119½	119½
do pf	66½	66½	66½
U S I Al	100¾	97⅛	97⅝
U S Rub	115¾	112½	113¼
do pf	112	112	112
U S Steel	107½	105¾	105
do pf	112⅞	112⅞	112⅞
Utah Cop	76¾	75¾	75¾
Va Chem	75½	75	75
Wab	8⅞	8⅝	8⅝
Sinclair Oil	44	42¾	42¾
do A	27¼	27	27¼
Willys	25½	24¾	25¼
Wes'house	53½	52⅞	52⅞
Wes Un	88	88	88

BOSTON, April 8.—Local stocks enjoyed a continued lift in today's early trading. Mexican Investment added 4 points to its 6 point advance of yesterday. Stewart Manufacturing gained a point.

BOSTON MARKET

	High	Low	Close
A A Chem	91	91	91
Am Pneu	1½	1½	1½
Am T & T	97	97	97
Am Wool	142	136½	137¾
do pf	101½	101	101½
Amer Zinc	19	19	19
Arcadian	1½	1½	1½
Bosch Mag	126	123½	123½
Butte & Sup	27½	27½	27½
Cal & Ariz	68	68	68
Cal & Hec	33¾	33¾	33¾
Chino	36⅞	36½	36⅝
Cop Range	45⅞	45⅞	45⅞
Davis Daly	12	12	12
E Butte	15¾	15¾	15¾
Granby	48	48	48
Greene Can	36⅞	36⅞	36⅞

BRIEF BUT IMPORTANT WIRE DESPATCHES

BOSTON, April 8.—Max Aronson, formerly a liquor dealer here, was arrested today on a federal indictment returned at Portland, Me., charging advertisement of intoxicating liquors through the mails. He waived examination and was held in bonds of $500 for trial at Portland.

PARIS, April 8.—The Debats expresses the opinion today that France will accept a prolongation of the period fixed by the convention of August last with Germany concerning the maintenance of troops in the neutral zone.

NEW YORK, April 8.—Chief Machinists' Mate Arnold resumed the witness stand today before the naval board inquiring into operations of the navy's anti-vice squad at Newport, R. I.

MANCHESTER, N. H., April 8.—The street carmen's union this morning presented a request for an increase of 10 cents an hour for all uniformed men and a 25 per cent. increase for the mechanics employed in the car barns. The matter will be taken under consideration by the street railway company.

NEW YORK, April 8.—The Commercial Cable company, announces that communication with Vladivostok had been restored.

CHICAGO, April 8.—Fred Lynch, national committeeman from Minnesota, said here today that dissatisfaction of democratic party leaders with the convention accommodations at San Francisco will be aired at the national committee meeting here April 20, when a proposal to move the convention across the bay to Oakland, will be presented.

NEW BEDFORD, April 8.—Rev. John B. De Valles, who is a patient at St. Luke's hospital, where he is being treated for intestinal trouble, received among his visitors yesterday, a delegation from Elm Hill Council, Knights of Columbus, of Dorchester, which presented him a gold chalice in behalf of the members of the Machine Gun company attached to the 104th Regiment of the 26th Division, with which regiment Father De Valles served as chaplain in France.

LONDON, April 8.—Germany has been given a week's additional grace for the withdrawal of her troops from the neutral zone, the Evening News todays says it understands. This would extend the time to April 17.

To Declare War at End

Continued

be debated for two days." Passage of the measure, he declared, "would be playing Germany's hand."

Mr. Pou charged that the republicans were seeking to make political capital for the next campaign, and were offering the resolution as an excuse for broken party pledges. Howls from republicans greeted his statement that the measure was designed to embarrass President Wilson and they were renewed when he said the president "had no selfish ambitions."

"Few members of the house believe anything will ever come of the resolution," Mr. Pou declared. "It is another stunt of the steering committee and the autocratic power which has ruled the house during this congress. You have to take this resolution whether you want it or not. The house has no more power to propose peace than any other body of men. It is utterly powerless. But it seems ready to initiate treaty making powers."

"Played Germany's Game"

Representative Pou said that in defeating ratification the peace treaty the republicans had "played the game that Germany wanted you to play." News of the passage by the house of the "miserable, makeshift" peace resolution, he declared, "would be more welcome in Germany than any since the announcement of the senate's failure to ratify the treaty."

The resolution is "a business proposition from start to finish," Representative Snell, republican, of New York, declared.

"It is what the American people demand," he said. "If it were not for outside political reasons, there would not be a single vote against it."

SOCIAL AND DANCE

A very successful and enjoyable social and dance was given in C.C.A. hall in Middle street last evening by the members of Branch St. Andre, A.C.F. There was a large attendance, the decorations were handsome and the program was very elaborate. In the early evening concert numbers were given by a local orchestra and later general dancing was started and continued until a seasonable hour, refreshments being served during intermission. The committee in charge of the event consisted of the officers of the organization.

SHARP ADVANCE IN COTTON

NEW YORK, April 8.—Another sharp advance in the cotton market here today was caused by increasing demand from the trade and buying attributed to southern mill interests. July deliveries were particularly strong, selling up to 39.55c. a pound, or fully a cent above the final quotation yesterday. May sold at 41.72 or 75 points higher. Advances in later months were less pronounced owing to improved weather conditions reported in the south.

Hancock	6	6	6
Inspiration	61⅞	61	61
Island Oil	8	7⅞	8
Isl Cr Coal	51½	50	50
Isle Roy	35	34½	34½
Kerr Lake	4⅝	4⅝	4⅝
Lake	4⅞	4⅞	4⅞
Lim McN	31⅞	31	31
Mass	6½	6½	6½
Mass Elec pf	10	9½	9½
Mass Gas	75½	75½	75½
Maytower	9	9	9
Miami	25¼	24⅞	25⅛
Nevada	15⅛	15	15
Nipissing	10⅝	10¾	10¾
No Butte	18	17¾	17¾
No Lake	50	50	50
Pond Creek	21½	21½	21½
Quincy	60	60	60
Ray Con	20⅛	19⅞	20⅛
St Mary	50	50	50
Stewart	19¾	18½	18¾
Sup & Bos	5	4⅞	5⅛
Swift & Co	120	120	120
U Fruit	205	201	201
U Metal	21⅛	21⅛	21⅛
U Sh M	16½	16½	16½
Winona	1½	1½	1½
Wolverine	19	19	19

ONE IN EVERY 10 LANDLORDS PROFITEERING

BOSTON, April 8.—That one in every 10 landlords in this state is profiteering, was stated by Gen. John R. Sherburne, chairman of the necessaries of life commission, testifying yesterday before the joint judiciary committee of the legislature, at a hearing on several bills in the interest of the housing problem.

He said that England has met a situation similar to that existing here by placing rents on a pre-war basis plus the additional carrying charges from increased maintenance cost.

He could see no justification for owners of houses built before the war demanding the same return as owners of new buildings. He did not look for much new construction till material and labor costs drop, he said.

He declared it inadvisable for a builder to pay the costs, as he would have to always charge a high rent to meet his expenditure. That would be disastrous, he said, if later houses are built cheaper, resulting in lower rents for them. At present, he said, high rents are demanded for old houses because of the scarcity of dwellings.

REORGANIZING THE NATIONAL GUARD

When the National Guard is reorganized, Lowell will have one battery of artillery, one supply train company and a company of a field hospital. W. C. MacBrayne has been commissioned captain of the battery and will have charge of all recruiting here. It will be part of the 102nd Regiment.

In order to meet battery needs the interior of the armory in Westford street will be altered somewhat, for it is expected that in time upwards of 30 horses will be stabled there.

Col. Frank Perkins of Salem will serve as regimental commander of the 102nd and has given instructions to Capt. MacBrayne to make preparations for recruiting a battery of 121 men and five officers. There will be no tour of duty this summer, but if the unit is recruited to full strength within a few months, the organization will begin active work in the fall. The battery men will go on pay, which provides for an allowance for each drill night.

Urges Militarization

Continued

cause we have to deal with the peasant population and masses of unskilled labor which cannot be utilized to the fullest extent by any other means than military discipline. Trades unions are capable of organizing great masses of qualified workers, but 30 per cent. of the people cannot be reached by this means."

Trotzky declared that the working army, which is built on the principle of compulsory work, is no less productive than was the old system of competition, and came out in favor of personal rather than collective administration. He asserted that political administration of railroads was unsatisfactory and temporary, adding, however, that it was unnecessary because railroad workers are more conservative in tendency than men engaged in other branches of labor.

The general tenor of the speech was in support of centralization of power in the hands of a strong government. It was delivered in a forceful manner and aroused much enthusiasm.

Speculation, in Trotzky's opinion, is equivalent to desertion of communist principles and the only effective way to combat it is by military discipline. He declared that there was no other method capable of giving relief in a crisis regarding food and transport situations and outlined a plan to cover four stages in the process of rehabilitation. He would supply food and fuel for transport workers, reconstruct rail and water transportation, supply machines necessary to vital industries, and equip plants and factories with the necessary machinery.

Sunflower seeds make fine food for live stock; its oil is equal to the best linseed oil, and its stalks are as good as coal for producing heat.

$5,000 to $12,500 Salary and Participation in Profits to

Active man of financial experience to handle Lowell branch of institution to handle manufacturers' and commercial credits. Big opportunity for advancement to hustling banker. This carries placing of portion of company's capital. State experience. Will you come to New York for conference? Replies confidential. Financial, care of Lowell Sun.

TO RENT OR LEASE

Large barn, space suitable for 6 or 7 automobiles. Location near Moore street. Inquire 145 Moore street.

CALLED SHYLOCK POLICY

Germany Issues Proclamation Denouncing French Occupation in Ruhr Region

BERLIN, April 7.—A proclamation addressed by the German government to the inhabitants of the towns occupied by the French was issued today. It says:

"Less than 14,000 troops have been collected in the Ruhr district, or almost the exact number permitted by the agreement with the entente. France has regarded it as reconcilable with the state of peace to occupy flourishing German towns as a reprisal. The world's peace has never been more monstrously played with than it has been just now by France. It is that hard-hearted opponent which alone is responsible for making you the victim of this shylock policy. The imperial government will do everything it can to shorten your period of suffering. It will not let Germany be shattered in this cunningly-devised fashion."

RUBY THROAT WEARS GORGEOUS GORGET

A flash of lightning in the sunlit atmosphere, a poem on wings, a rhapsody of color music, a midget fighter with a sword in his mouth—

That's the humming-bird. He is pure American. Nowhere else in the world

"He is pure American"

will you find him, and the United States alone has 17 species.

The hummer is the last word in bird velocity. He is so fast that the air lifts his feathers into a ball of mist and hums through it. Hummer flashes into your vision without warning, and, while you wink your eye he's gone.

The humming-bird does not sing. It's enough for him that his coat is a sonata, a harmony in itself.

Of Uncle Sam's 17 species, 16 puncture space on the Pacific coast, the deserts and the Rockies. The seventeenth, Mr. and Mrs. Ruby Throat, live east of the Mississippi river. Ruby Throat is called that because when you see him for an instant, you get a glimpse of his gorgeous gorget, as the bird professors call his collar. But if you capture him, you find that the collar is not only ruby, but that it is inlaid with the most delicate shades of all the colors of the rainbow. His back is a shining green over the brownish shadows, white gray breast, dusty gray under parts.

Some folks imagine that Mrs. Hummer digs her beak into the flower for honey, like the bee. No siree; she's only after insects so tiny that the human eye hardly sees them. That's her food and the food she carries to her infants. Her nest is made of soft down gathered from plants, woven into fine vegetable fiber, and it looks like a little knot on a limb. This fools even Old Jim Crow. In the nest she lays two pure white eggs half an inch long.

Recently a new species of hummer has been discovered in Arizona; it is a gorgeous bird, full six inches long.

The humming-bird is fearless and a ready fighter. He isn't afraid of any big bird, and none of them relish a dagger-feel of his sharp-pointed bill. In captivity, however, he is gentle and affectionate.

ANNUAL JUNIOR PARTY OF ST MARGARET'S PARISH FRIDAY EVENING

Signalizing the resumption of the social season in St. Margaret's parish, the annual junior party of the parish will be held Friday evening in Lincoln hall and promises to be a charming event, full of genuine pleasure, as its predecessors have been. Many novel features have been arranged for the evening, including pretty favor dances in charge of Mrs. Charles E. McCarthy and other novelties contributing to an evening of rare enjoyment. Mrs. John M. Murphy is chairman of the committee and Mrs. Dennis J. Cooney treasurer. George Conley is general manager and Richard Donoghue floor marshal. The officers will be assisted by the young people of the parish. Savage's Banjo orchestra will play for dancing.

Yes, Cold All Gone—Not A Bit of Cough Left

Feel great this morning. As soon as I felt it coming on yesterday I used Gray's Syrup and nipped it in the bud. Just couldn't miss an hour at the office, we are so busy and short-handed. Gray's Syrup is a habit in our family, the folks have used it for sixty years.

I Always buy the Large Size G4

GRAY'S SYRUP of RED SPRUCE GUM

Montreal D. WATSON & CO. New York

SALVAGING THE CULLS

Oranges, Lemons and Grapefruit Are Saved From Waste Dumps

Cull oranges, lemons and grapefruit, heretofore almost an absolute waste, now are salvaged. This is a development in experimental work conducted by the Citrus By-Products laboratory, Bureau of Chemistry, Los Angeles, Cal.

Three per cent. of the California fruit crop is classified as culls, attributable to careless handling, parasitic injury, ill-shaped in formation and premature droppings from the tree.

California oranges often exceed annually 40,000 carloads, 12,000 carloads of lemons and 600 carloads of grapefruit. Of the lemon crop, unusually large last year, at least 10 per cent of the yield could have been more profitably converted into by-products, than allowed to glut the market or decay in transit.

Four manufacturing enterprises are commercializing lemon by-products. These plants have a capacity for producing 50,000 pounds of lemon oil, 500,000 pounds of citrate of lime and 1,500,000 pounds of citric acid. There is also a limited market for dried lemon peel.

Twenty concerns have seized upon the commercial aspects of orange by-products, the variety of useful articles from orange culls being even greater than in the case of lemons.

Six million pounds of orange by-products are being manufactured, consisting of orange marmalade; a brand of syrup used in cake dough or as layers in cake; vinegar from orange juice, yielding from 40 to 100 gallos on the ton of fruit; a by-product corresponding to apple butter is possible by cooking the whole orange and adding one-half the weight of the fruit in sugar.

Grapefruit juice has been developed from culls by extracting the juice and sterilizing by flash sterilization at 85 degrees. Then the juice is stored in a cool temperature from 60 days to three months, permitting the sediment to settle. Grapefruit marmalade is also another by-product from culls.

CUNARD ANCHOR ANCHOR-DONALDSON

New York to Liverpool

CARMANIA Apr. 13, May 15, July 20
K. A. VICTORIA, April 24, May 29, July 3
VAUBAN .....May 15

New York to Cherbourg, Southampton

MAURETANIA, Apr. 24, May 22, July 3
IMPERATOR, June 19, July 17, Aug. 14

New York to Plymouth, Cherbourg, Liverpool

CARONIA .....May 22, June 26

New York to Plymouth and Hamburg

SAXONIA .....April 12

New York to Plymouth, Cherbourg and Southampton

ROYAL GEORGE, Apr. 14, May 19, June 23

New York, Londonderry and Glasgow

COLUMBIA, Apr. 17, May 22, July 3

FOREIGN-DRAFTS MONEY ORDERS
By Letter or Cable
England, Ireland, Scotland, Italy, France, Portugal, Holland, Belgium, Greece.

Cunard Steamship Co., Ltd.
126 State St., Boston, 1, or Local Agent.

ASK FOR and GET
Horlick's
The Original
Malted Milk
For Infants and Invalids
Avoid Imitations and Substitutes

A. L. Sayles & Sons Company is the direct outgrowth of one of the first woolen mills in the United States, established by Daniel Sayles in 1814—106 years ago.

Net earnings for 1919 before taxes, were $452,327, as against Preferred dividends of only $120,000.

The heavy volume of profitable business on the Company's books indicates Net Earnings for 1920 of approximately $1,150,000, or 9 times Preferred dividends.

A. L. Sayles & Sons Company 8% Preferred is backed by Net Tangible Assets of $112 per share (par $50), or 224% of par. Surplus and Reserve alone are almost equal to the entire outstanding $1,328,000 Common stock.

This high-grade Textile issue combines every element of safety, and liberal income return and, at current quotations, offers an unusually attractive investment opportunity.

May we send you complete Circular LS-3617

Hollister, White & Co.
INCORPORATED
50 Congress St.,
BOSTON-9

NEW YORK — Springfield, Mass.
PHILADELPHIA — Providence, R. I. Portland, Me. — Pittsfield, Mass.

EVERETT TRUE — BY CONDO

AND HE DID — She's Still Ringing 'Em — BY M. DUNNING

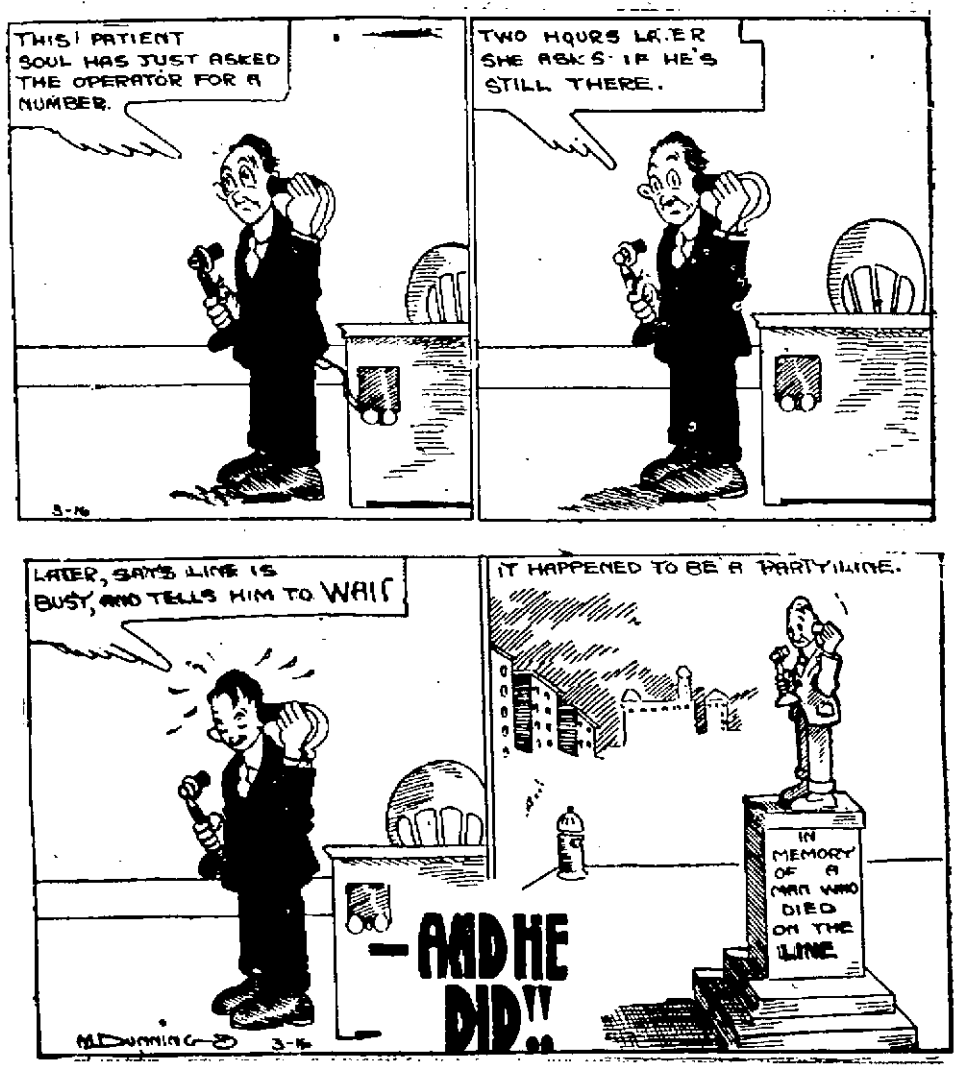

TO REORGANIZE FOREIGN SERVICE

Rep. Rogers Shows Necessity for the Proposed Change to Improve Service

Would Merge Diplomatic and Consular Service in the Department of State

WASHINGTON, D. C., April 8.—Rep. John Jacob Rogers of Massachusetts, who is the ranking republican and one of the most active members of the foreign affairs committee, proposes a reorganization of the state department,—not only the administrative offices in Washington, but the entire foreign service of the United States.

Before former Secretary Lansing made public his letter advising that the state department should be reorganized, Rep. Rogers had been for months holding conferences with all those whom he believed could speak with authority regarding the foreign service of the United States, and getting their advice as to the most effective and efficient reforms. He co-ordinated the best features in these advocated reforms and drafted a bill to carry them into effect.

This measure will be the subject of hearings starting about May 1, and which will continue for several weeks. While many of the majority party in the house and congress have for years realized the desirability and ultimate necessity for some such reorganization of the state department, or foreign service, Rep. Rogers realizes that considerable educational work must be done before congress is ready to approve a systematic program making almost drastic changes. Even if congress were in a mood to adopt the program Rep. Rogers proposes there would not be time to put through the legislation before congress proposes to recess about June 1.

Rep. Rogers says: "We are going to make the state department better worth while for a man to go into. Probably the most important function of government is to be adequately and intelligently represented abroad." And Rep. Rogers makes it very plain that he is not impressed with the quality of foreign service at present, but puts the blame for that upon congress for not making the service more attractive through offering opportunities to young men of ability and ambition.

The foreign service is divided into two parts, Rep. Rogers points out,—the diplomatic service and the consular service. "The consular service," he explains, "takes care of our foreign trade and as a result of fairly recent legislation our consular officers receive fairly adequate salaries, with excellent prospects of promotion, coupled with permanency of tenure.

"The diplomatic service," he says, "is wretchedly ill-paid and has absolutely no assurances of worth-while promotion or permanent tenure of office. A secretary in the diplomatic service," he illustrates, "starts at $1500 a year and after 15 or 20 years in the service if he has distinctly made good, he may hope to receive a salary of $3000 a year. That is the maximum.

"We have to have high-grade men of extended education, who can speak at least one and usually two or three other languages besides English. The absence of either future or salary means that there is only one appeal left,—an equal on the social side.

"The cost of maintaining the duties of the position are high, so that a poor man finds himself automatically excluded. The result is that only the rich, butterfly class is, as a rule, interested to enter. Snobbishness and spats are frequently the only apparent asset of some of the secretaries.

"The diplomatic service and the consular service are now the two watertight compartments. There is no interchange between them.

"My remedy is three-fold," Rep. Rogers explains:

"First—To provide for promotion to the rank of minister worth-while secretaries. This will give them the future which is now lacking.

"Second—To give them a decent living wage commensurate with the expenses which they must maintain, with the specialized education which they must have obtained before entering the service, and with the importance of their duties. This will enlarge the field of eligibles because it will allow the young men without means to enter.

"Third—To provide for the easy inter-change between consuls and secretaries. Many a secretary would be a better consul and many a consul would be a better secretary. There is no reason why there should not be fluidity between these two sides of the U. S. foreign service.

"I would accomplish this," he said in reply to a question, "by amalgamating both services into one, to be known as 'The Foreign Service of the United States.' I would then allow the easy and frequent interchange, as a matter of administration merely, of secretaries and consuls.

"The additional experience which would thus result would be of benefit both to the individual and to the service. I also hope that congress will provide a training school for foreign service akin to Annapolis and West Point. This plan would insure a large number of thoroughly grounded men in the science of diplomacy and foreign trade. There is nothing of the sort now in this country although the plan has worked extremely well in France.

"As Secretary Lansing in a recently published letter says, some changes need to be made in the department in Washington. Most of this can be done without legislation, but the foreign service, which I regard as vastly the more important, requires action by congress. I have introduced a proposal to give effect to the various provisions outlined in this interview, and I expect that hearings will be started about May 1.

Rep. Rogers is now arranging for testimony at the hearing to include the advice of such men as John Bassett Moore, former Secretary Lansing, Henry White, former Minister Garrett (at Holland), as well as officials of the state department.

The old fight for jurisdiction over the commercial attaches which has been the cause of long-drawn-out contests between the bureau of foreign and domestic commerce of the commerce department and the consular service of the state department, is in no way responsible for his reorganization program, Rep. Rogers says. He realizes that the business interests of the country are not ready to entrust the commercial attache service to the state department.

Pressed for a statement on this subject Rep. Rogers said: "I think that congress and the business interests of the country are not satisfied with the department of state. That's why they allow the department of commerce to retain the commercial attaches.

"If the department of state, after being given a chance in this legislation can make good and win the confidence of the business interests, the desirable result will, in my judgment, follow that all aspects involving our foreign relationships will be combined into the one natural depository,—the department of state."

RICHARDS.

ASTHMA IS DANGEROUS

Folly To Disregard Its Warning

Asthma is not only a disagreeable affliction but a dangerous one. The constant difficult breathing, the choked up air passages, the struggle for air, the loss of rest, combine to force a great strain on the nervous system and heart—often too great a strain to stand.

It is the worst of folly to neglect such a condition or to continually treat with ordinary narcotic medicines, drugs, inhalers, smokes, or douches which merely give temporary relief from the choking paroxysms and do not relieve or correct the real cause of the trouble. Instead get from Liggett's or any druggist a small bottle of Oxidaze (essential oil) tablets and take one at short intervals whenever distress is felt and one on going to bed. Instant relief is usually felt and in addition the effect of consistent treatment is to gradually bring about a greatly improved health condition as the symptoms of Asthma disappear forever. Oxidaze is the successful prescription of a Worcester, Mass., physician and its treatment of Asthma, even in the very worst forms has probably never been excelled.

Liggett sells it and patients find it a safe, pleasant and inexpensive treatment to use.—Adv.

UNION MARKET TEL. 4810 ALL DEPTS

FRESH

FISH

Direct From Boston Piers

Fresh Shore Haddock, 5¢ lb.

Fresh Salt Herring, 5¢ each

Eastern Halibut, 30¢ lb.

Fresh Smoked Finnan Haddie ..... 10¢ lb.

New England

Food Fair

Coming Here Soon!

EVERYTHING FREE!

Watch for Announcement

DEATHS

DICKINSON—Watson Dickinson, for many years a business man in this city, died yesterday at his home in Bristol, N. H., aged 77 years. Mr. Dickinson was born in Hill, N. H., and for a number of years was engaged as a traveling salesman. In 1885 he established a soap business in Tanner street. A few years later he enlarged it and took in hay and grain, building up a profitable enterprise. About 15 years ago he sold his business to E. E. Cole, and subsequently it was sold to James Palm, who had been an employe of Mr. Dickinson for many years. After selling out his business, Mr. Dickinson bought a small farm in Bristol, N. H., and there he had remained ever since. His health had been failing for the past year. He was a member of William North lodge, A.F. and A.M. and of the Royal Arcanum.

LEE—Joseph Lee of West Chelmsford died April 6 at the Lawrence hospital, aged 65 years, 9 months and 15 days. He leaves two sisters, Mrs. W. C. Edwards of West Chelmsford and Mrs. Caroline Pulsey of Lowell.

CHASE—Mrs. Mary M. Chase died yesterday at the home of her daughter, Mrs. Jonathan Holt, 75 Royal street, aged 91 years, 8 months and 2 days. She is survived by two daughters, Mrs. Jonathan Holt and Miss Alice E. Chase, both of Lowell.

TREVORS—John R. Trevors, a well known and highly respected citizen of Chatham, N. B., died at his home there yesterday, April 7, at the age of 83 years. He leaves several sons and daughters, including Daniel B. Trevors, May Trevors and Mrs. Margaret McGreggor of this city. He also leaves a brother in this city, James R. Trevors, of White street. His funeral will take place in Chatham, Friday, April 9, at 2 p. m.

DENOON—Died in this city April 8, Mrs. Margaret Denoon, aged 55 years, 8 months and 27 days, at her home, 34 Waite street. She is survived by one daughter, Miss Carrie B. Denoon; three sisters, Mrs. Christie Usher of Dorchester, Mass., Mrs. Mary Blake of Lynn, Mass., and Mrs. Carrie Sinclair of Nova Scotia, and three brothers, Duncan Fraser and Daniel Fraser, both of Boston, Mass., and Cammel Fraser of Providence, R. I. Mrs. Denoon was a member of the First Congregational church.

BURNS—Mrs. Sarah F. Burns, widow of John F., a well known and highly respected resident of the Immaculate Conception parish, died early this morning at St. John's hospital, aged 56 years. She is survived by a son, John C. Burns. The body was removed to her home, 329 Concord street, by Undertaker Peter H. Savage. She was a member of the Holy Family sodality of the Immaculate Conception parish.

FUNERAL NOTICES

BURNS—The funeral of Mrs. Sarah F. Burns will take place from her late home, 329 Concord street, Saturday morning at 8.15 o'clock. High mass of requiem will be sung at the Immaculate Conception church at 9 o'clock. Interment will be in St. Patrick's cemetery. Undertaker Peter H. Savage in charge of funeral arrangements.

CHASE—Died April 7th, Mrs. Mary M. Chase, at the home of her daughter, Mrs. Jonathan Holt, 75 Royal street. Funeral services will be held at 75 Royal street Friday afternoon at 2 o'clock. Friends are invited without further notice, burial private. Please omit flowers. The funeral arrangements are in charge of Undertaker George W. Healey.

DENOON—Died April 8th, Mrs. Margaret Denoon, at her home, 34 Waite street. Funeral services will be held at the home of Edward W. Badmington, 11 South Wilder street, off Norcross street, Saturday afternoon at 2 o'clock. Friends are invited without further notice, burial private. The funeral arrangements are in charge of Undertaker George W. Healey.

MEMBERSHIP DRIVE

Despite the fact that the drive for membership and funds being carried on by Lowell Community Service, Inc., is being pushed without the usual organization of canvassing teams and subsequent daily or periodic reports, considerable progress is being made. At the present time the books of the corporation show substantially 5000 memberships and it is now believed that the total will more than double this figure by the end of the month when the campaign officially ends.

FUNERALS

CURRIER—The funeral services of Edwin M. Currier were held yesterday afternoon at the Battles home, 16 Belmont street, and were largely attended. Rev. Mr. Craik of the First Presbyterian church officiated. The bearers were Silas R. Coburn, William F. Lane, Dr. Clarence B. Livingston and Charles H. Brown. Burial took place in the Edson cemetery. The funeral arrangements were in charge of Undertaker William H. Saunders.

RODIS—The funeral of James Rodis took place Tuesday afternoon from the home of his parents, Peter and Helen Rodis, 240 Adams street. Burial was in Westlawn cemetery, under the direction of Undertakers Charles H. Molloy's Sons.

BURKE—The funeral of Mrs. Ida V. Donohoe Burke and infant daughter took place this morning at 9 o'clock from the home of her mother, Mrs. Mary Donohoe, 66 Willow street, and was largely attended by sorrowing relatives and friends. The funeral cortege proceeded to the Immaculate Conception church where, at 10 o'clock, a solemn high funeral mass of requiem was sung by Rev. Owen McQuaid, O.M.I., as celebrant; Rev. James B. McCartin, O.M.I., as deacon and Rev. James C. McCartin, O.M.I. as sub-deacon. The choir sang the Gregorian chant, solos being given by James B. McCartin, O.M.I., as sub-deacon. The choir sang the Gregorian chant, the solos being sustained by Mrs. Hugh Walker and Charles Smith. Mrs. Hugh Walker presided at the organ. There were many beautiful floral offerings and spiritual bouquets. The bearers were: Messrs. Hugh McQuade, Thomas McNamara, John McGillian, Michael McAndrews, Albert Roscoe and Arnold Heenan. Burial took place in St. Patrick's cemetery, where the committal prayers were read by Rev. Owen McQuaid, O.M.I. The funeral arrangements were in charge of Undertakers M. H. McDonough Sons.

BOYS' BATTALION NIGHT AT HIGH SCHOOL ANNEX TOMORROW EVENING

In preparation for the boys' battalion night to be held in the high school annex drill shed tomorrow evening, elimination contests for the individual prize drill and competitive squad drill were held Tuesday afternoon of this week.

Fifty boys entered the individual prize elimination and the judges selected the following 13 to drill for the medals tomorrow night:

Foster Brown, Karl Marshall, Fred Ordway, Thomas Delaney, Philip Payton, Leo Leclair, Francis Leary, John Boyle, Louis Rheault, Eugene Labrie, Daniel Hanson, Leslie Atkinson and Francis McDonough.

From six competing squads, two were picked—one from Co. E and one from Co. A. They will drill for squad prizes tomorrow evening.

The program will embrace company and battalion evolutions as well as special drills and calisthenics.

KILLS PESKY BED BUGS P. D. Q.

Just think, a 35c box of P. D. Q. (Pesky Devils Quietus) makes a quart, enough to kill a million bedbugs, roaches, fleas or cootles and stops future generations by killing the eggs and does not injure the clothing.

Liquid fire to the bedbugs is what P. D. Q. is like, bedbugs stand as good chance as a snowball in a justly famed heat resort. Patent spout free in every package of P. D. Q. to enable you to kill them and their egg nests in the cracks.

Look for the devil's head on every box then you'll have what Hospitals have found to be the best insecticide known to science. Special Hospital size, $2.50, makes five gallons—contains 3 spouts—either size at your druggist or sent prepaid upon receipt of price by the Owl Chemical Co., Terre Haute, Ind. Genuine P. D. Q. is never peddled. Sold by all leading druggists.—Adv.

LEGAL NOTICES

Commonwealth of Massachusetts—Middlesex, ss. Probate Court.

To the heirs-at-law, next of kin, and all other persons interested in the estate of Emma W. Graham, late of Lowell, in said County, deceased.

Whereas, a certain instrument purporting to be the last will and testament of said deceased, has been presented to said Court, for Probate, by William W. Graham, who prays that letters testamentary may be issued to him, the executor therein named, without giving a surety on his official bond.

You are hereby cited to appear at a Probate Court, to be held at Cambridge, in said County of Middlesex, on the twenty-third day of April, A.D. 1920, at nine o'clock in the forenoon, to show cause, if any you have, why the same should not be granted.

And said petitioner is hereby directed to give public notice thereof, by publishing this citation once in each week, for three successive weeks, in The Lowell Sun, a newspaper published in Lowell, the last publication to be one day, at least, before said Court, and by mailing postpaid, or delivering a copy of this citation to all known persons interested in the estate, seven days at least before said Court.

Witness, George F. Lawton, Esquire, First Judge of said Court, this seventh day of April, in the year one thousand nine hundred and twenty.

F. M. ESTY, Register.

38-12-20

GO TO COBURN'S FOR YOUR PAINTS and BRUSHES

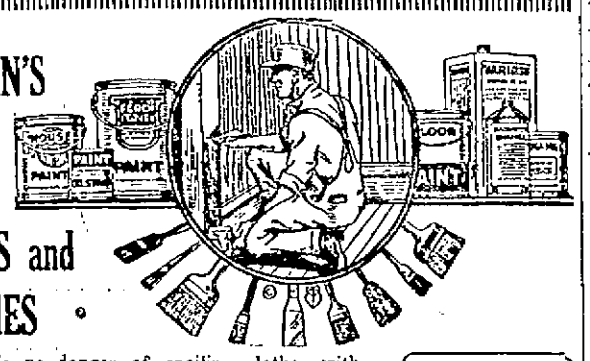

There's no danger of spoiling clothes with wet paint if the chairs, swings, or other articles are coated with U. S. N. Deck Paint. Under ordinary conditions it dries hard in twelve hours and remains so. Weather conditions do not affect it, so it never becomes soft and sticky. It can also be repeatedly scrubbed with hot water and soap without injuring its surface.

Thousands of chairs on the steel pier at Atlantic City, N. J., are painted with U. S. N. Deck Paint because no other paint has been found that will stand the wear and tear as well.

Quart, $1.50

SCREEN PAINT

It guards the screens against rust and does not clog the meshes.

Pint, 34¢

Free Color Cards C. B. COBURN CO. Free City Delivery

63 MARKET STREET

REAL ESTATE FOR SALE

REAL BARGAINS

NEAR DEPOT—Splendid 3-flat, 6 and 7 good rooms, new baths, set tubs, hot water, ash shutes, verandas. Owner leaving town. Income $800. Cut price $6500

TWO TENEMENTS—5 and 8 rooms, rents over $400 year.....$3100

NICE COTTAGE—7 rooms, furnace heat, fine condition, easy terms, $2600

DANDY 4-TENEMENT—6 rooms, baths. Income $816 year....$7500

Good list investments and homes.

INSURANCE ALL FORMS

M. J. SHARKEY

219 Central St. Tel. 2687-W

NEW 6-ROOM COTTAGE, 22 Beatrice ave., nicely situated off Seventh ave., Pawtucketville, only a step to the Mammoth road car line; steam, modern plumbing, electricity and gas, all oak floors, ready to occupy. Price $3500, $800 down. M. Quealy, 41 Royal st. Tel. 5983.

2½-STORY HOUSE on Rogers st., near Wamesit depot, built one year, all newly laid hardwood floors down stairs, modern plumbing, fine steam plant, fine well, 5000 feet land. Easy terms. Price $3500, $500 down. Now ready to occupy. M. Quealy, 41 Royal st. Tel. 5983.

SPLENDID 3-TENEMENT HOUSE, 42-44 Third ave., for sale; three minutes to new Pawtucketville bridge; slate roof, highest grade construction; 9000 feet of rich garden soil. One tenement ready to occupy and have the income of the other two. Price $6000, only $1000 down. Don't miss this fine investment. M. Quealy, 41 Royal st. Tel. 5983.

7-ROOM COTTAGE for sale; near 8th ave.; hot and cold water, bath, large piazza. $500 cash. Price $2600. D. F. Leary, Hildreth bldg.

5-ROOM COTTAGE for sale; near Lilley ave.; bath, large yard. Bargain. Price $1650. D. F. Leary, Hildreth bldg.

8000 FT. OF LAND near Stevens st. for sale. Also house at 110 Appleton st.

HOUSE of seven rooms and bath on Rockdale ave. for sale. G. D. Kimball, Wyman's Exchange.

NEAR NORTH COMMON

Splendid 3 flat, 6 rooms, new plumbing, set tubs, verandas.....$6500

Two family, 5 rooms, each...$2700

Cottage, 9 rooms, yard.....$2100

NEAR GORHAM

Two family, 6 rooms, each...$2600

Cottage, 6 rooms.....$1700

Four tenements, 6 rms., each $4500

CENTRALVILLE

New cottage, 6 rooms, bath, $2500

Bungalow, 6 rooms, electricity and steam, hard floors, yard....$3500

Two family, 5 and 7 rooms, $3100

Cottages, 2 family houses and investment properties—All sections.

Insurance, All Forms

M. J. SHARKEY

219 CENTRAL Tel. 2687-W

TRUCKING

FURNITURE MOVING, local and long distance. Freight hauling and party work. Lowell Trucking Co., 21 Thorndike st. Tel. 1876 or 2515-W.

TRUCKING AND MOVING, 2-ton truck. Call Tel. 933, Bailey's Lunch Cart, or Tel. 5869, J. N. Eno.

BUSINESS OPPORTUNITIES

If you are a hustler and own an automobile would suggest that you investigate our tire proposition. Our agents make from $50.00 to $300.00 per week. No capital required. Exclusive territory is assigned. Write for particulars. Eastman Rubber Works, Inc., 213 W. 40th st., New York City.

PROFESSIONAL

Frederick Dugdale, M. D.

SPECIALIST

SKIN, BLOOD AND NERVOUS DISEASES

RHEUMATISM, neuralgia, neuritis, lumbago, sciatica, rheumatoid, arthritis, gout, catarrh, epilepsy.

CANCER, TUMORS, piles, fistula and rectal diseases WITHOUT THE KNIFE.

EYE, ear, nose, throat, stomach.

Investigate methods of treatment.

Lowell Office, 97 Central St.

Hours: Wed. and Sat., 2-4, 7-8

Consultation. Examination. Advice. FREE

CLAIRVOYANTS

MADAM JAMES brings back absent friends, renews love and contracts business. Cures with the right hand. 601 Merrimack st.

MADAM CECIL, scientific palmist and medium, tells past, present and future. Consultation on life, love and business affairs. French and English spoken. Business hours, 10 a. m. to 9 p. m., except Sundays. 40 John st.

PIANO TUNERS

J. KERSHAW, pianos and organs tuned and repaired. 60 Humphrey st. Tel. 974-M.

ROOFING

ROOF LEAKS, all kinds repaired by experts. King, the Roofer. Tel. 5369-W.

CHIMNEY AND SLATE ROOF REPAIRING of all kinds. All kinds of brick and stone laying and pointing. J. M. Kelley, 191 Appleton st. Tel. 4711-M.

CHINESE RESTAURANT

CHIN LEE CO.—Chop Suey, American food. Nicest place in the city. Open from 11 a. m. to 1 a. m. 65 Merrimack st.

INSURANCE

J. H. BOYLE, fire insurance and real estate. 54 Central st. Tel. 4267.

MUSICAL INSTRUMENTS

PIANOS TUNED, $1.00

Work guaranteed. Prof. Hall, 200 Appleton st. Tel. 1154-M. 25 years' experience. Formerly boss tuner for Hallett & Davis. Expert repairing, felting.

UPRIGHT PIANO, Schuman & Sons, fine condition; cheap for cash. 747 Merrimack st.

USED PIANOS, victrolas and records, player rolls a specialty at Hounsell's, 704 Bridge st., near Tenth st. Open evenings. Tel. 3491-M.

UPRIGHT PIANO for sale, $55; square piano, $25; organ, $15. 747 Merrimack st.

NOTICE

Lowell, Mass., April 6, 1920.

This is to certify that the fruit business heretofore conducted by Osman Hussan at number 463 Gorham street in said Lowell, has this day been sold to the undersigned. All persons having any claim against said Osman Hussan must present same at once.

MIKE MULKIGIAN.

HELP WANTED

WANTED

Cotton Skein Winder Tenders—Steady Work

SHAW STOCKING COMPANY

WANTED

MEN—Experienced on Wet Stone Grinding. Also men for Glazier Polishing; for Plant located near Providence. Permanent work with high wages. Apply U-22, Sun Office.

MEN over 17 wanted. Railway mail clerks, $110-$150 month. Vacancy list free. Franklin Institute, Dept. 165 D, Rochester, N. Y.

TOP STITCHERS, experienced on Mary Jane pumps, stitchers on post machines, wanted; also top stitcher on boots. A. G. Walton Shoe Co., 2 West st., Lawrence, Mass.

WOMEN wanted to sort cotton waste. Merrimack Utilization Co., foot of Warren st.

YARD HELP and box makers wanted. Apply Otis Allen Sons Company, 266 Mt. Vernon st.

MARRIED MEN, ATTENTION—Ten men averaged $68.50 last week in Lowell. We need four men to complete our 1920 organization. Must start at $27.00 and commission. References required. Apply 3 to 8 p. m. today. Mr. Morgan, 206 Bradley Building.

EXPERIENCED WOMAN wanted to work in kitchen, also one to do chamber work and wait on table, 92 John street, Mrs. Louise Beaulieu.

WAITRESSES, experienced, wanted. 523 Dutton st.

TWO WAITRESSES wanted at 635 Merrimack st. $10 a week, 48 hours.

MARKERS wanted at Middlesex Laundry, 8 Western ave.

EXPERIENCED MEAT CUTTER wanted; also an experienced market man. None but experienced need apply. Depot Cash market, 351 Middlesex street.

GIRLS for light machine work. Apply Lowell Insulated Wire company.

COATMAKER AND GIRL FINISHER and buttonhole maker wanted at once. Good pay. Sam Cohen, 246 Middlesex st. Tel. 4457.

SALESMAN wanted; one with auto preferred. $500 to $800 monthly, salary or commission, selling roofing cements and paints for well-known manufacturer, direct to consuming trade, mills, farmers, property and warehouse owners. No side line salesman wanted. Premier Refining Company, Cleveland, Ohio.

MEN wanted for detective work. Write J. Ganor, former government detective, 411, Danville, Ill.

AGENTS wanted. We pay $200 monthly salary and furnish rig and expenses to introduce guaranteed poultry and stock powders. Bigler Company, X 488, Springfield, Ill.

GOOD WAGES FOR HOME WORK. We need you to make socks for us on the fast, easily learned Auto Knitter. Experience unnecessary. We buy all you can supply us. Distance immaterial. Positively no canvassing. Yarn supplied. Particulars 2c stamp. Dept. 235-C, Auto Knitter Co., Buffalo, N. Y.

MEN OR WOMEN wanted to handle the article that sells itself; the only 25c Name Plate on the market. Write for territory. Kady Co., Haverhill, Mass.

SALESMEN wanted to sell our Accident and Health Policies in your spare time. $5,000 death, $25 weekly benefit. Premium $10 yearly. Underwriters, Dept. A-774, Newark, N. J.

CHAUFFEUR wanted for light delivery truck; references. Adams Hardware and Paint Co., 414 Middlesex st.

EXPERIENCED WOMAN wanted for spring housecleaning. If work is satisfactory, arrangements can be made for regular employment one day a week. Good pay. Car fare extra, if necessary. References required. Address K-45, Sun Office.

STOVE REPAIRS

THE QUINN STOVE REPAIR CO. has removed to 140 Middlesex st., cor. Elliot st. Grates, linings, and other parts to fit all stoves and ranges are carried in stock. More room—better service. Work promptly attended to. Tel. 4170.

WANTED

ELDERLY LADY wanted to take care of two children and do light housework. Call around 4 p. m., 617 East Merrimack st.

CHILDREN about two years or over to board. Mrs. Williams, Huron st., Kenwood.

UPRIGHT MAHOGANY PIANO in good condition wanted. Will pay cash. No dealers need answer. Address K-44, Sun Office.

SPECIAL NOTICE

Cartooning

LEARN CARTOONING under Claire Briggs and other big cartoonists; earn while learning in spare time at home. State where employed.

NOTICE—If you like to draw we will show you how to earn money in spare time. State age and where employed. X-140 Washington St., Bedford, Mass.

WE WILL PAPER YOUR ROOM For $4.00 and Up

And furnish the wall paper. Dealer in wall paper at very lowest prices. Also paper hanging, whitewashing, and painting. Estimates given on large or small jobs. All work guaranteed.

MAX GOLDSTEIN

1 Chelmsford St. Tel. 1897

MRS. WILLETT is now ready for her spring dressmaking. 523 Moody st.

PAPER HANGING, painting and whitewashing; paper furnished if desired; reasonable prices. Drop postal or call John Linscott, 7 Farnham st., off Willie st.

HANCOCK'S BUSTER BOSTON TERRIER—At stud fee $5. 223 Cross st.

WE BUY, raise, and sell fur-bearing rabbits and other fur-bearing animals. Place your order with us, and list whatever stock you have with us, stating lowest flat prices on large shipments. Address 515-517 N. P. Ave., Fargo, N. D.

HAVE YOUR OLD CARPETS made into new rugs. Carpets and rugs cleaned. Prices reasonable. Economy Rug Works, 607 Middlesex st. 'Phone 855.

LIMBURG CO.—Chimneys swept and repaired. Residence 1125 Bridge st. Tel.

UPHOLSTERING, furniture repairing. G. Gotti, 381 Bridget st. Tel.

HOUSE PAINTING, paper hanging, graining, kalsomining, wall papers and room moulding. O. W. Frye, 65 Wilder st.

A PLACE found where you can get first class shoe repairing done. Paige Street Shoe Fix at the square.

ROOMS PAPERED, including stock, $3.50. Whitewashing, painting, and plastering. J. J. Hayden, 40 Union st.

HOUSE PAINTING, paper hanging and whitewashing. Paper furnished if desired; reasonable prices. Drop postal or telephone 5157-M. A. Muskin, 127 Howard st.

TO LET

FLAT of 4 or 5 rooms, newly furnished and all modern, with private door and large piazza, private bath, electric lights and place for auto; also three-room flat with extra fine furniture. Desirable location. Private residence. Write this office, K 44.

FURNISHED ROOMS to let to the right people. 823 Moody st.

FURNISHED ROOMS to let for light housekeeping, also single rooms, 33 Tyler st.

SIX-ROOM COTTAGE, 4 Forest View ave., off West Fourth st., for sale. Toilet, gas in all rooms, fine repair; five minutes to Merrimack square. Easy terms. Price $2350, $250 down. M. Quealy, 41 Royal st. Tel. 5983.

FRONT ROOM, furnished, to let. 94 Butterfield st.

4 AND 5-TON TRUCK to let by day or hour. P. Cogger. Tel. 2970.

ALL KINDS OF SUITS, A. M. Bertrand, merchant tailor, 24 Middle st. Tel. 873.

ROOM to let in private family; gentleman preferred. 52 Walker st. Tel. 2321-W.

STORE to rent, 482 Lawrence st, Large, bright; rent reasonable. Write A-7, Sun Office.

GARAGE SPACE available April 1st; three absolutely private truck stalls, heated building, excellent location, near railroad station. One 40 ft. x 10 ft.; two 20 ft. x 10 ft. Price moderate. Mack Motor Truck Co., Middlesex place. Tel. 5720.

5-ROOM TENEMENT to let. Inquire 63 High st.

LOST AND FOUND

PAY ENVELOPE lost Thursday noon on Merrimack or Central sts. Reward at 109 Centre st., East Chelmsford.

POCKETBOOK, black morocco, lost in Kresge's 5 and 10c store Thursday morning. Finder please keep half the money and return purse to Mrs. J. Sutherland, 226 Liberty st. Tel. 3306-M.

PIG found on Pawtucket boulevard. Owner may have by paying expenses and calling between 6 and 7 evenings, 11 Shedd st.

LADY'S GOLD WATCH lost on North Billerica car or between the postoffice and Hamilton mill. Finder please return to Brown's grocery store, corner Gorham and Appleton sts., and receive reward.

COLLIE DOG, male, white and yellow, found. Inquire 162 Church st.

CROSS AND CHAIN lost Monday night between South common and Associate hall. Initials M. Hoar on cross. Finder please return to 31 London st.

UMBRELLA, purple silk, lost on Lawrence street car Wednesday evening about 5 o'clock. Return to 15 Watson st.

ROSARY BEADS lost Saturday on West Sixth street with name E. Jodoin on cross. Please return to 152 West Sixth street. Reward.

COLLIE DOG, male, white and yellow, lost. Reward. H. Whitely, Billerica road, East Chelmsford.

GOLD LOCKET, Masonic insignia, lost Sunday evening. Reward. Return to 24 Gold st.

FOR SALE

The Well Known

Leo Diamond

Always Pays the Highest Prices for Your

Liberty Bonds

OPEN EVENINGS

116 Central St., Strand Building

Pure MAPLE SUGAR

10 lb. pail $4.00

Syrup .....$3.00 Gal.

Fresh Dairy Butter.....3 Lbs. $2.00

All by parcel post. Cash with order.

AMOS L. PEABODY, Marshfield, Vt.

BABY CARRIAGE TIRES

Put On, 50c Up. Prompt Service and Good Work

AND BABY CARRIAGE WHEELS AND PARTS

GEORGE H. BACKELDER

Postoffice Square

MOTOR BOAT for sale. In perfect order, all ready to run; 10 horse power, 25 feet long. Call at 7 Cherry st.

TYPEWRITER, one of the best makes, like new, reasonable for cash. 262 Fayette st. Call after 5 o'clock.

FRENCH BULL PUPPY, male, for sale. 27 Ellsworth st.

FRENCH BULL PUPPIES, male, for sale. Call at 27 Ellsworth st.

SIX-CYLINDER APPERSON, Chummy roadster type, for sale; in first class condition. Tel. 2069.

17-INCH RICHARDSON STEAM BOILER for sale. Inquire 570 Gorham st.

SHOE REPAIRING OUTFIT, including sewing machine, 12 jack-stands, 40 pair lasts, shoe repairing tools and shoe stretchers. Apply John Bell, 7 Acre st., North Billerica, Mass.

$10 WORTH SOAP, Perfumes, etc., free. Lacassian Co., Dept. 401, St. Louis, Mo.

BEST BARGAINS

GAS RANGES, IRON BEDS and REFRIGERATORS, NEW and USED

BEST Furniture Bargains in Lowell. Used Gas Ranges, $12, $15, $18 and $25. Beds, $4, $6, $6.50, $7, $7.50, $10, $12, and $15. Dressers, $12, $15, $17.50, $20, and $25. Refrigerators, $15, $18, $20, to $35; new, $22, $26, $30 and up. All look like new and guaranteed to give satisfaction. Cash or terms. O. F. PRENTISS, 340 and 356 Bridge St. Phone 126.

ANTIQUES bought and sold. 50 Leverett st.

YOUNG PIGS for sale. P. Cogger. Tel. 2970.

TRAINS TO AND FROM BOSTON

Southern Division

To Boston Lve.	To Boston Arr.	Fr. Boston Lve.	Fr. Boston Arr.
6.20	6.40	2.45	3.33
6.23	7.26	6.00	7.08
6.45	7.30	7.35	8.26
6.51	7.35	n8.21	9.37
b6.30	7.53	9.00	9.59
6.57	8.00	10.00	10.38
7.56	8.37	11.30	12.09
9.01	9.42	12.50	1.11
10.05	11.03	b1.05	1.58
11.13	11.56	2.15	3.15
12.10	1.03	2.50	3.41
1.47	2.35	4.00	4.43
2.45	3.42	4.05	5.37
b3.30	4.12	5.00	5.42
4.00	4.45	b5.21	6.42
4.12	5.25	5.55	6.33
5.29	6.14	b5.50	7.13
5.33	6.40	6.14	7.23
b6.05	7.28	8.00	8.41
8.25	7.16	8.30	9.11
8.16	9.00	10.30	11.40
9.55	10.41	11.30	12.35

Portland Division

To Boston Lve.	To Boston Arr.	Fr. Boston Lve.	Fr. Boston Arr.
6.33	7.36	z8.35	8.21
10.55	12.03	10.15	11.53
3.11pm	6.45	3.25	4.40
7.12	8.25	5.14	6.13
9.50	11.01	6.55	8.15
		9.50	11.13

Sunday Trains Portland Division

12.07	1.20	3.29	4.41
3.45	4.46	5.20	6.43
6.41	7.10	8.45	9.59
8.55	10.05		

Sunday Trains Southern Division

6.44	7.30	8.45	9.51
6.51	7.35	8.50	10.09
8.25	9.35	11.50	12.03
9.19	10.12	1.00	2.06
10.20	11.17	5.30	6.24
2.53	3.35	7.15	8.25
5.08	6.00	8.00	8.41
6.34	7.20	8.35	9.11
8.16	9.00	9.25	10.33
8.53	10.00	10.35	11.43
9.55	10.45		

b via Bedford; s via Salem Jct, z via Wilmington Jct. n not holidays. h Sat. only.

FIVE HELD IN BIG MEXICAN PLOT

One of Most Pretentious Revolutionary Plots Ever Conceived on Border

Villa Band Plan Seizure of Lower California, Sonora, Sinaloa and Chihuahua

EL PASO, Tex., April 8.—Five persons were under arrest today and the federal grand jury had evidence which might lead to other arrests in connection with what federal officials said was one of the most pretentious Mexican revolutionary plots ever conceived on the border.

But for the arrest by military forces in the Big Bend district of a boy and a girl carrying messages to Francisco Villa, officers admit the plan for the seizure of Lower California and simultaneous campaigns against Sonora, Sinaloa and Chihuahua might have developed into serious proportions.

The messages, carried by Andres H. Villegas and Conception Perez, the latter said to be niece of Villa, furnished information which led to the arrest at Los Angeles of Col. Lamberto Chavez, of Villa's army, on a charge of attempting to smuggle arms into Mexico, and at Mexicali, the arrests of A. Berboa and his aide on a similar charge. Berboa had in his possession a proclamation naming himself governor of Lower California and his aid chief of the army.

According to details of the alleged plot, made public yesterday, the revolutionists were to cross into Lower California from the United States, seize arms and ammunition of which there is a big supply and conduct simultaneous campaigns against Sonora and Sinaloa, while Villa launched a vigorous campaign in Chihuahua to divert federal troops from the other two commonwealths.

AUTHORITIES PLAN CLEANUP CAMPAIGN

A clean-up campaign with the basic object of removing fire danger in this city, is planned by the local authorities for the period extending from Saturday, April 17, to Monday, April 19. Commissioner John F. Salmon and Chief Edward F. Saunders of the fire department, conferred with Mayor Perry D. Thompson on the project this forenoon and the time decided. The municipal officials plan to work in co-operation with the chamber of commerce and the mayor will issue a proclamation some time next week, declaring a clean-up drive. Citizens will be asked to clean out rubbish from their homes, yards, alleys, etc., and the theatres will be asked to co-operate in making the campaign a success.

TO INCREASE CAPITAL STOCK

NEW BEDFORD, April 8.—The directors of the Nonquitt mill of this city have recommended that the capital stock be increased from $2,400,000 to $4,800,000 by means of a stock dividend of 100 per cent. Directors of the Manomet recommend a stock dividend of 66 2-3 per cent, increasing the capital from $3,000,000 to $5,000,000 and also recommend that new capital be issued to the extent of $3,000,000 bringing the total capital to $8,000,000 to be subscribed at par by the stockholders in proportion to their previous holdings. Both corporations are controlled by the William Whitman interests.

WHEAT PRODUCTIONS

WASHINGTON, April 8.—Production of winter wheat this year was forecast today at 483,617,000 bushels and dye 75,841,000 bushels by the department of agriculture, which based its estimate on the acreage planted last December, allowing for average acreage abandoned and assuming average influences until harvest.

KATHLEEN AND CAROLINE

Two Members of a Happy Healthy Family

When Mr. William Martin of 4701 Reinhart St., W. Phila., Pa., sent in these pictures of his two little girls, Kathleen and Caroline, he said, "I have been using Father John's Medicine for my family for six years and have found excellent results with my five children. I have also used it when getting over pneumonia myself and have found that it is doing me much good in body-building. Kathleen and Caroline were in very poor health, but since they have been taking Father John's Medicine they are fat, plump and healthy."

The basis of Father John's Medicine is a food substance regularly used by doctors when new flesh and strength are needed. This food element is contained in Father John's Medicine in a form which is most easily taken up by a weakened system and quickly turned into new strength. It is guaranteed free from alcohol or dangerous drugs in any form.—Adv.

MORE CENSUS FIGURES

Population of Brockton is 66,138, an Increase of 9260 Over 1910

WASHINGTON, April 8.—Population statistics, announced today by the census bureau, included:

Brockton, Mass., 66,138. This is an increase of 9260, or 16.3 per cent over 1910.

Other figures announced were:

Auburn, N. Y., 36,142, increase 1474, or 4.3 per cent.

Marshalltown, Ia., 15,731, increase 2357, or 17.6 per cent.

Mobphis, Tenn., 162,351, increase 31,246, or 23.8 per cent.

Johnson City, Tenn., 12,442, increase 3940, or 46.3 per cent.

Vallejo, Cal., 16,563, increase 5513, or 48.6 per cent.

Richmond, Cal., 16,843, increase 10,0416, or 147.6 per cent.

INJUNCTION IN STRIKE

Officers and Members of Union Engaged From Continuing Strike at Lynn

BOSTON, April 8.—Judge Pierce of the supreme court, today temporarily enjoined the officers and members of the United Shoe Workers of America, Local 57, from continuing a staike of stitchers employed in the factory of Ernest L. Tucker of Lynn.

Because of the refusal of the firm of Millar & Wolfer at Chelsea, to run a closed ship, a strike of their employes was ordered by Local 99 of that city. After Millar & Wolfer made a contract with Tucker to do the stitching of a lot of shoes, 75 per cent of the employes of Tucker struck.

Judge Pierce, who regarded it as a sympathetic strike, and therefore illegal, said that while employes of Tucker as individuals might decline to do work for Millar & Wolfer, the union as a body had no right to take the action it did.

SCATTERED FIGHTS IN JERUSALEM

JERUSALEM, April 7.—Although martial law was proclaimed here on Monday and the city is under heavy patrol by British troops, scattered fights occurred between Jews and Mohammedans Monday and Tuesday in the narrow lanes of the old city and outside the walls. Several persons were killed on both sides and about 250 were injured, most of them slightly.

When martial law was established entrance to the city was forbidden, but this rule was relaxed today and normal conditions seemed to be near. The city is under the control of the commander of the Eighth Infantry Brigade of the British army.

Mohammedan pilgrims who journeyed to El Kuhil, about 15 miles southwest of Jerusalem, were kept in the Mosque enclosure there, where the feast of Nebimousa was held last Monday, with the Grand Mufti and mayor of the town present.

THE FIRST STREET OVAL PROPOSITION

At a meeting of the special chamber of commerce committee on the First street oval proposition, to be held this evening, it is planned to frame a petition addressed to the mayor and municipal council, asking that they in turn present the matter of the relocation of the proposed boulevard to the county commissioners in petition form.

President W. N. Goodell conferred with County Commissioner Erson B. Barlow yesterday and the special committee today is carrying out suggestions made to Mr. Goodell by the commissioner relative to the proper method of procedure.

Working on the premise that the county commissioners look and act with favor upon a petition presented by the Lowell city government, the matter will be held in abeyance for 30 days and then presented to the state highway commission in recommendation form. Then, probably, would come hearings and final action by the state board.

If, on the other hand, the county commissioners frown on the petition presented by the municipal council, it is believed that is the limit of procedure along that line and what other tact would be pursued is not known.

Although the special committee of the chamber of commerce holds a most optimistic belief in regard to the entire proposition, it realizes that intensive and immediate action is necessary if the relocation is to be secured, and the oval saved for playground purposes.

THE LICENSING OF ELECTRICIANS

It is the duty of the inspector of wires to enforce state regulations regarding the licensing of electricians, according to an opinion given Inspector William H. Mahan of the wire department today, by City Solicitor William D. Regan.

Mr. Mahan was in doubt as to whether that duty devolved upon him. In concluding his opinion, the city solicitor says:

"Therefore, it is my opinion that you not alone have the power and authority, but it is your duty to enforce it by complaint to the courts of any breach of the provisions of Chapter 236 of the general acts of 1915, as referred to in Section 5, within your jurisdiction in the city of Lowell."

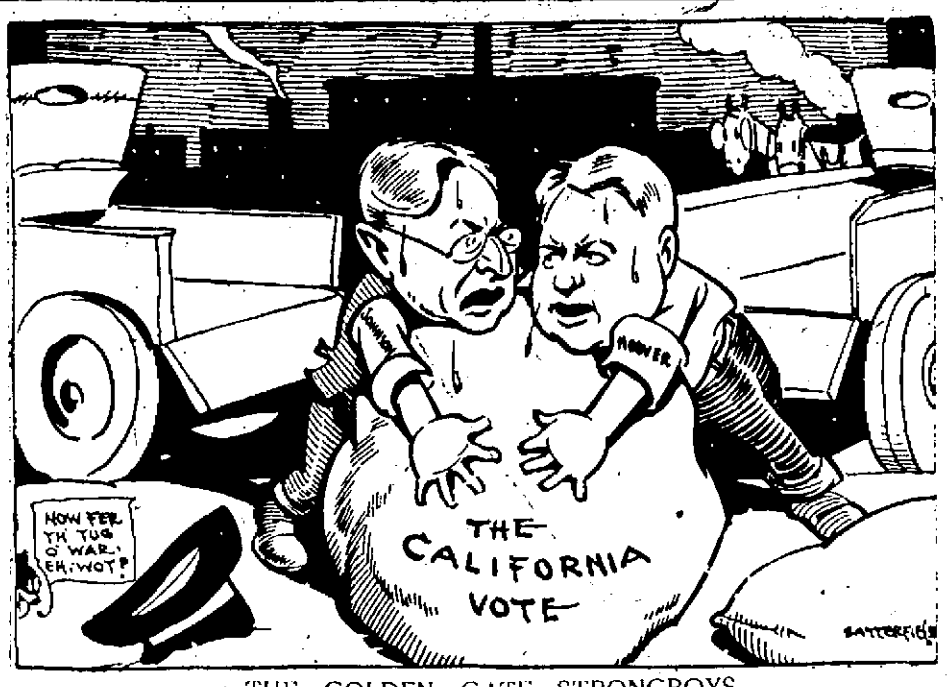

THE GOLDEN GATE STRONGBOYS

HEROES' BODIES BROUGHT HOME

Transport Docks With Bodies of 87 U. S. Soldiers Who Died Overseas

Will Be Shipped From New York to Virtually Every State in the Union

NEW YORK, April 8.—Bringing from Southampton, England, bodies of 87 American soldiers who died in the service of their country on foreign soil, the army transport Nansemond docked here today, her flag at half-mast.

The bodies were those of enlisted men, most of whom died during the war at aviation and base camps in Great Britain. They were brought home by the governmenet for delivery to relatives and friends and for final internment in cemeteries of their native land.

From this potr they will be shipped within a few days to virtually every state in the Union. Each body, encased in a metal-lined, flag-draped casket, will be accompanied by a soldier guard—made up as far as possible of men who served in the same organization as the deceased. These guards of honor will remain with the bodies until the earth finally closes over their former comrades. They will then return to the base here to make the formal report that will officially close the record of those who, when their country called, responded to the limit of their power.

It was a far different scene when the Nansemond nosed her way into her pier at the army docks, Hoboken, today, than that which attended her arrival only a few months ago. Then, her decks were crowded and her rails lined with cheering, happy khaki-clad men responding with jest and jokes to as it was swung from the hold and trundled over the side, was reverently covered with one of these flags.

No services were conducted at the pier. The rites of military burial were performed on the other side, and this the officers explained, is but a transfer of resting place.

Late today shipment by train to home destinations will begin, rail accommodations having already been booked for each body and its escort, the greetings of military bands and welfare workers.

Today, her decks were deserted save for the ships crew and a few civilian and military passengers. Tugs and other harbor craft dipped their colors as they passed the Nansemond in midstream, and the American flag flying from the pier head was lowered as the ship came alongside.

A big truck laden with new American flags was nearby. Each casket

DEFEAT OF UNIVERSAL TRAINING CONCEDED

WASHINGTON, April 8.—Defeat of the compulsory universal military training provision of the army reorganization bills was conceded today by senate proponents of the plan and to stave off a vote on the issue they planned to substitute a program for voluntary training of four months for all youths 19 or more years old.

MRS. WEEGHMAN TO GET DIVORCE

CHICAGO, April 8.—Mrs. Bessie Webb Weeghman, will be granted a divorce from Charles Weeghman, proprietor of lunch rooms and former president and part owner of the Chicago National League Baseball club, Superior Judge McDonald indicated, after he had heard testimony of Mrs. Weeghman's detectives yesterday.

Mrs. Weeghman also would be granted alimony of $100 a month, and custody of her eight-year-old daughter, the judge indicated.

The Weeghmans were married in 1899. They met when Mrs. Weeghman went to work as a cashier in Mr. Weeghman's first lunch room. Mr. Weeghman formerly was a $10-a-week waiter. He now is reputed a millionaire.

$1,000,000 Fire at Army Aviation Camp

DALLAS, Tex., April 8.—Several airplanes, large supplies of lumber, the engine house building and the unloading sheds at the army aviation repair depot, north of Dallas, were destroyed by fire early today. The loss was estimated by army officers at $1,000,000.

Steamer Mystic Calls for Assistance

BOSTON, April 8.—The steamer Mystic, from Avonmouth for New York, sent a wireless call today for immediate asisstance, reporting her boilers disabled, fuel supply low and water gone. According to the position given, 49.05 north, 64.01 west, she is in the Gulf of St. Lawrence. She left Avonmouth March 21.

British Cabinet Meets Today

LONDON, April 8.—Premier Lloyd George and his cabinet will meet today, presumably to determine the attitude Great Britain will take relative to the occupation of German cities east of the Rhine by the French. For this reason, the conference of allied premiers and foreign ministers which had been arranged for today, and at which the German situation was to have been discussed, has been postponed. It will probably be held tomorrow.

CHRISTIAN SCIENCE CASE

Atty. Gen. Allen Files Suit for Intervention in the Litigation

BOSTON, April 8.—Atty. Gen. Weston Allen announced today he would file a suit for intervention in the litigation involving governing boards of the Christian Science church and its publishing society. He said the papers would be presented to the court today or tomorrow.

His action will be taken in behalf of the members of the church as beneficiaries of a public charity, under a law which requires that the attorney general shall enforce the due appropriation of funds of public charities within the commonwealth. Virtually all the funds of the Christian Science church are located in this state through the presence here of the Mother Church and the headquarters of the publishing society.

The report of Frederic Dodge as master in the suit of the trustees of the publishing society against the directors of the mother church held that the funds of both the church and the society constituted public charities through deeds of gift received by Mrs. Mary Baker Eddy.

Attorney General Allen said that he had received requests from several parties to the controversy that he take action in the case, and had decided that his motion would seek intervention in the principal suit between the directors and trustees. He has been considering whether to institute an independent action, but determined that such a proceeding would not be begun at present.

CUT HIS THROAT

Man Dies of Self-Inflicted Wounds

WATERVILLE, Me., April 8.—Chas. Coro, who cut his throat Monday night after assulting his wife with a hammer, according to the police, died today at a hospital. He was 65 years of age and employed as a helper in railroad shops here. Mrs. Coro's injuries were not serious. Jealousy was given as the cause of his acts.

ITEMS FROM OUR

Self Service Grocery Store

White Lily Codfish	25c
Mazola Oil (pint)	33c
Barley	12c
Puffed Wheat	12c
Vinegar	13c
Jello	12c
Salmon	19c
Tuna Fish (large)	42c
Salmon (large can)	32c
Dry Mustard	12c
Middlesex Coffee, in cans	48c lb.
Rolled Oats (large)	29c
Baking Soda	7c lb.
Rice	14c
Empire Brand Fancy Tomatoes, No. 3 size	22c
Rose Condensed Milk	21c
Argo Corn Starch	9c
Horlick's Malted Milk, large size	38c
Large Bags Salt	23c
Crab Meat	47c
Dromedary Dates	19c
Shrimp Fancy	15c
Vanilla Extract, 4 oz. size	15c
Lemon Extract, 4 oz. size	15c
Butter Krust Bread	15c
Friend's Milk Bread	15c
Ivory Soap (large size)	13½c

Self Service Means Help Yourself—Pay on the Way Out

Chalifoux's CORNER

THE STORE OF ABSOLUTE SATISFACTION

SELF SERVICE STORE, PRESCOTT STREET

MOTION FOR NEW TRIAL

Teragno Taken From Death House to Appear in Superior Court

BOSTON, April 8.—Antonio Teragno, under sentence of death some time this week, was taken from the death house at the state prison today to appear in the superior court in connection with an effort to obtain a new trial. A writ of habeas corpus for his appearance was issued by Chief Justice Aiken.

After unsuccessful attempts to have Governor Coolidge, the governor's council and later the federal court intervene to stay Teragno's sentence, his counsel, Frank Zottoli, yesterday brought a motion before Judge Nelson P. Brown at Fitchburg for a new trial on the ground of irregularities in connection with the jury's deliberations. Judge Brown arranged to hold a public hearing on the motion for a new trial, and district Attorney Ely and witnesses from the western part of the state were notified.

LOCAL COAL HANDLERS RETURN TO WORK

Local coal handlers, including chauffeurs, double and single teamsters and yard help, who went out on strike Monday when their wage demands were not met by the dealers, returned to work today, following a successful compromise last night.

The demands of the men were a 15 per cent increase in wages, a 50-hour week and 50 cents additional per ton for upstairs delivery. They have accepted a flat increase of seven cents an hour, with Saturday half-holidays during the months of April, May, June, July, August and September. During the other six months the 54-hour week will prevail. The demand relative to additional pay for upstairs delivery has been dropped, it is understood.

The compromise was effected at a conference of dealers and strikers late yesterday in the office of Hon. Edward Fisher, when the delegation of the men agreed to present the seven cents per hour increase to the union body. Last night's meeting unanimously accepted it.

Under the old scale chauffeurs received 53 cents an hour; double teamsters, 50 cents; single teamsters, 44½ cents, and yard help, 43½ cents. Under the new agreements each class of workmen will receive seven cents more.

Figured on a weekly wage basis, chauffeurs now will receive $30 for a 50-hour week and $32.40 for a 54 hour week, against the former wage of $28.75. Double teamsters will receive $28.50 and $30.78 for a 50 and 54-hour week respectively, against a former wage of $27. Single teamsters under the new schedule will receive $25.75 and $27.81, compared to $24.15 under the old scale. Yard help who received $23.49, now will get $25.25 and $27.27 during the short and long weeks respectively.

LAWRENCE STRIKE IS CALLED OFF

LAWRENCE, April 8.—Six hundred building laborers, who have been out on strike here for a week to enforce a demand for an increase in wages from 55 to 75 cents an hour, voted today to return to work and leave the matter of wage readjustment to arbitration.

STEAMER CAPTAIN ATTEMPTS SUICIDE

PANAMA, April 8.—Capt. McKenzie of the American steamer Santa Tecla, is in the Ancon hospital, following an alleged attempt to commit suicide.

The Santa Tecla will be navigated to New York by a canal tug.

Catarrh Of The Stomach Is Dangerous

"Thousands Have It and Don't Know It," Says Physician. Frequently Mistaken for Indigestion—How To Recognize and Treat.

"Thousands of people suffer more or less constantly from furred, coated tongue, bad breath, sour burning stomach, frequent vomiting, rumbling in stomach, bitter eructations, gas, wind and stomach acidity and call it indigestion when in reality their trouble is due to gastric catarrh of the stomach," writes a New York physician.

Catarrh of the stomach is dangerous because the mucous membrane lining of the stomach is thickened and a coating of phlegm covers the surface so that the digestive fluids cannot mix with the food and digest them. This condition soon breeds deadly disease in the fermented, unassimilated food. The blood is polluted and carries the infection throughout the body. Gastric ulcers are apt to form and frequently an ulcer is the first sign of a deadly cancer.

In catarrh of the stomach a good and safe treatment is to take before meals a teaspoonful of pure Bisurated Magnesia in half a glass of hot water as hot as you can comfortably drink it. The hot water washes the mucous from the stomach walls and draws the blood to the stomach while the bisurated magnesia is an excellent solvent for mucus and increases the efficiency of the hot water treatment. Moreover the Bisurated Magnesia will serve as a powerful but harmless antacid which will neutralize any excess hydrochloric acid that may be in your stomach and sweeten its food contents. Easy, natural digestion without distress of any kind should soon follow. Bisurated Magnesia is not a laxative, is harmless, pleasant and easy to take and can be obtained from any local druggist. Don't confuse Bisurated Magnesia with other forms of magnesia, milks, citrates, etc., but get it in the pure bisurated form (powder or tablets), especially prepared for this purpose. Liggett's Riker-Jaynes Drug Store and other leading druggists.—Adv.

TURKS WIPE OUT VILLAGE

Destroy Harouniyi, North of Adana and Set Fire to American Orphanage There

2000 Armenian Orphans Removed Under Fire and Taken to Safety by N. Y. Man

CONSTANTINOPLE, April 7. (By Associated Press.)—Turks have destroyed the village of Harouniyi, northeast of Adana, and burned the American orphanage there. Two thousand Armenian orphans were moved under fire and taken to Adana in safety by William Gilbert, Jr., of Yonkers, N. Y. They will probably be sent to Syprus, as the Adana district is much disturbed.

Railway communication has been restored between Adana and Aleppo.

Turkish nationalists have taken over control of the village of Bar Dizaj on the southern side of the Gulf of Ismid, about 50 miles from Constantinople, but there are few indications of trouble in Anatolie.

Hadjin, north of Adana is still cut off from the outside world, and other Armenian villages are being besieged by the Turks, according to advices received here. Hundreds of refugees are arriving in Adana daily. The railway between Adana and Konia, to the northwest has been cut. Leo Burke of Hornell, N. Y., and Webster A. Anderson of Crawfordsville, Indiana, both workers in the American committee for relief in the near east, have reached Adana from Ulukishla, about half way between Adana and Konia. They were fired upon several times during their trip, but were not injured.

BROWN UNIVERSITY REOPENS

PROVIDENCE, R. I., April 8.—Brown university opened for the spring term today, with practically every student in attendance or accounted for, following the enforced addition of a week to the regular vacation period because of the recent outbreak of scarlet fever. Every student was required to file a certificate of health from his family physician so as to guard against any further outbreak. No new cases have developed during the vacation period, Dean Randall said, and the men at the hospital are progressing satisfactorily.

Pyramid Pile Treatment

The Great Household Treatment for Itching, Bleeding or Protruding Piles.

SEND FOR FREE TRIAL.

Up in the Morning Feeling Fine as the Result of Pyramid Relief.

Almost every family has at least one sufferer who should have the blessed relief afforded by Pyramid Pile Treatment.

You can have a free trial by mail or if you cannot wait, get a 60 cent box at any drug store. Take no substitute.

Join the happy throng who sing the praises of Pyramid.

Use this coupon for free trial.

FREE SAMPLE COUPON

PYRAMID DRUG COMPANY,
53 Pyramid Bldg., Marshall, Mich.

Kindly send me a Free sample of Pyramid Pile Treatment, in plain wrapper.

Name.....

Street.....

City..... State.....

The Electric Portable Sewing Machine

MEANS EASE AND COMFORT IN SEWING

At last you can sew without foot-pedaling; absolutely without the slightest effort. The Electric Portable Sewing Machine does all the work.

Just attach the plug to the nearest electric socket and press your foot on the starter. It sews fast or slow at will—all you do is guide the work.

The machine never falters. No jerks, no snapped threads, just steady, silent motion which stops the instant you remove your foot from the starter.

Free Demonstration — Easy Payments

The LOWELL ELECTRIC LIGHT CORP.

29-31 Market St. Tel. 821